



South Bay
Pathology
Society
February 2026

26-0201

Andrew Xiao and Greg Charville; Stanford

Mid 30-ish male with a 9.6 cm heterogeneously enhancing well-circumscribed multilobular mass within the anterior aspect of the left psoas muscle.

Zoom 1x

65.785 mm²

340 °

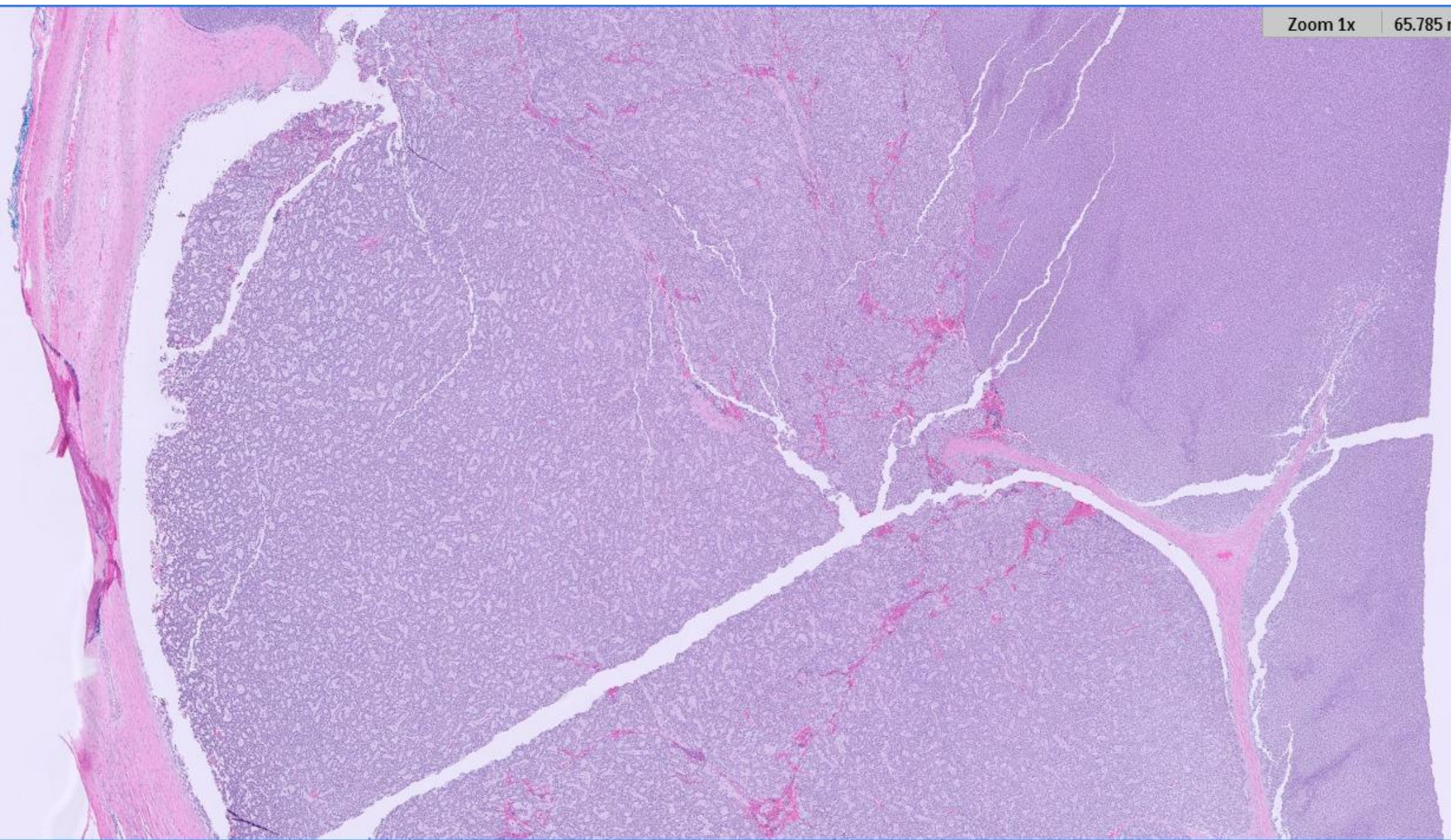

Zoom 5x

4.112 mm²

340 °

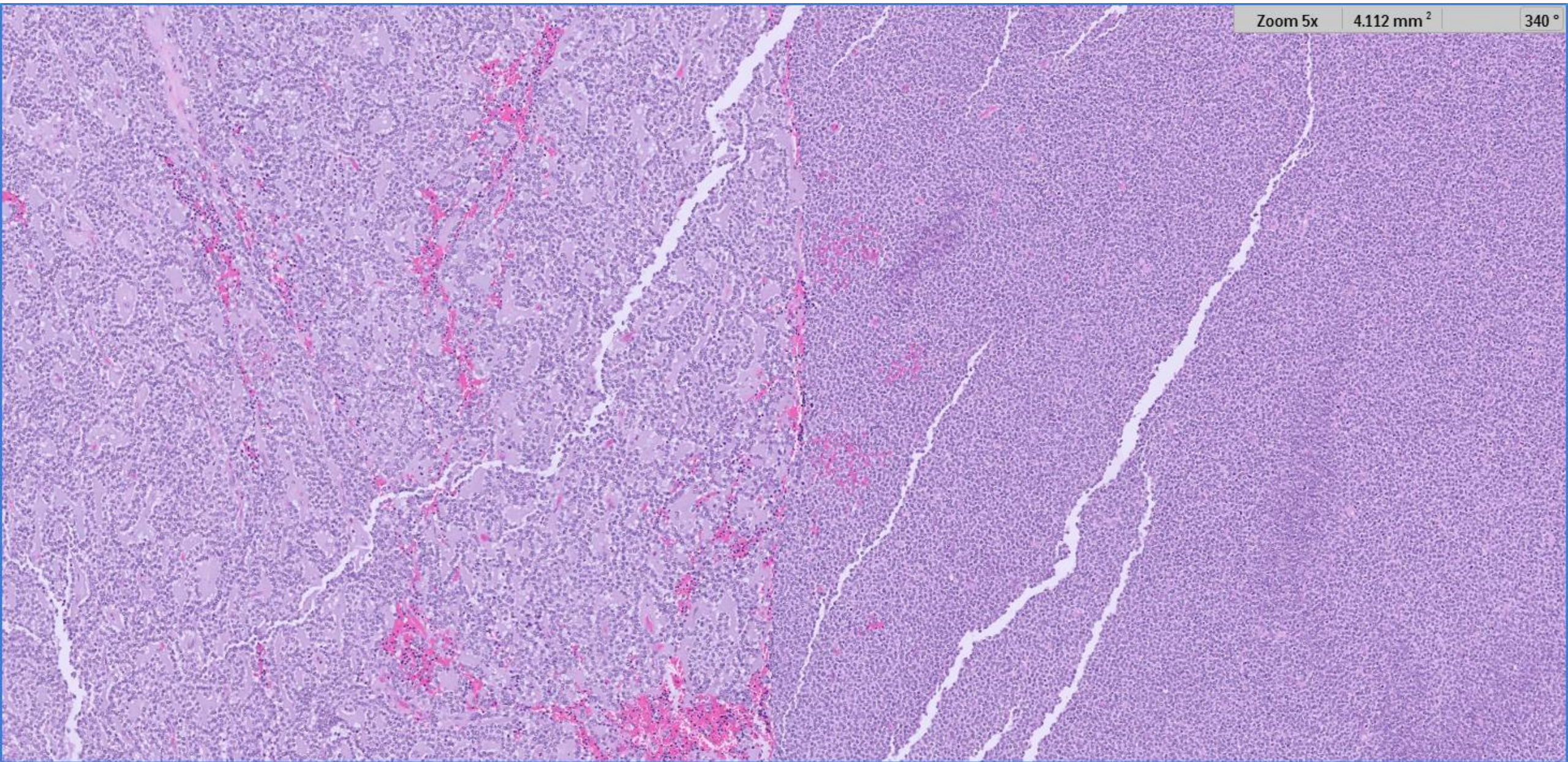

Zoom 20x

0.257 mm²

340 °

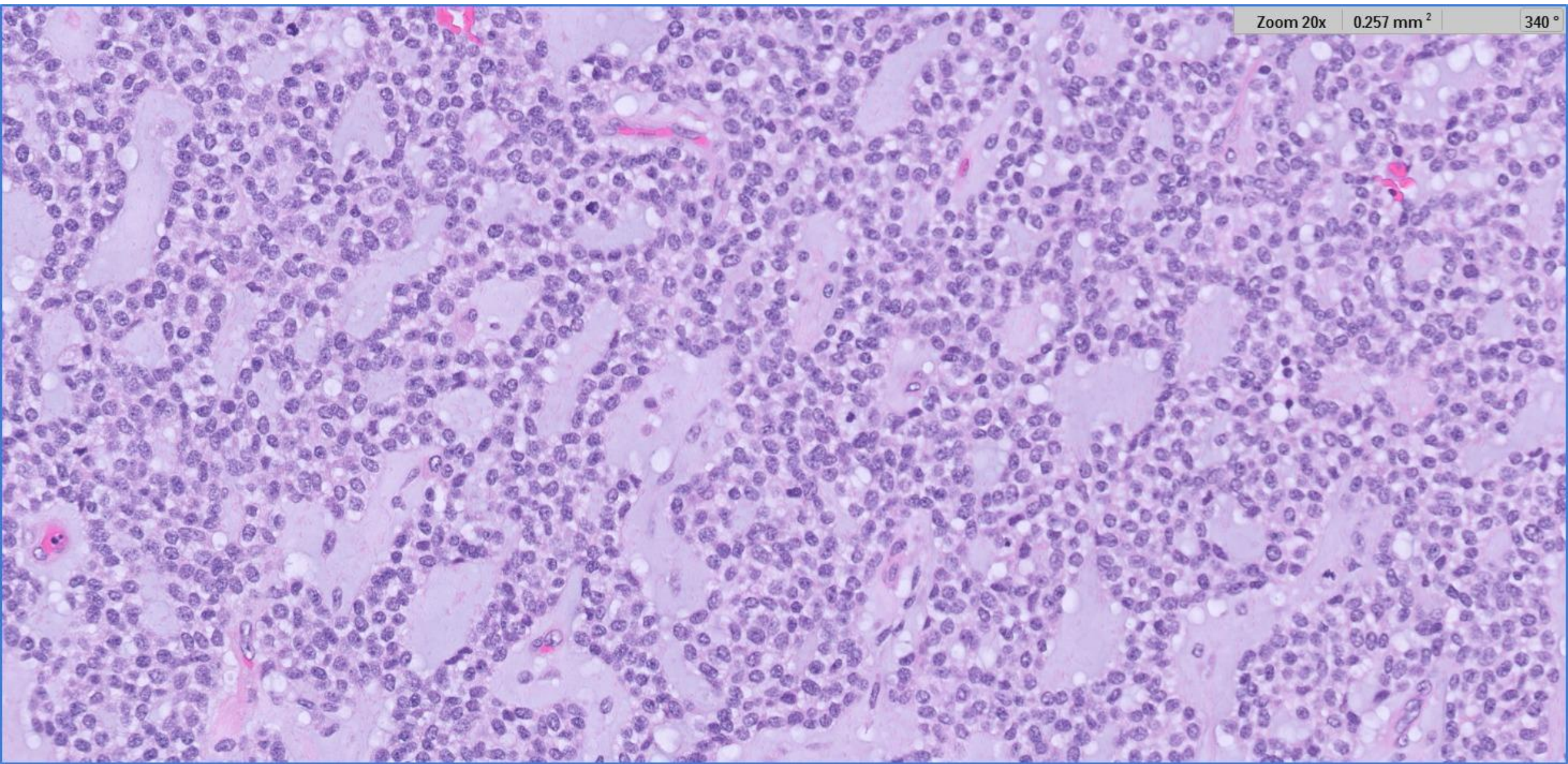

Zoom 40x

0.064 mm²

340 °

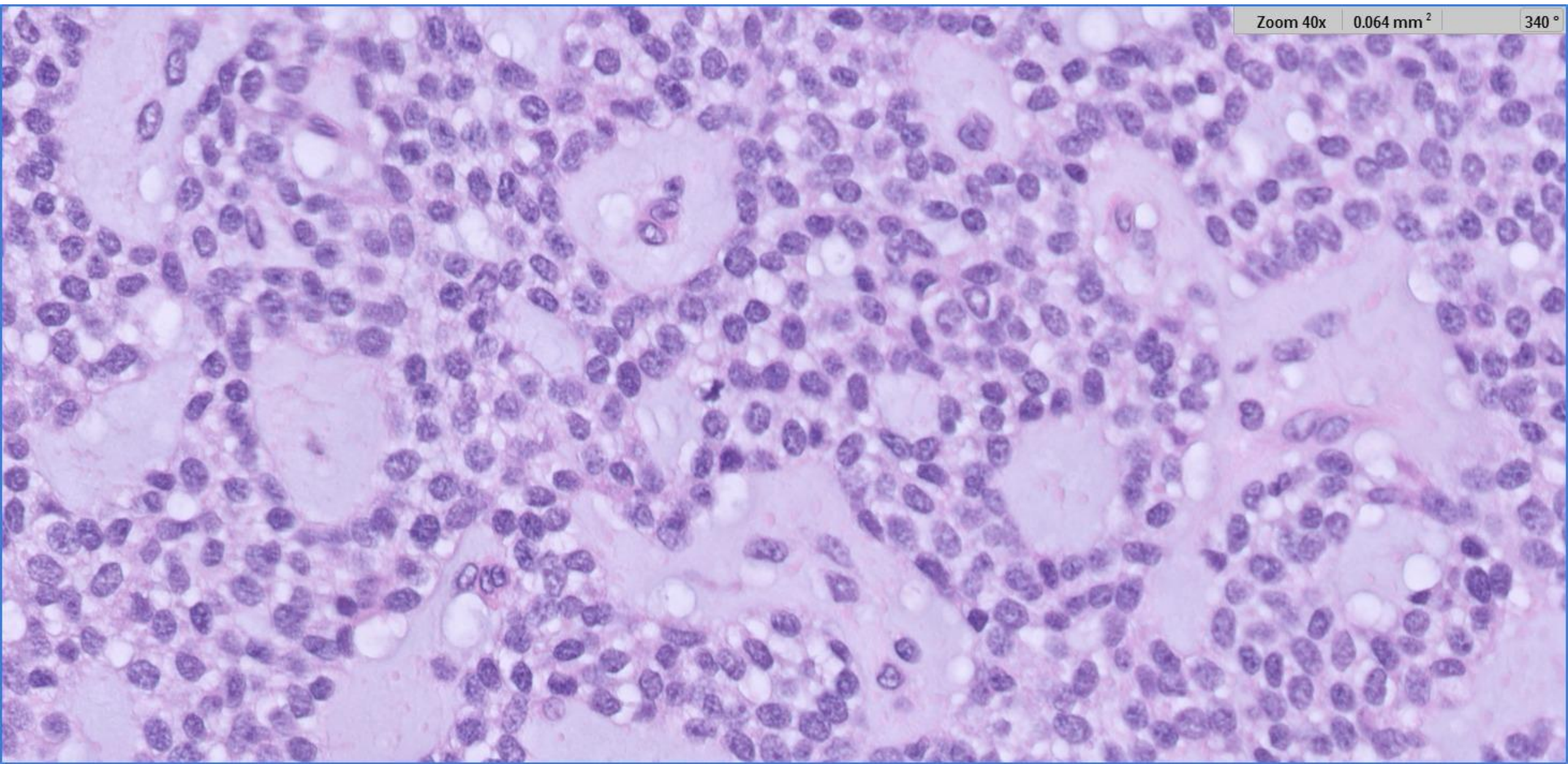

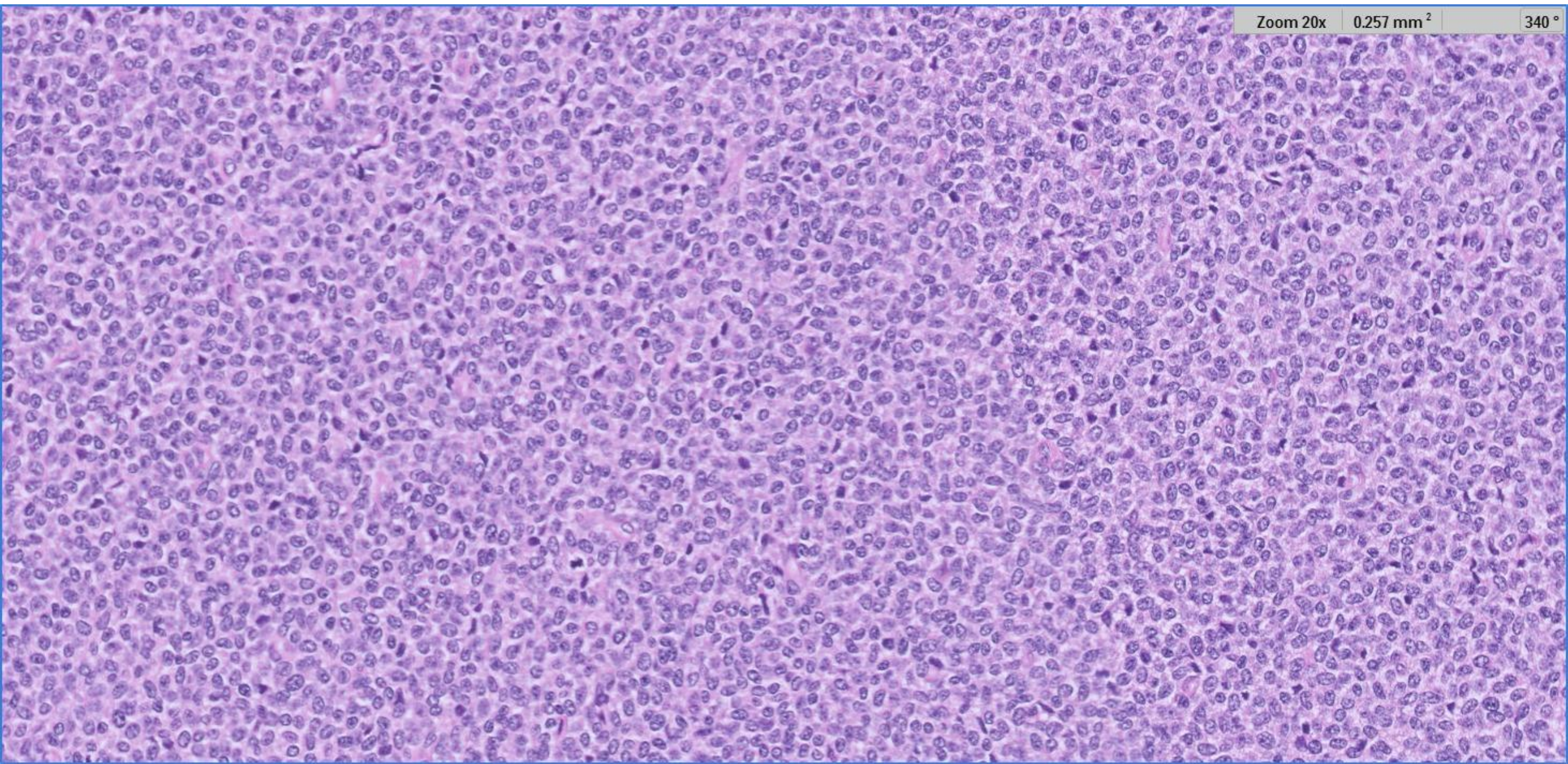

Zoom 20x

0.257 mm²

340 °

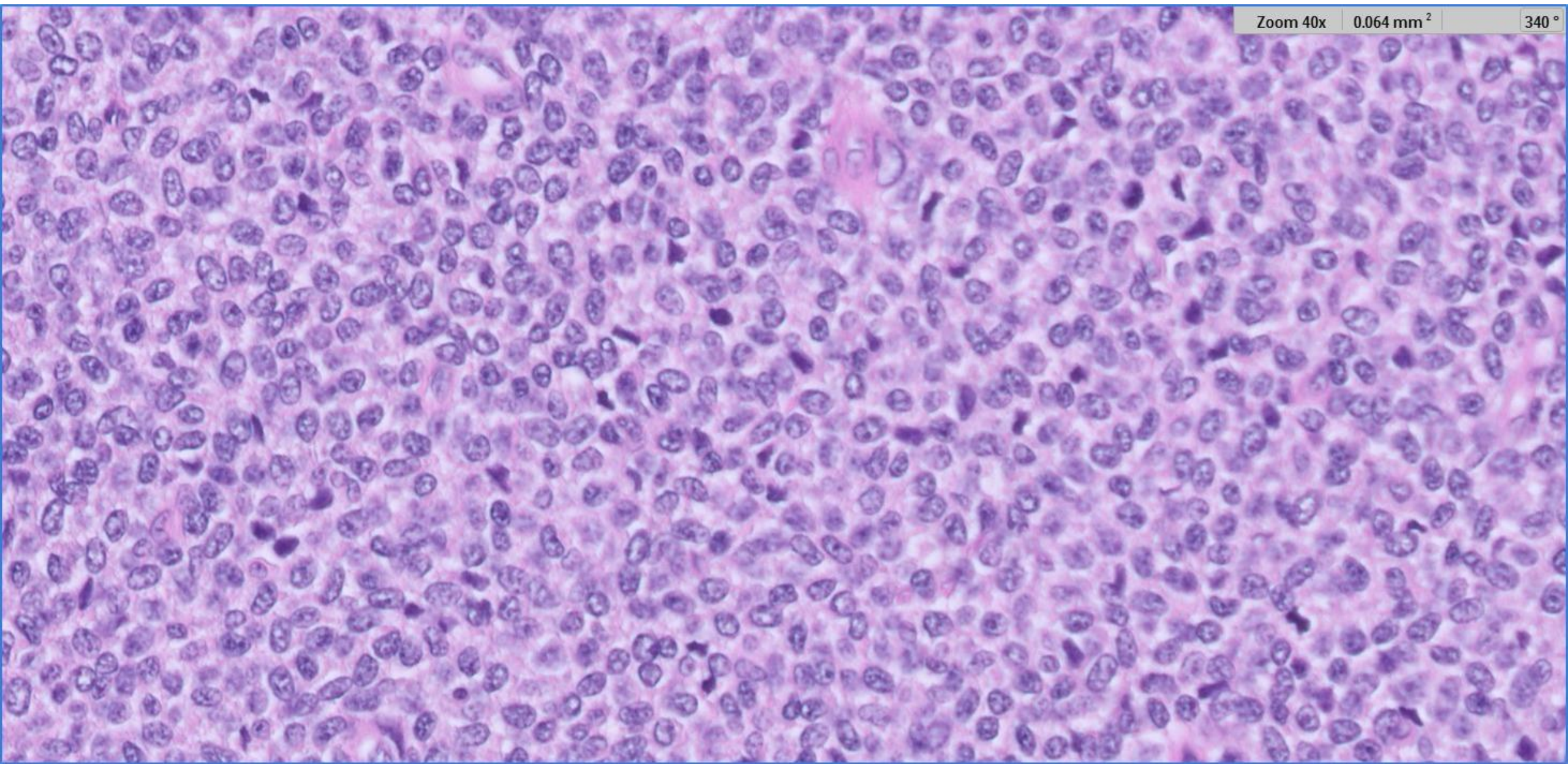

Zoom 40x

0.064 mm²

340 °

Zoom 2x

16.446 mm²

270 °

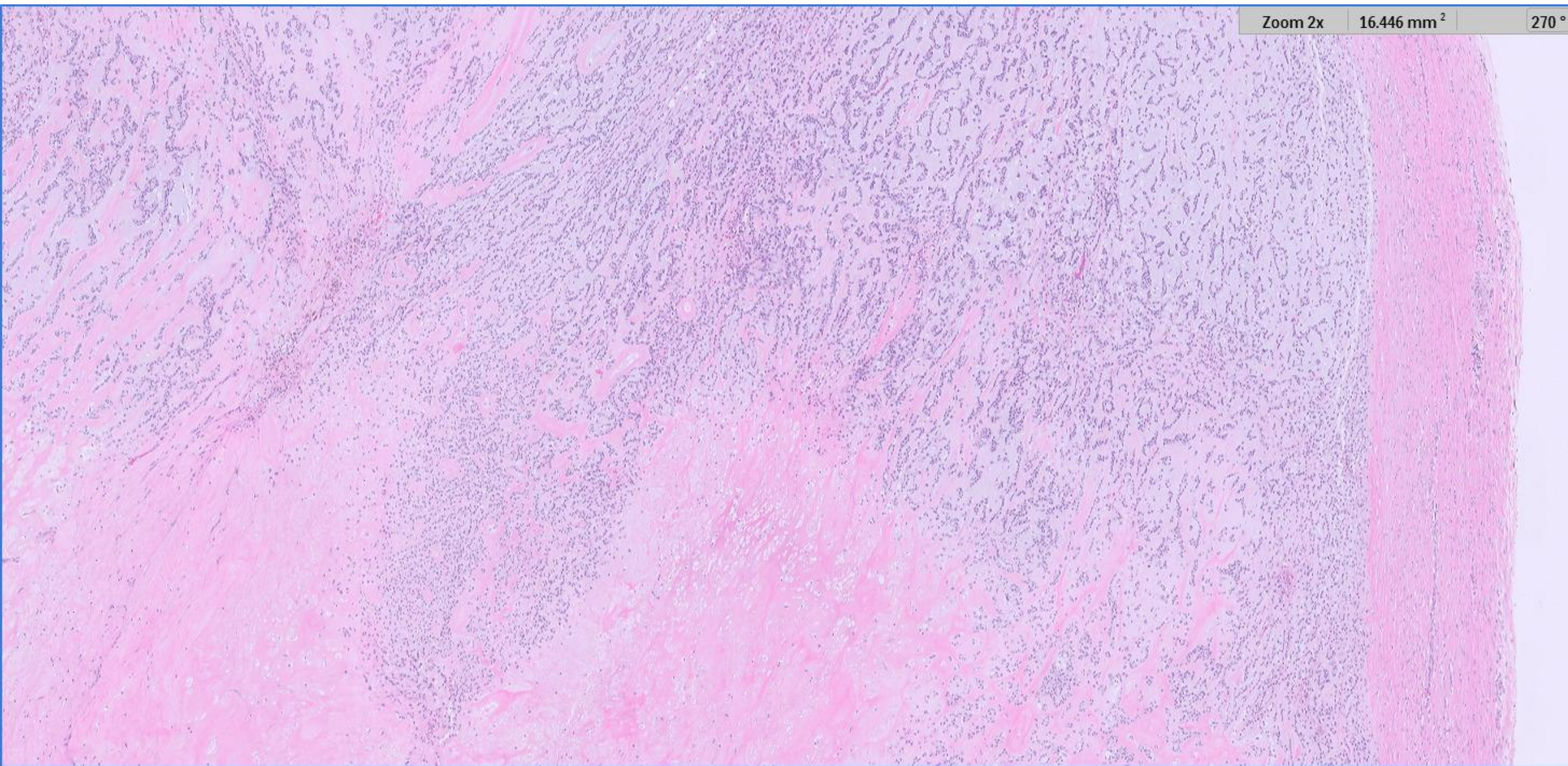

Zoom 5x

4.112 mm²

240°

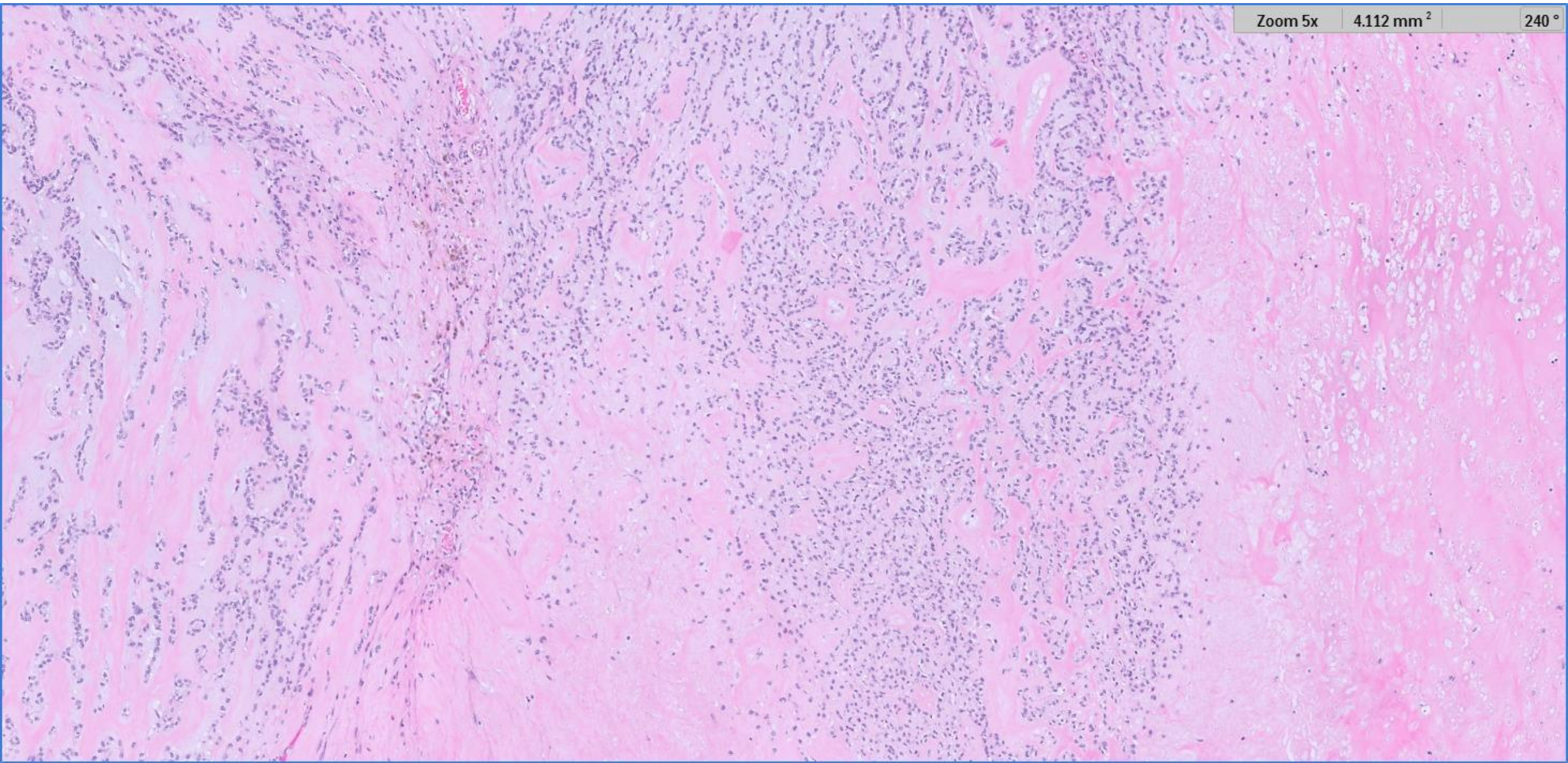

Zoom 20x

0.257 mm²

240°

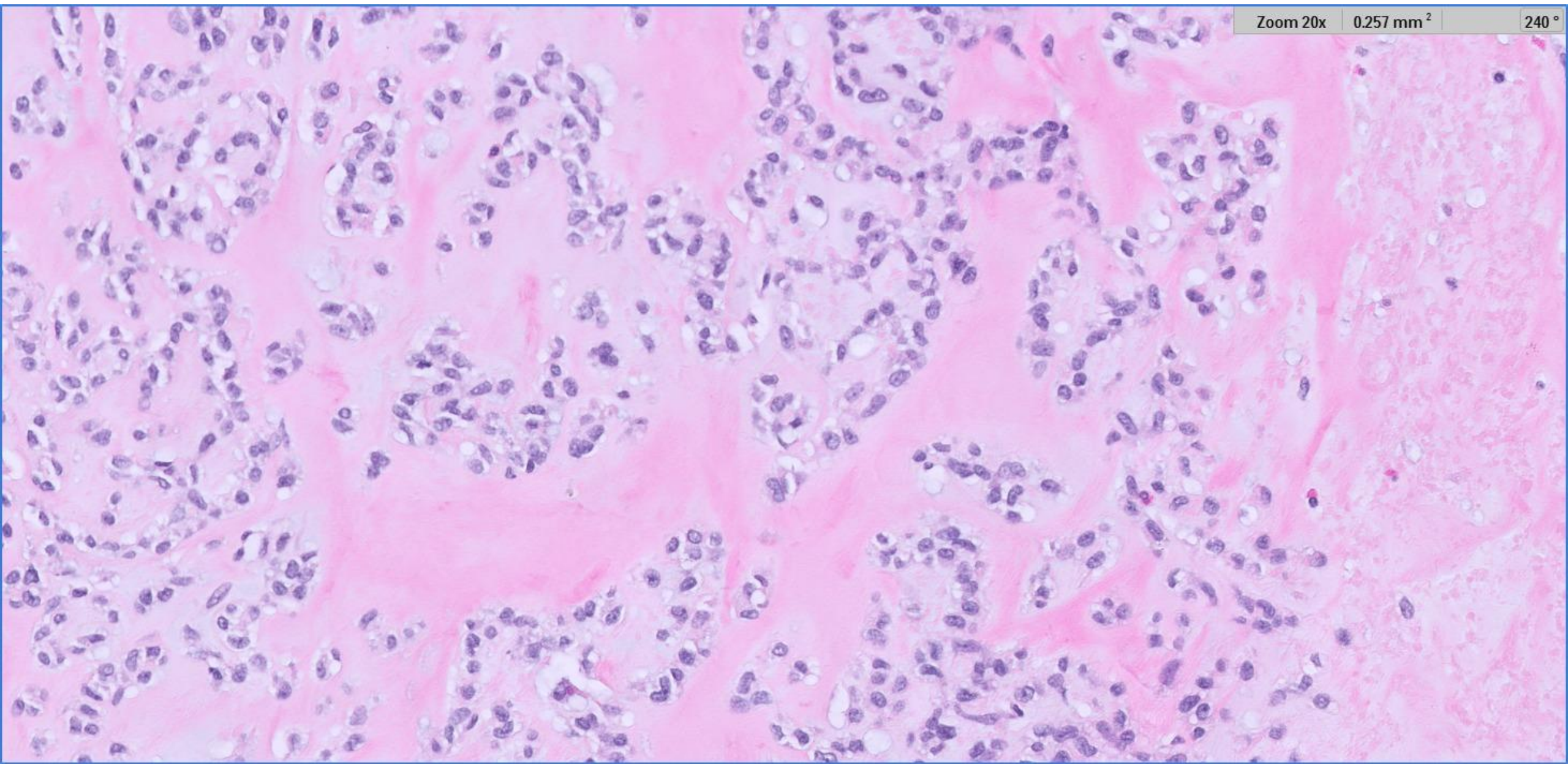

Zoom 20x 0.257 mm²

CD99

DIAGNOSIS?



26-0202

Ashley Tam and Hubert Lau; Stanford VA

80 year old with a colonoscopy at an outside hospital showing a strange looking polyp

GI at the VA was consulted and a repeat colonoscopy was performed showing "a 15mm unusual appearing semi-pedunculated lesion in the distal rectum"



GI consult - clinical differential diagnosis

- Lipoma
- Inverted diverticulum
- Other

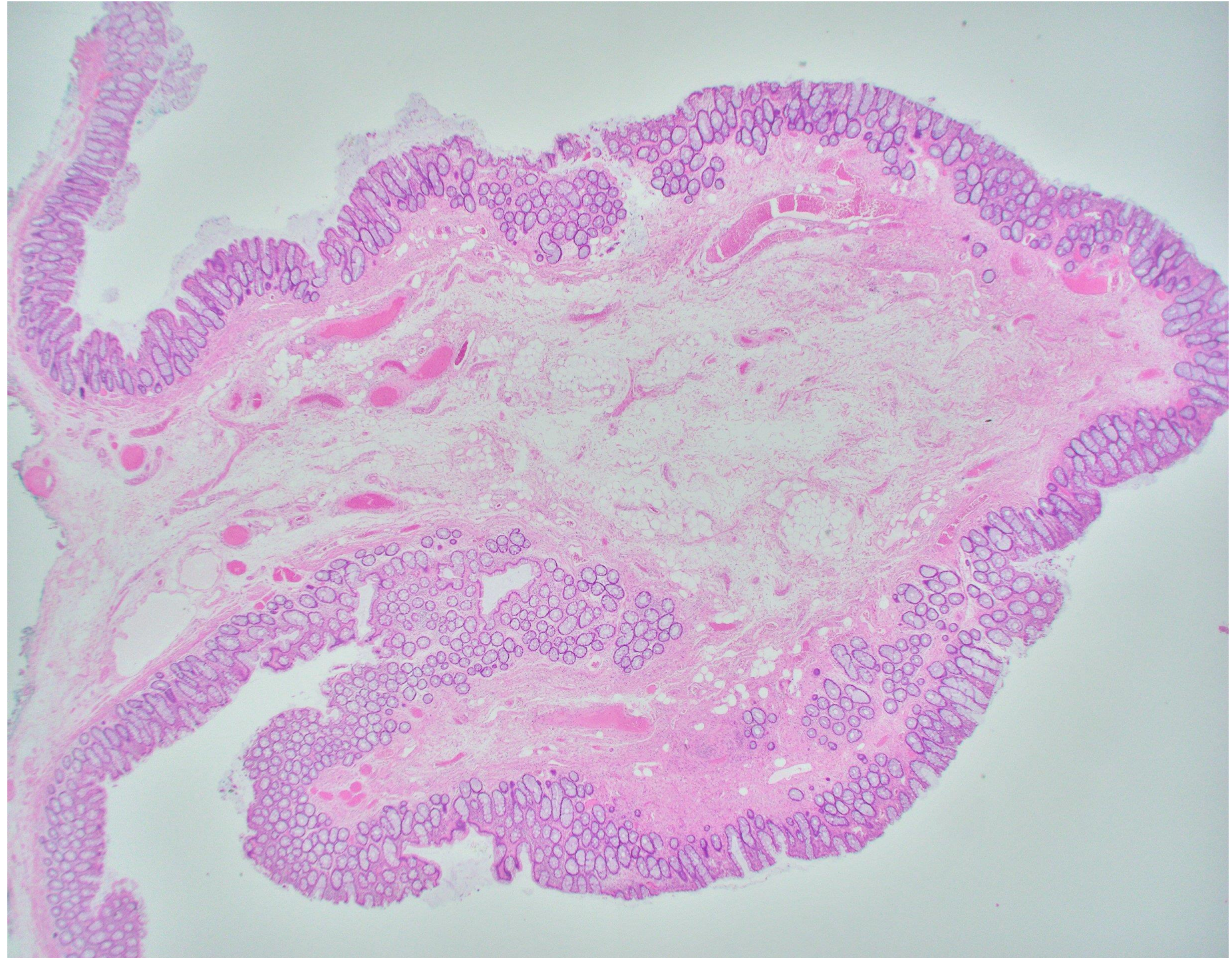

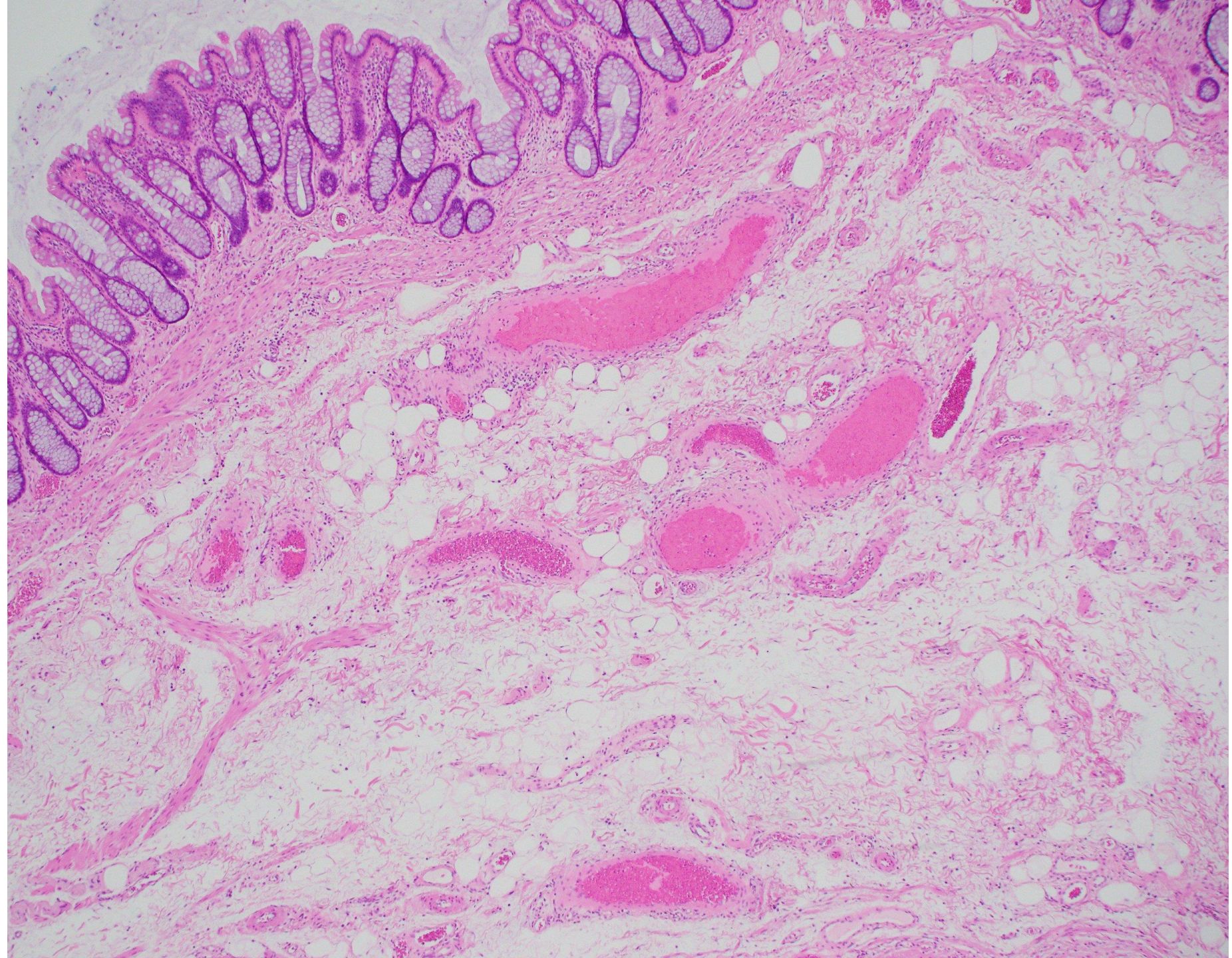

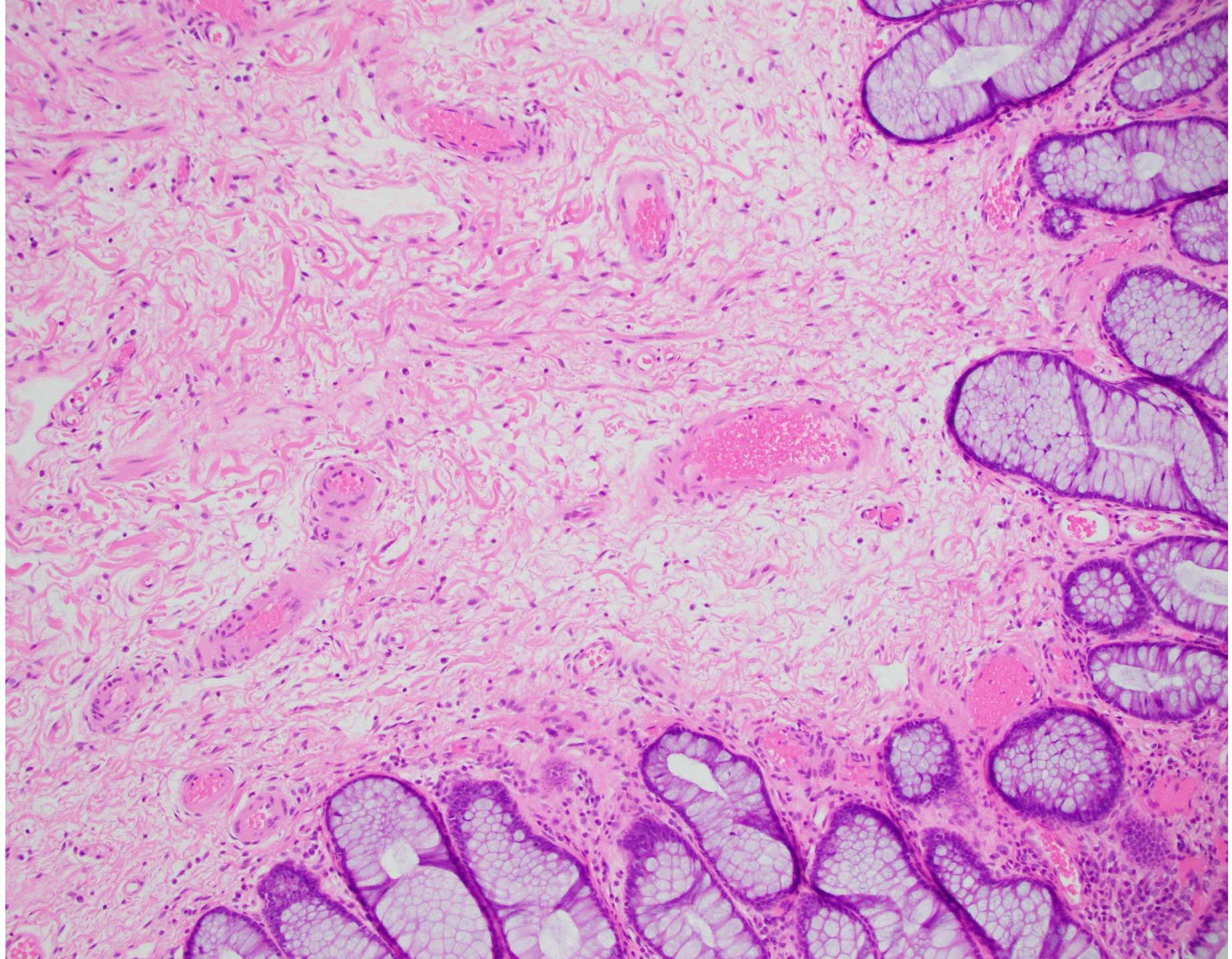

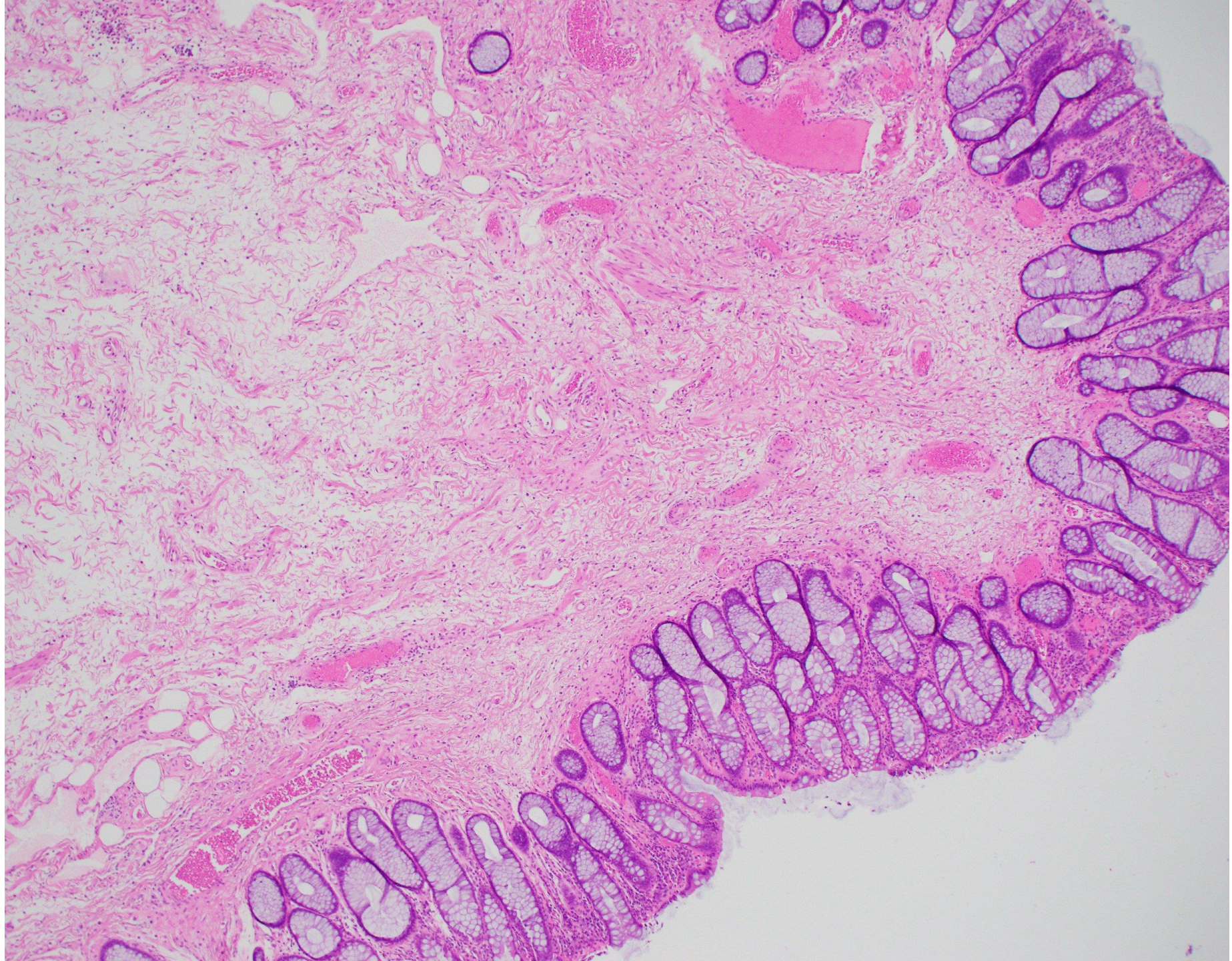

DIAGNOSIS?



26-0203

Christine Heisen, Greg Charville, Xiaohua Qian; Stanford

71 year old man with an asymptomatic 2.3 cm perirectal soft tissue nodule

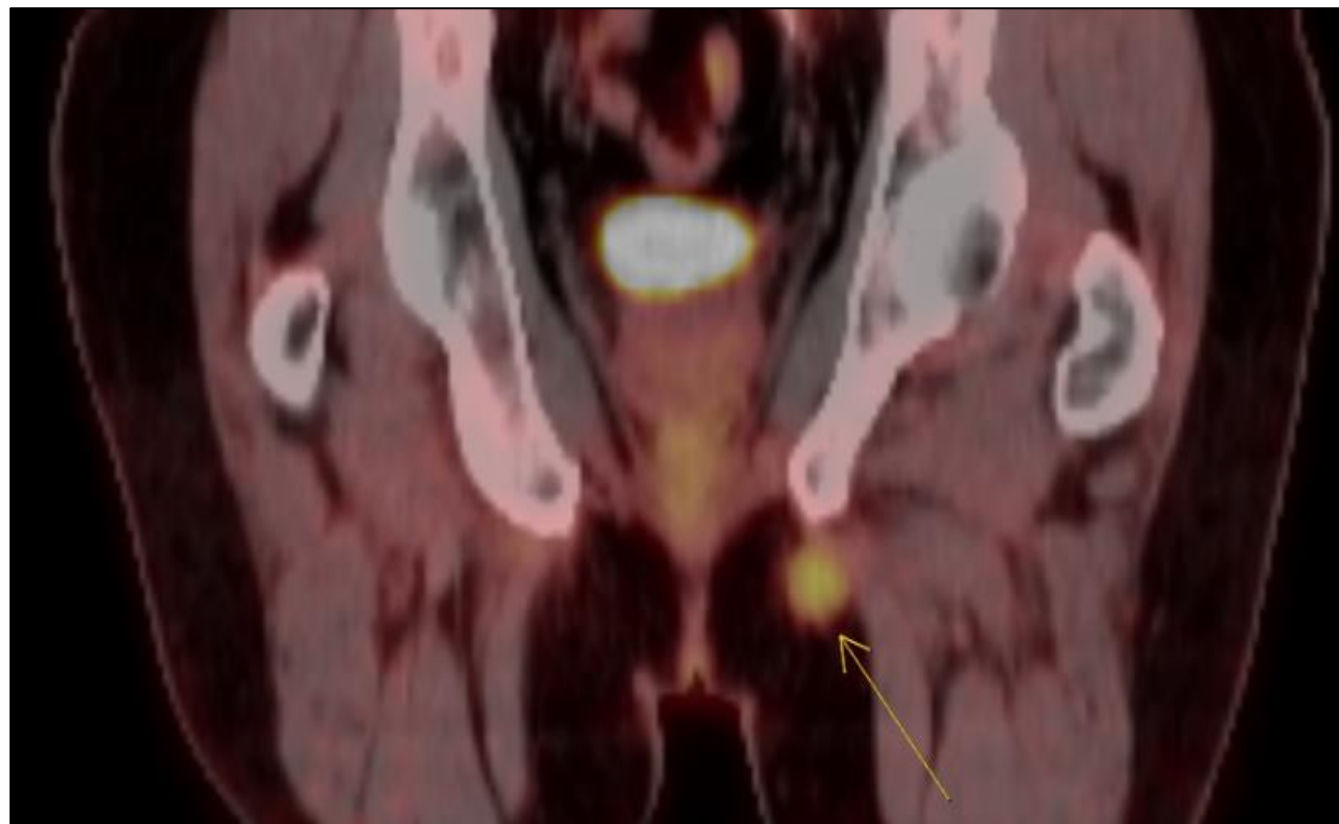
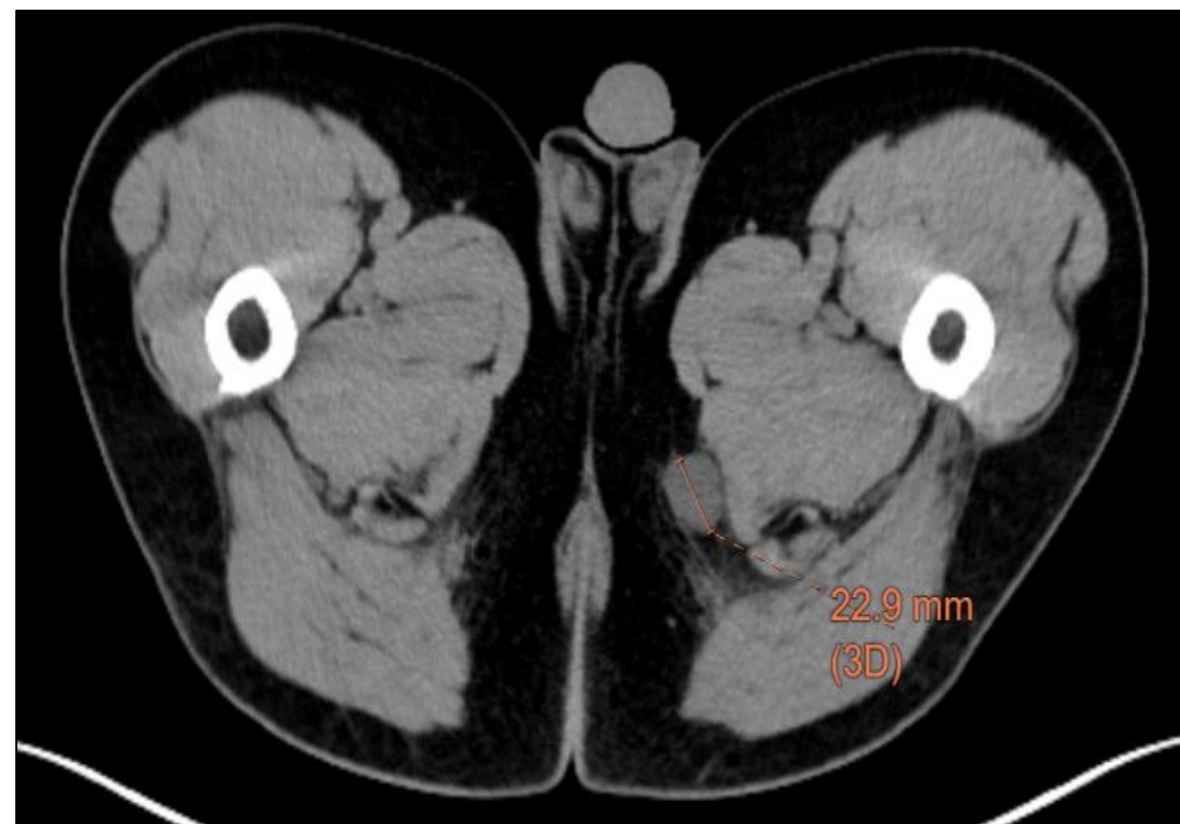

FNA: Diff-Quick

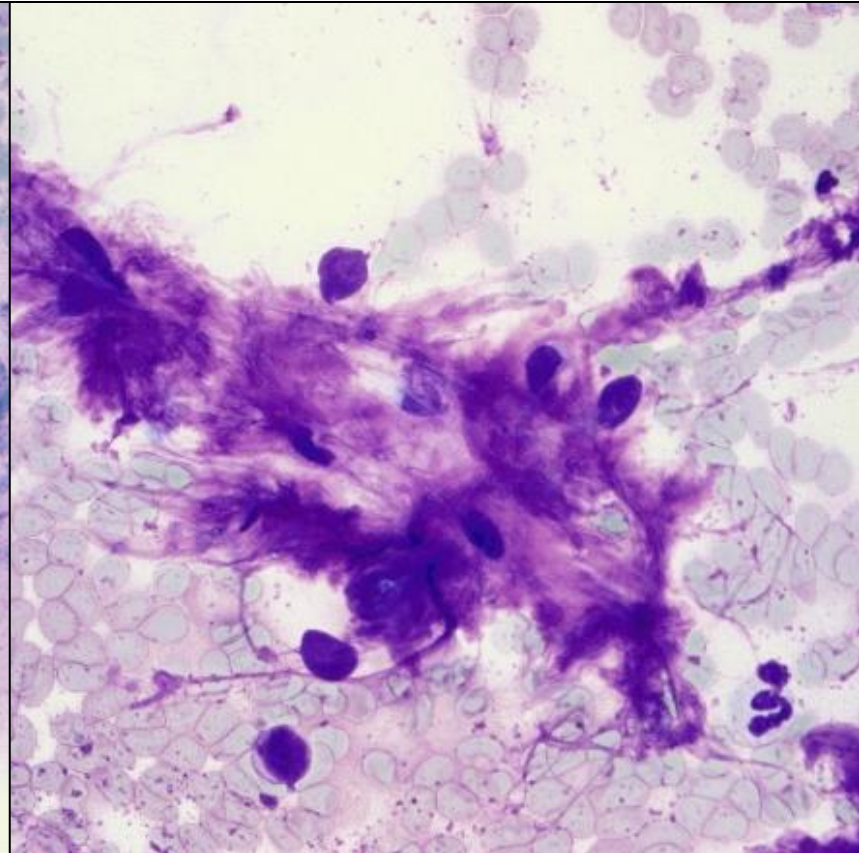
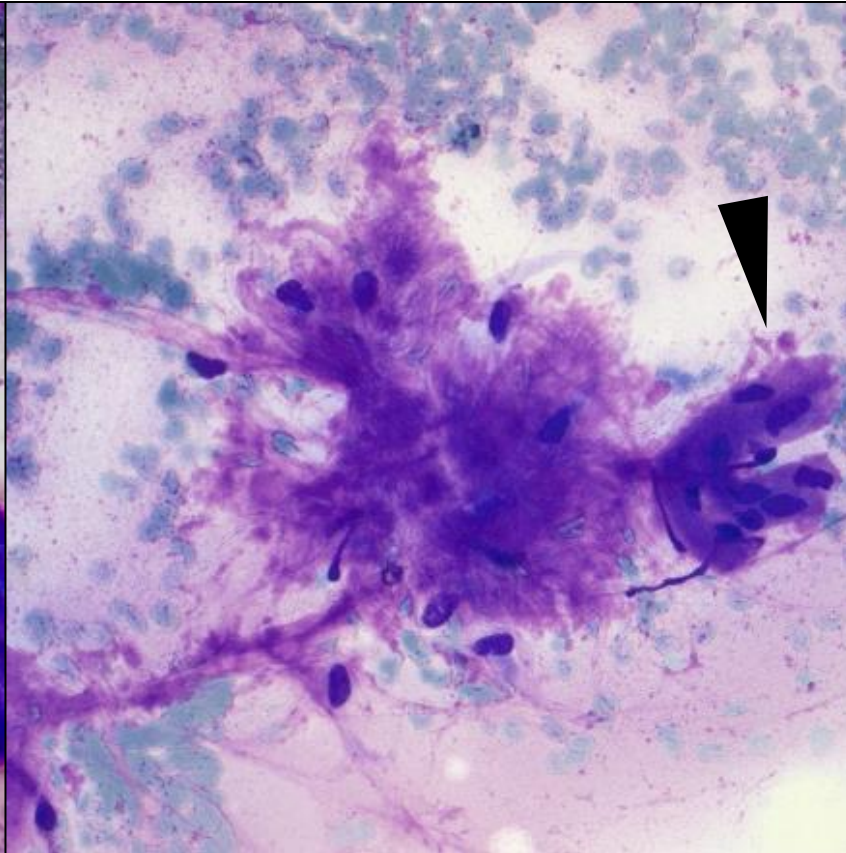
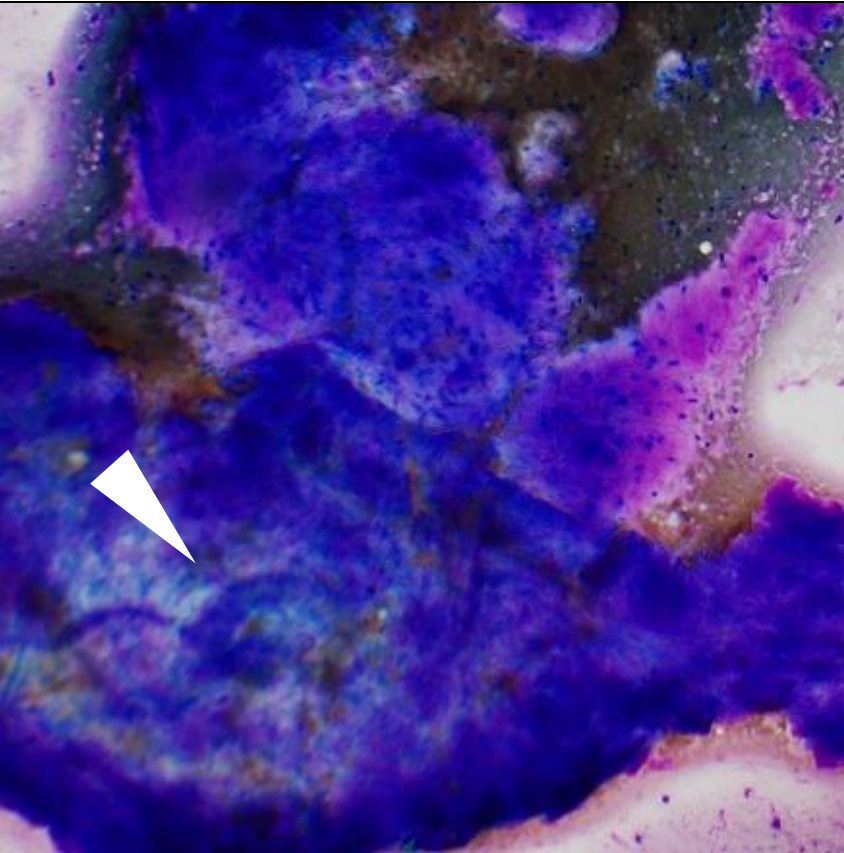

FNA: Pap

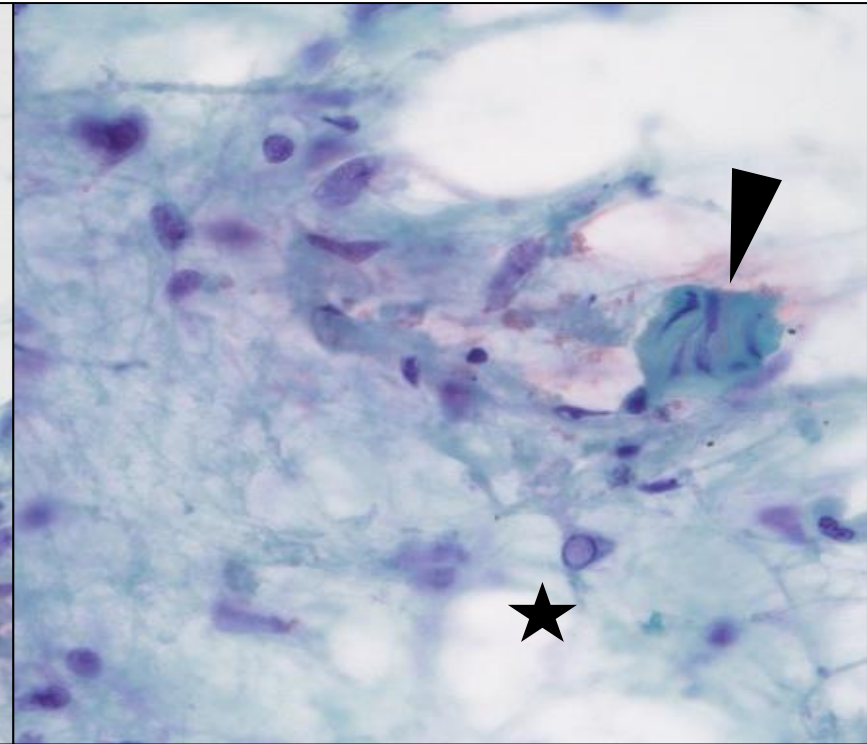
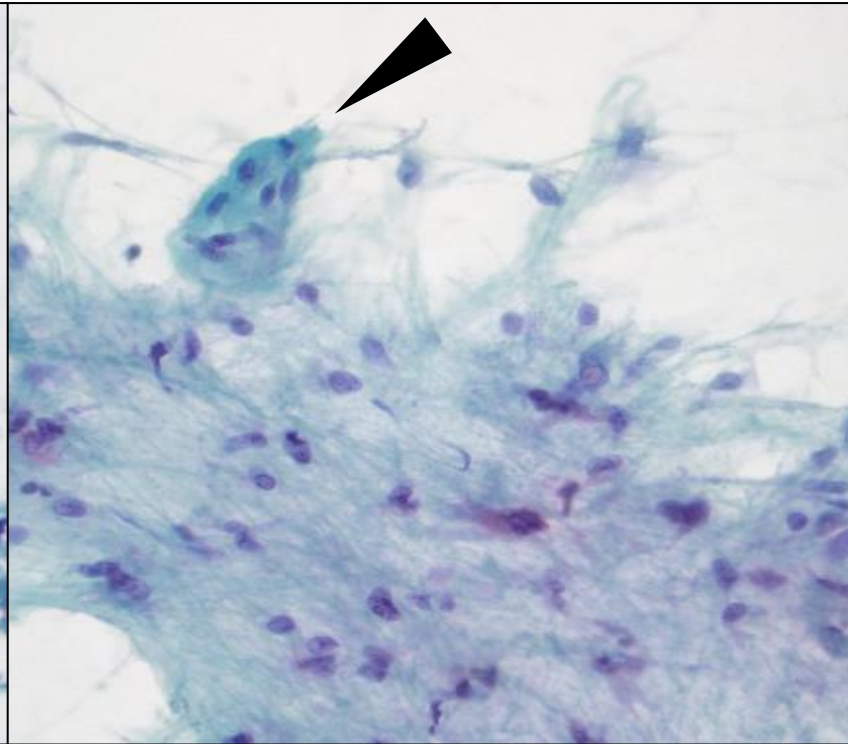
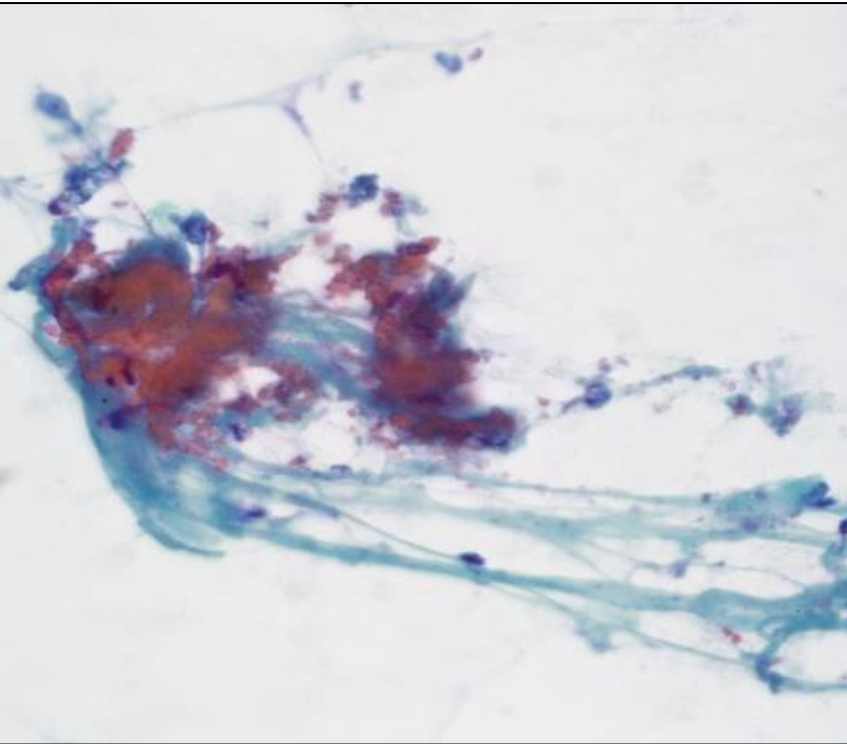

Core Bx: H&E

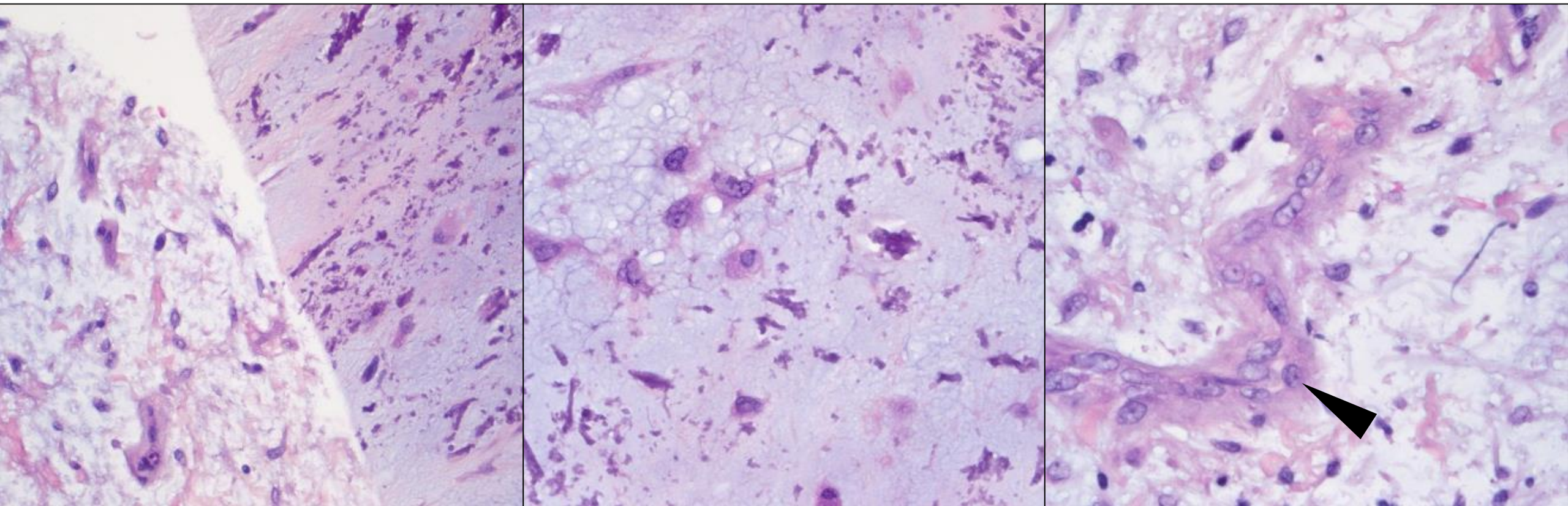

Excision

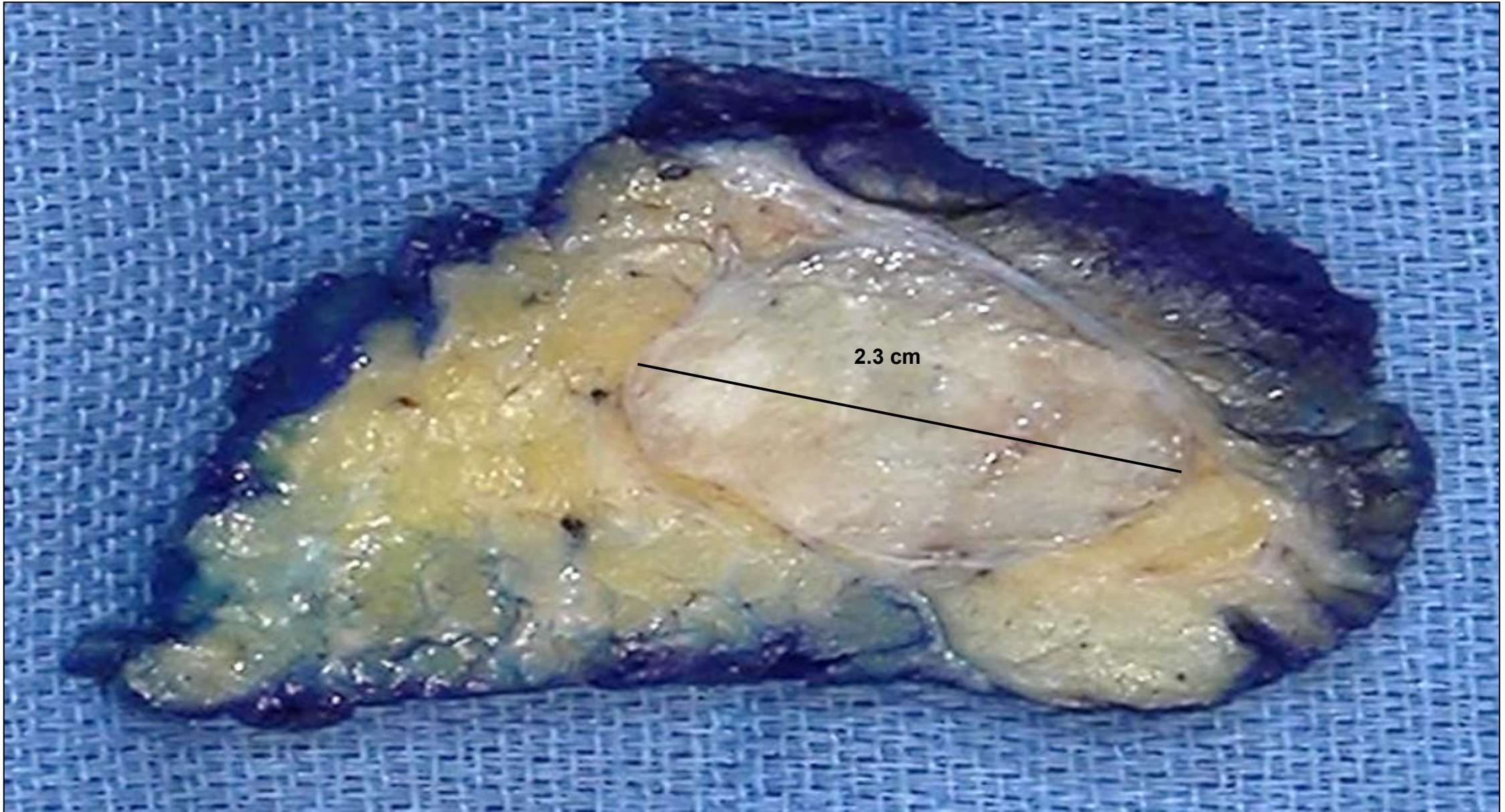

Excision

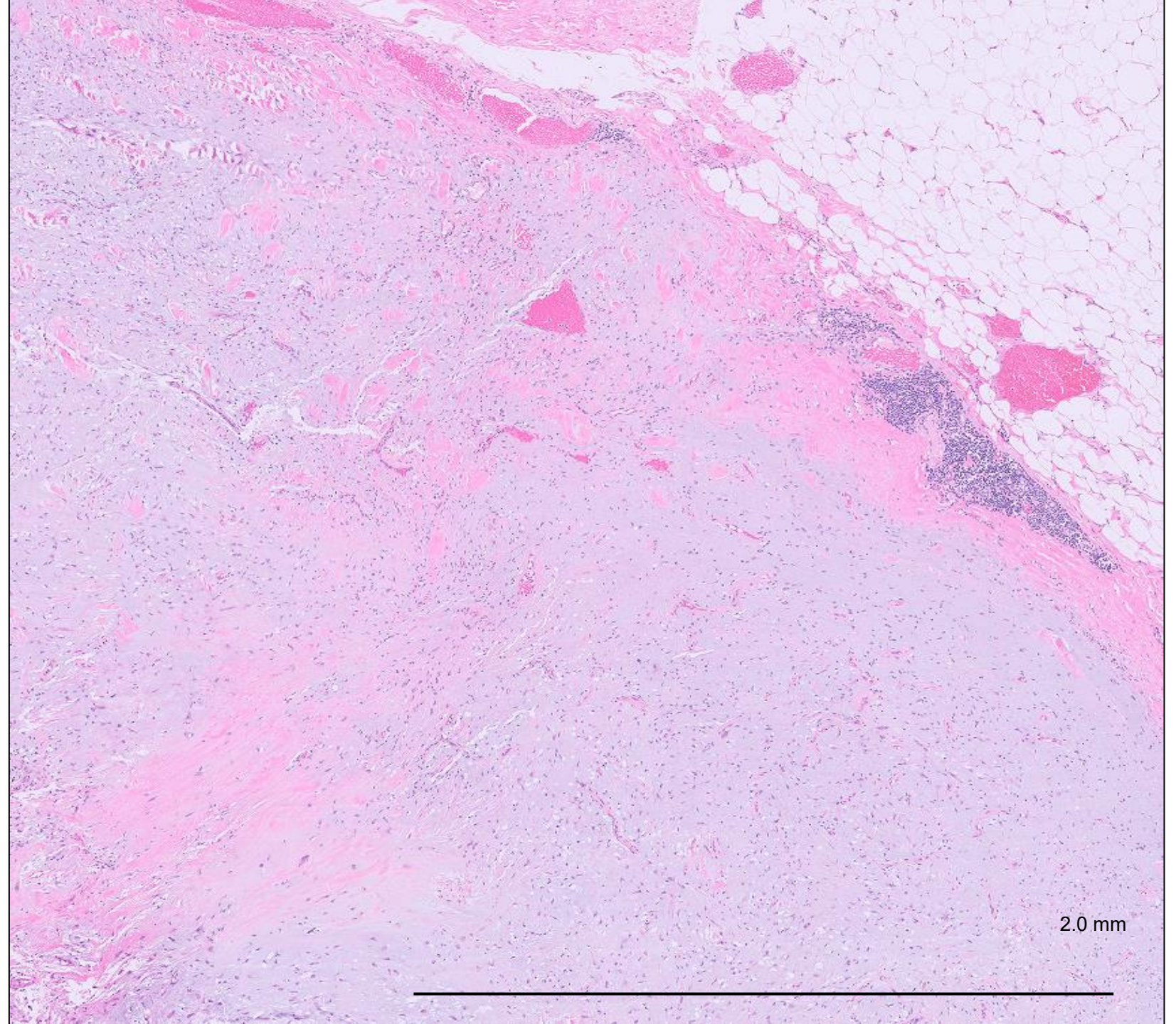

Excision

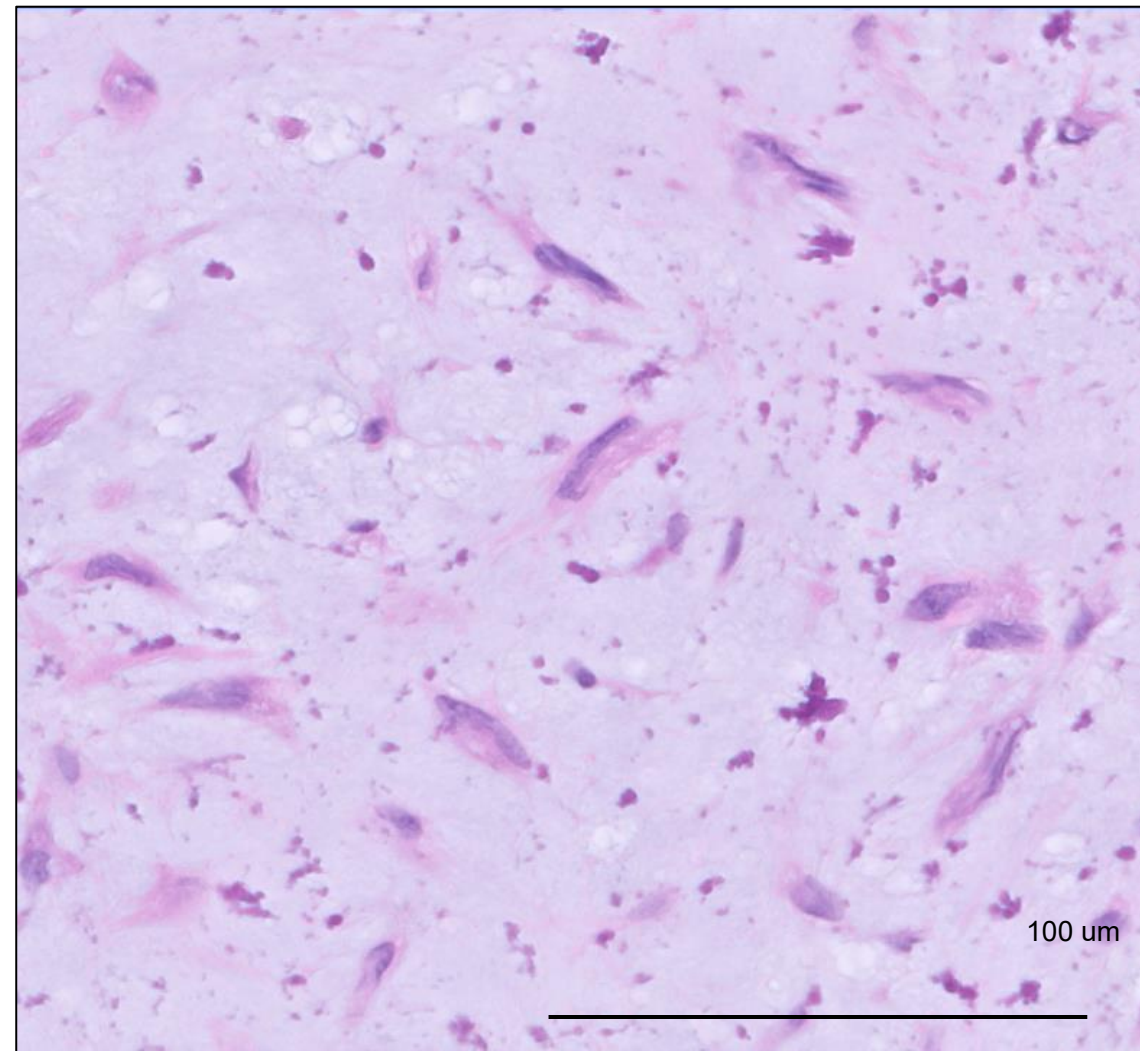
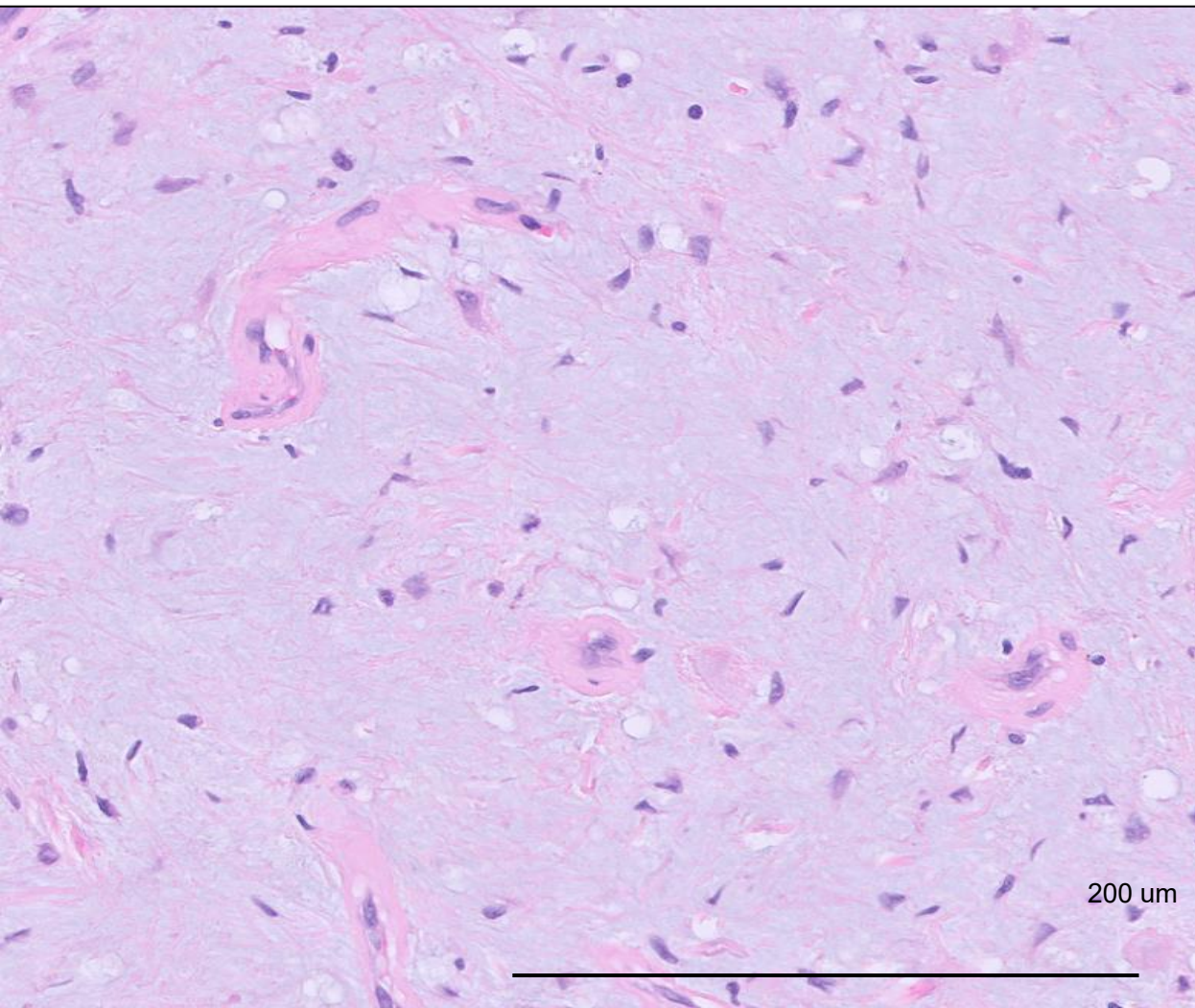

Immunostains

INSM1, DDIT3, MUC4, SOX10, CD34, EMA, SATB2, ERG, and
SSTR2 negative

DIAGNOSIS?



26-0204

Conan Juan and Xiaohua Qian; Stanford

64-year-old man with history of polycystic liver disease and alcohol-associated cirrhosis, who received a liver transplant in 2022. Given the donor liver was CMV+, the patient was placed on prophylactic oral Valcyte (valganciclovir).



- MRI: a hemorrhagic collection involving liver segments 5-8, measuring 9.9 x 7.0 x 8.6 cm.
- US-guided core needle biopsy was performed

Allograft liver, core biopsy

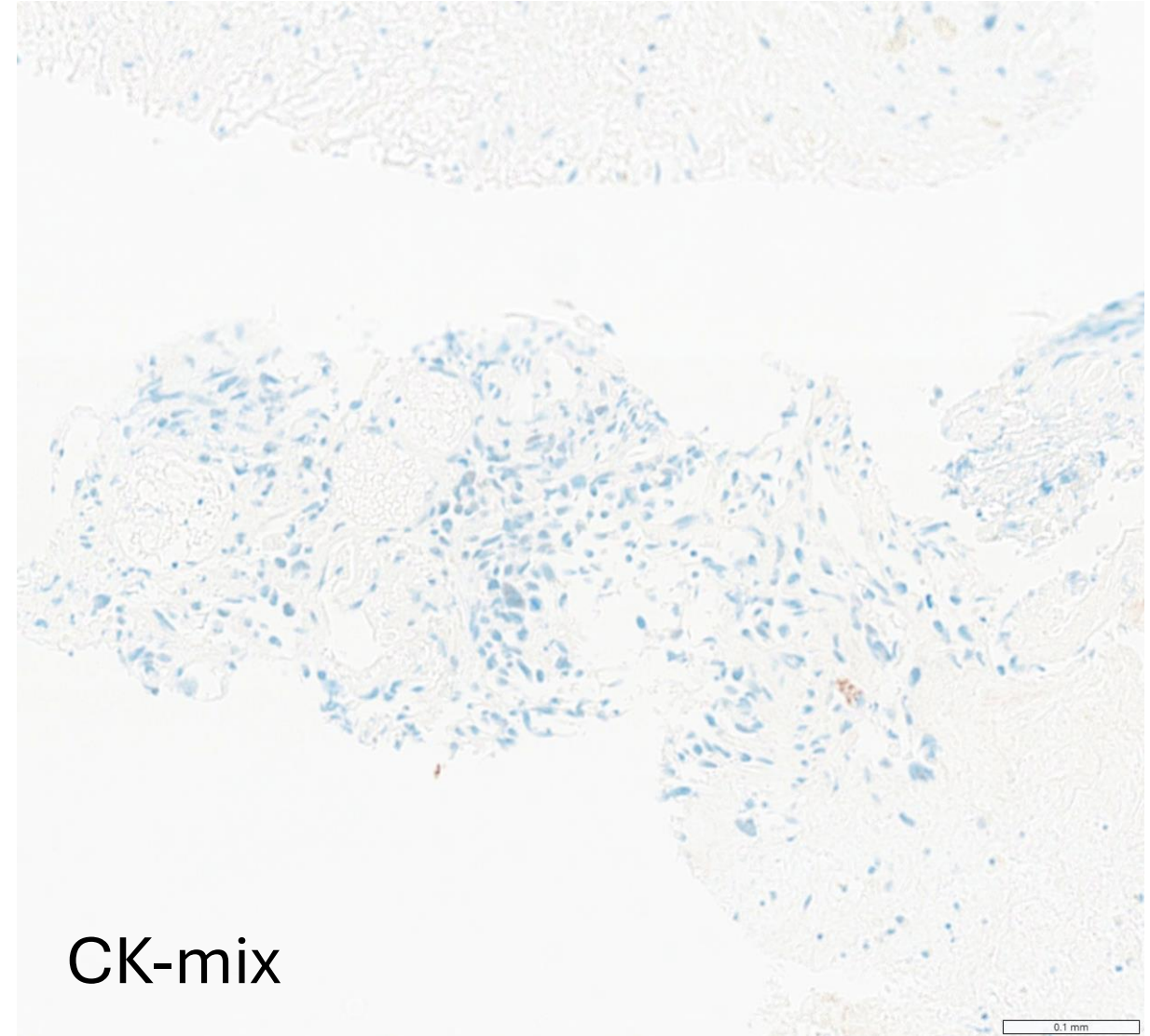
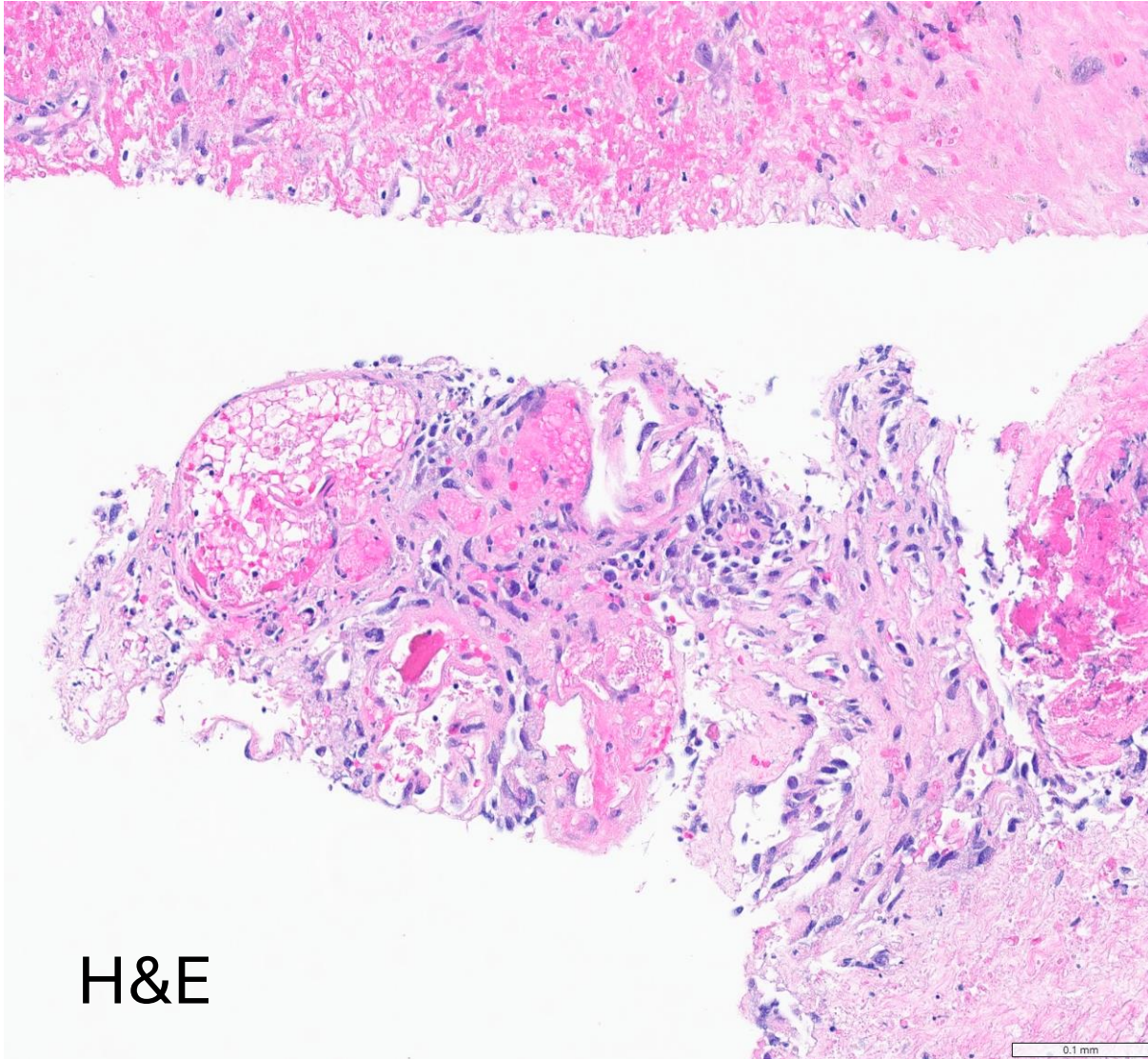

Allograft liver, right hepatectomy

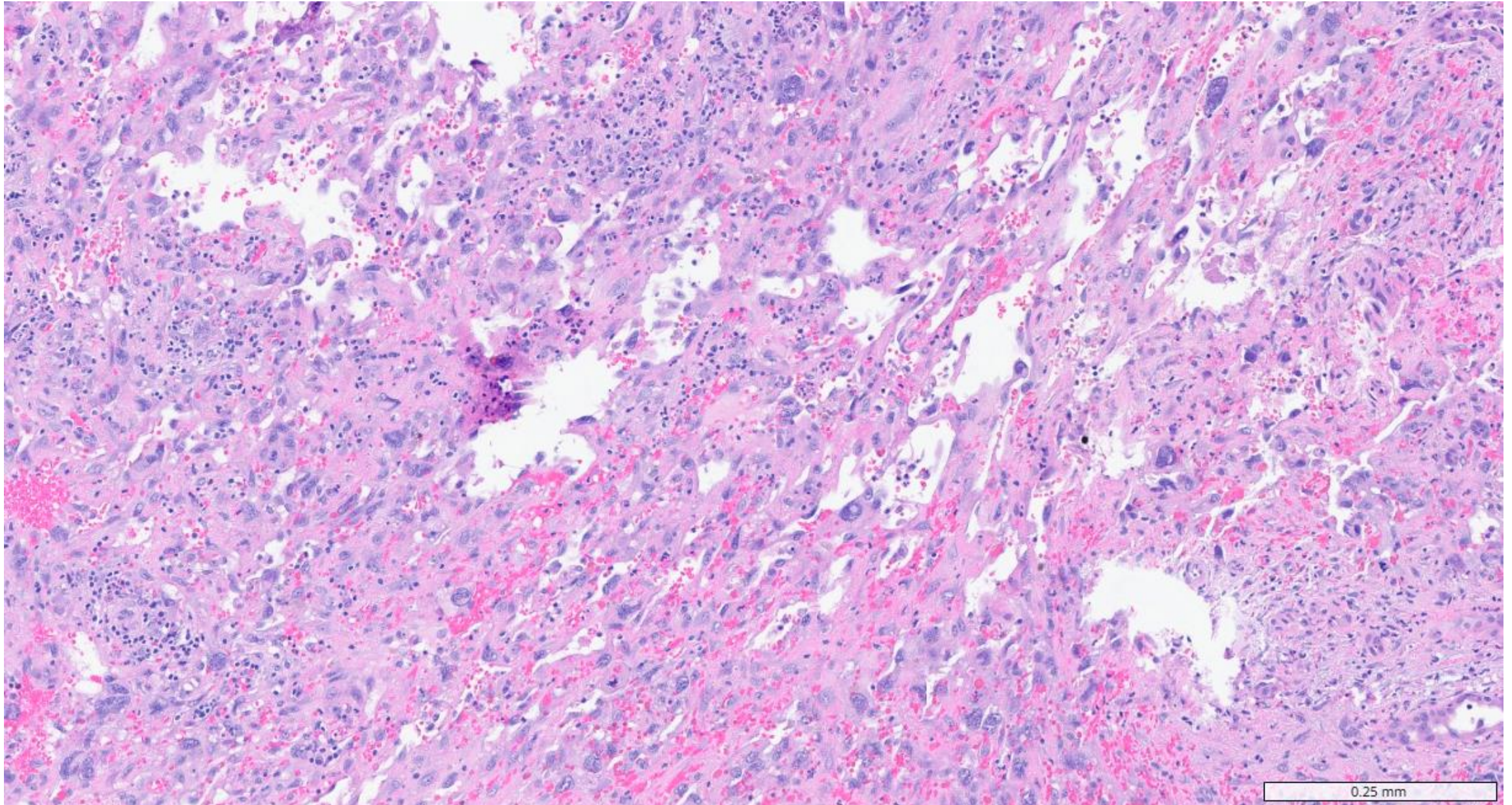

What could this positive marker be?

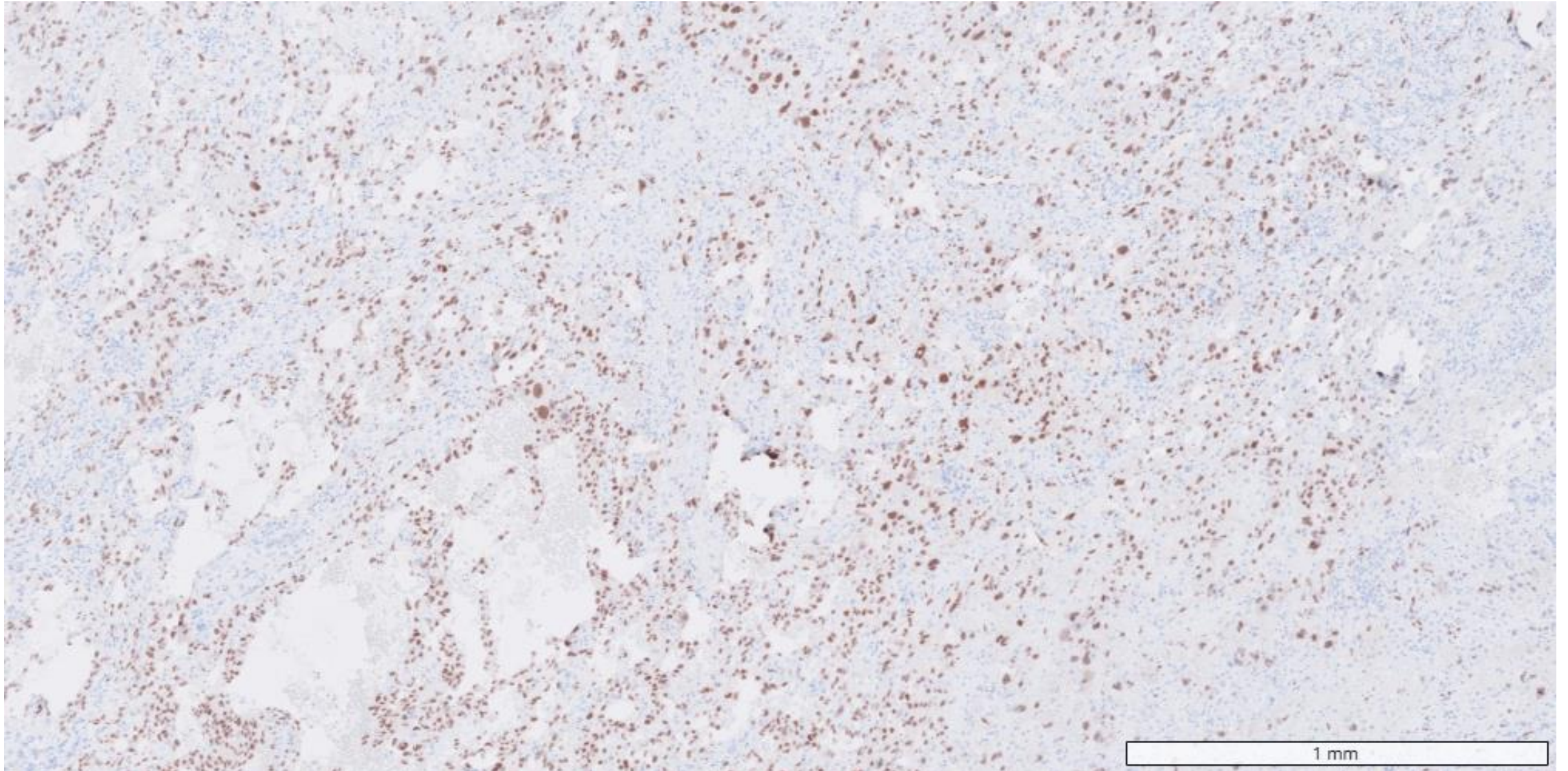

DIAGNOSIS?



26-0205

Andrew Xiao and Emily Chen; Stanford

80s year old man with hematuria. Cystoscopy shows a 6 cm right sided urinary bladder tumor. He has a history of prostate cancer treated with radical prostatectomy and radiation. TURBT performed.

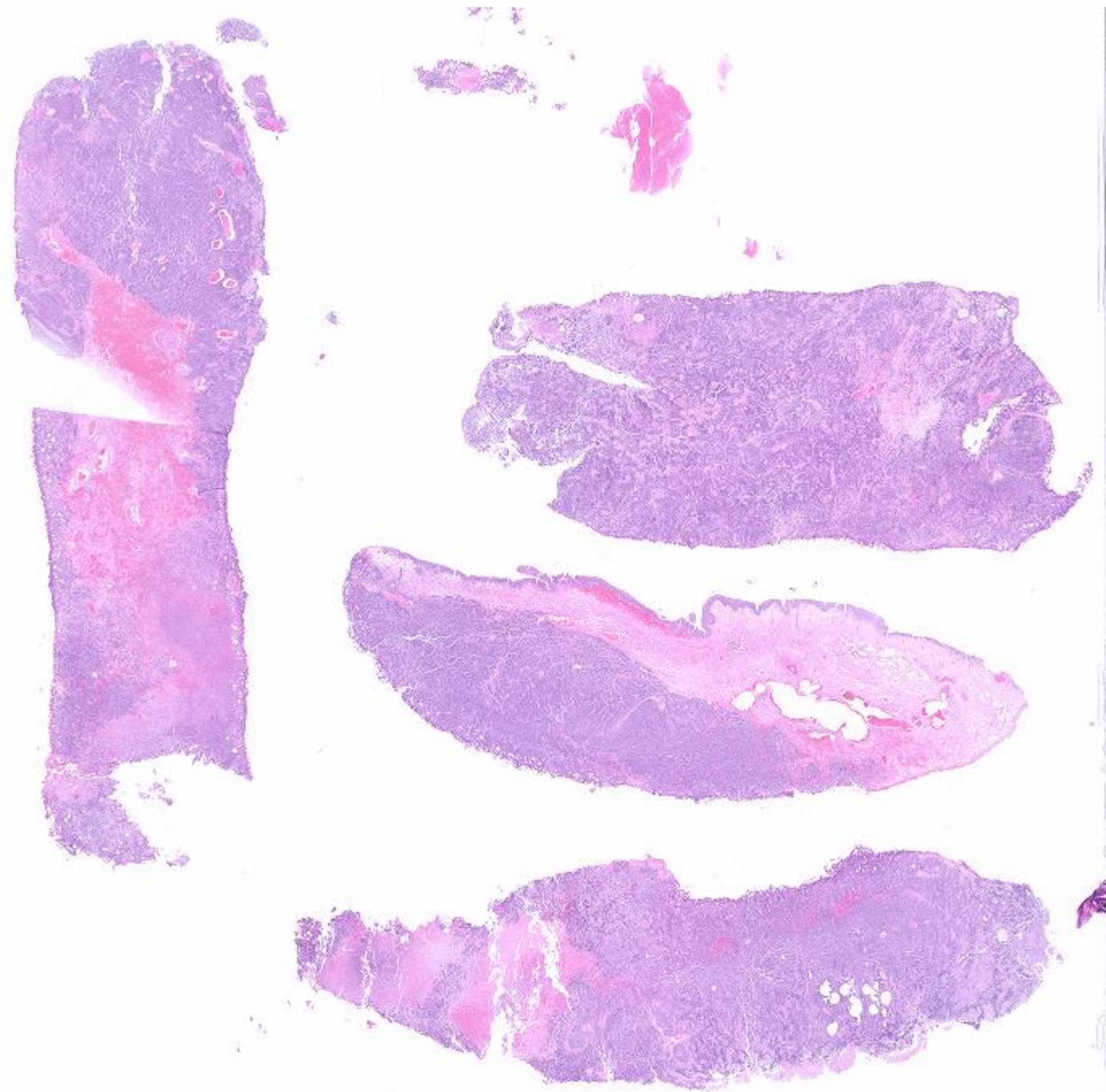

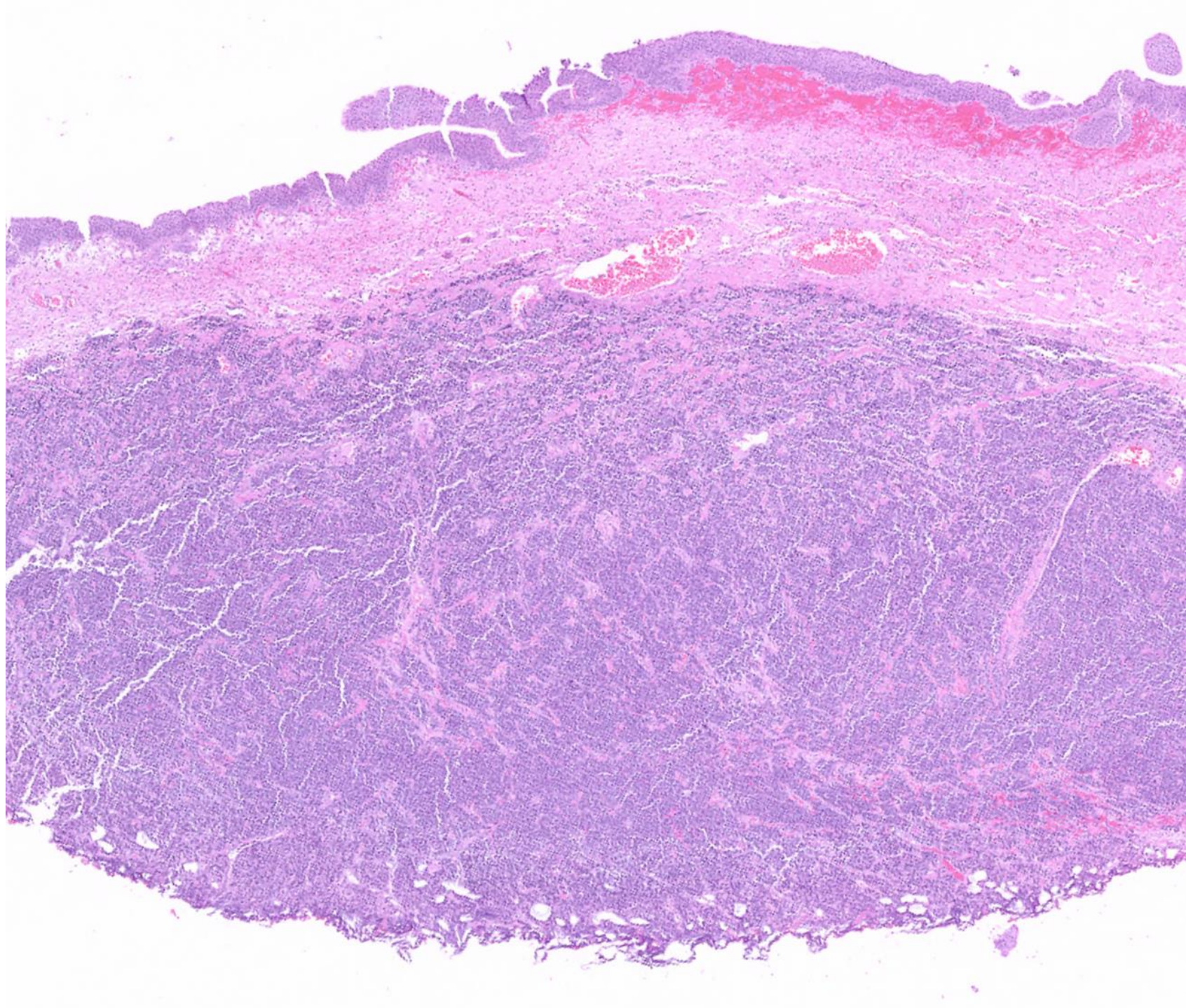

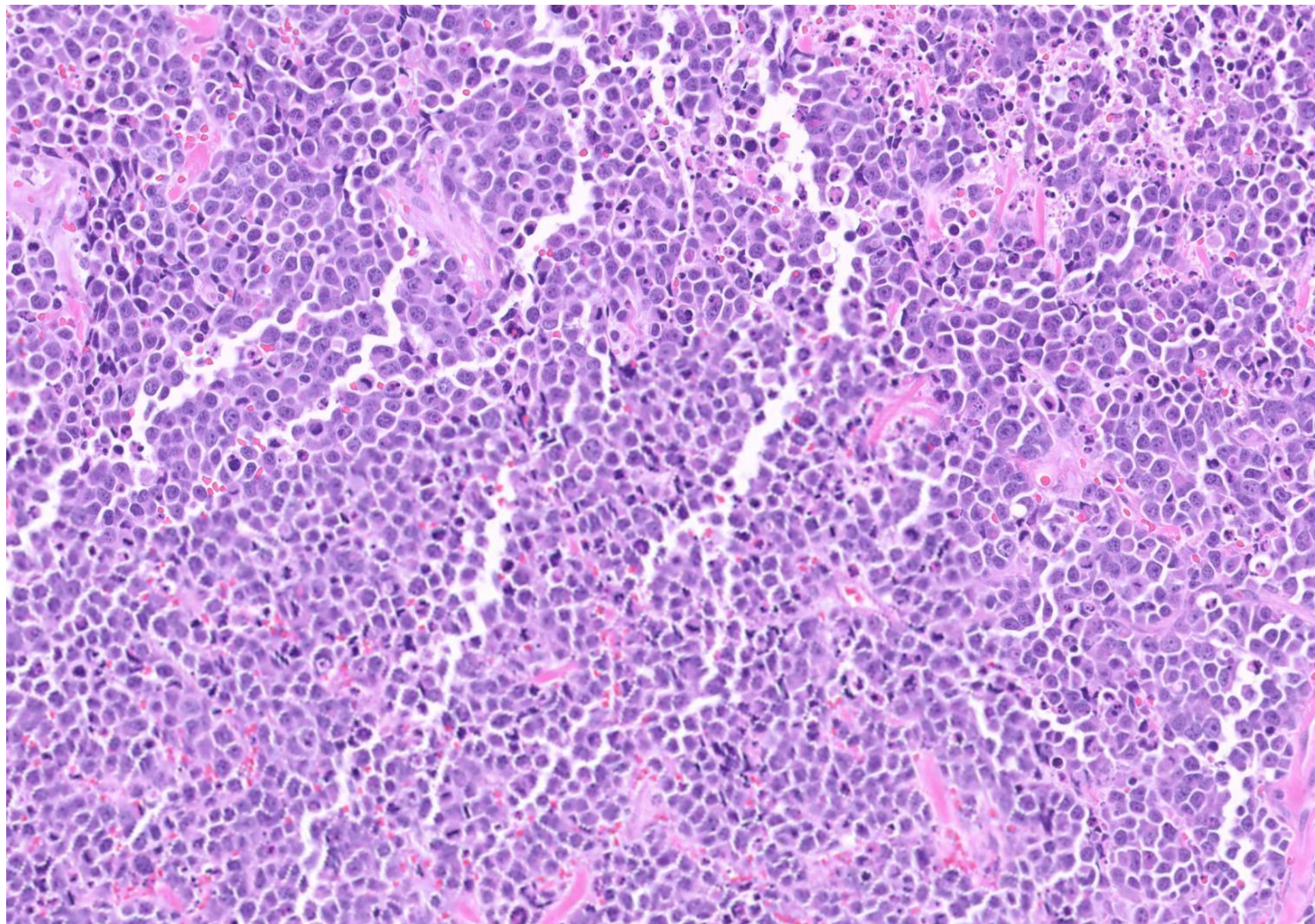

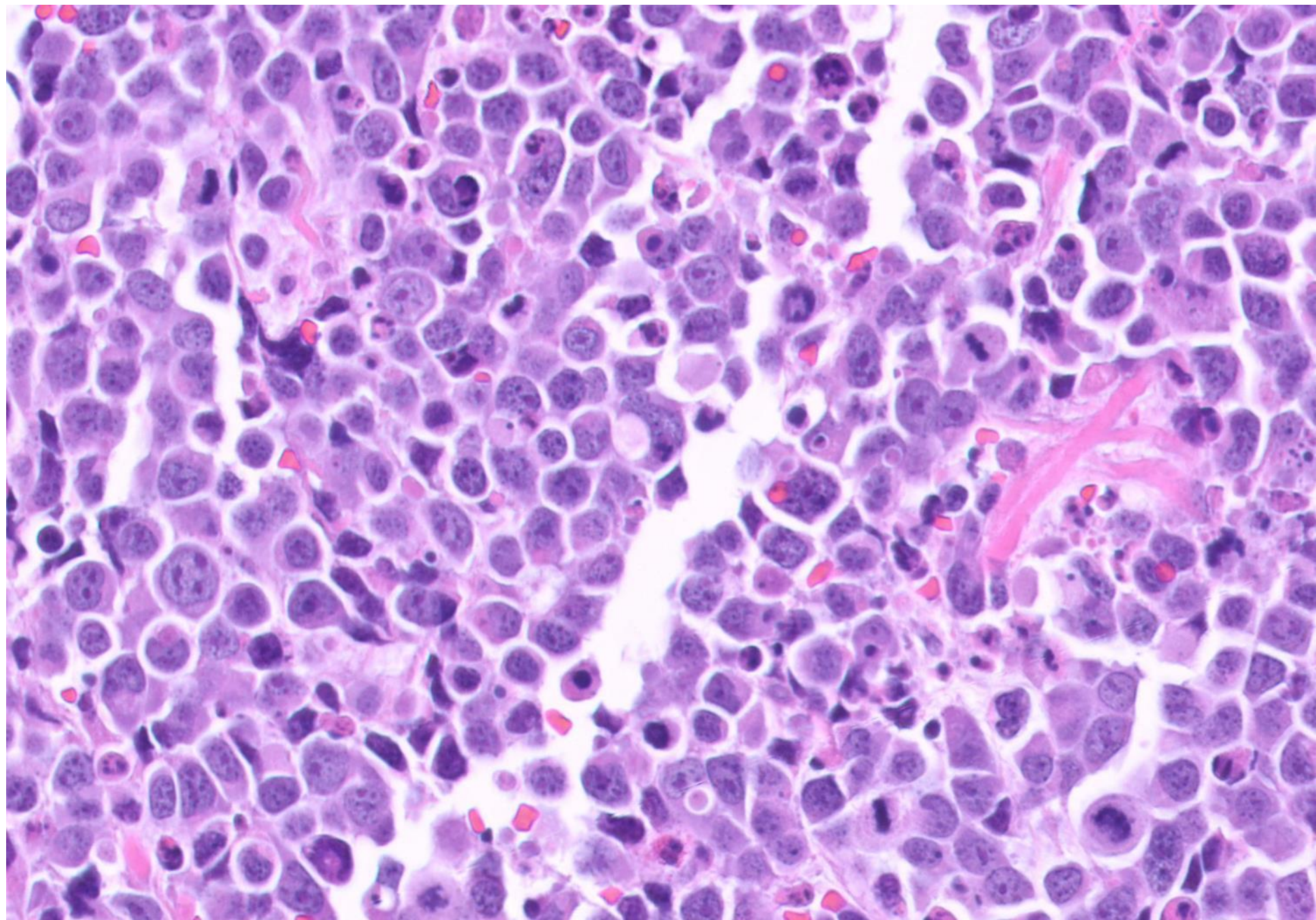

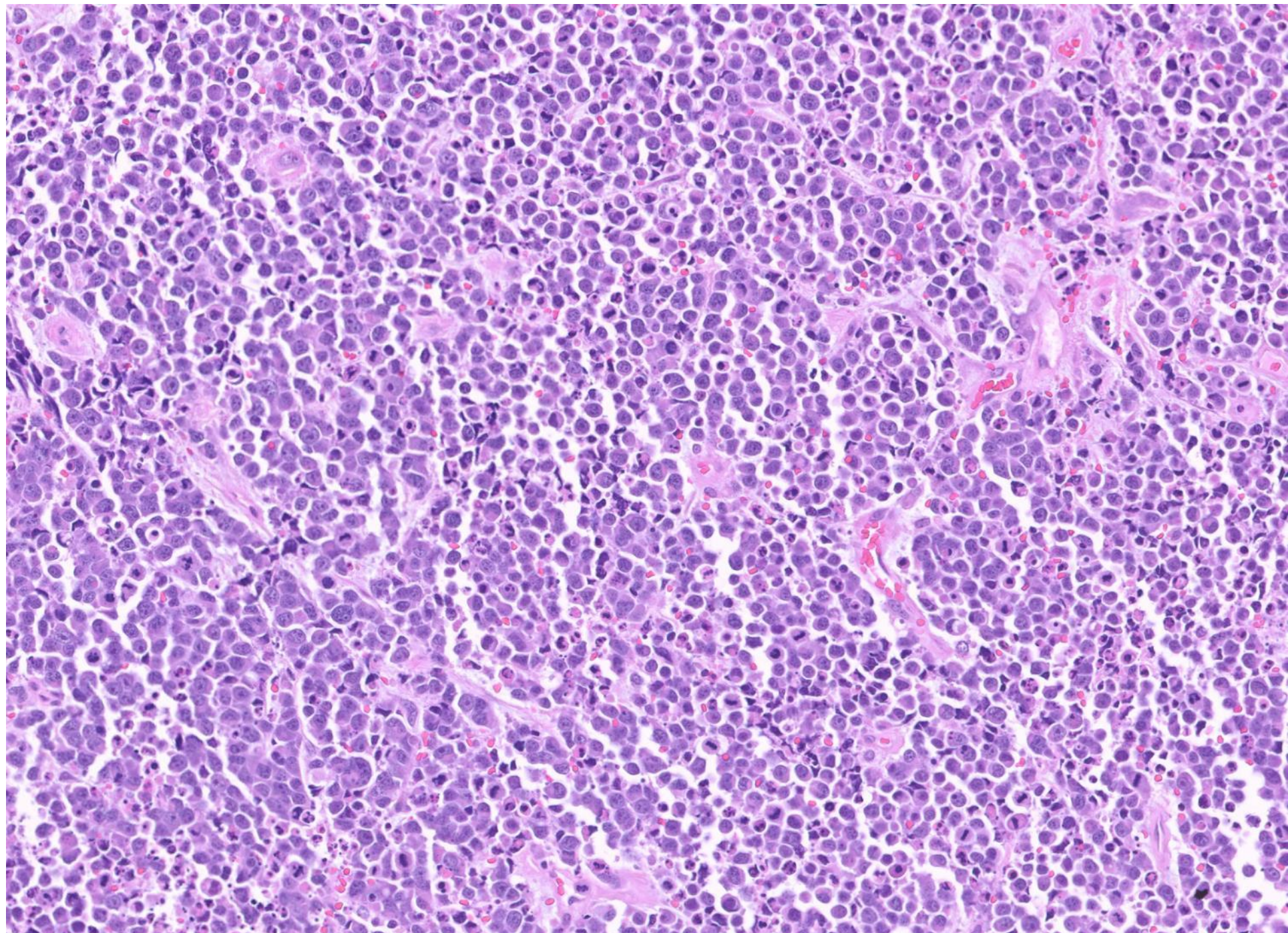

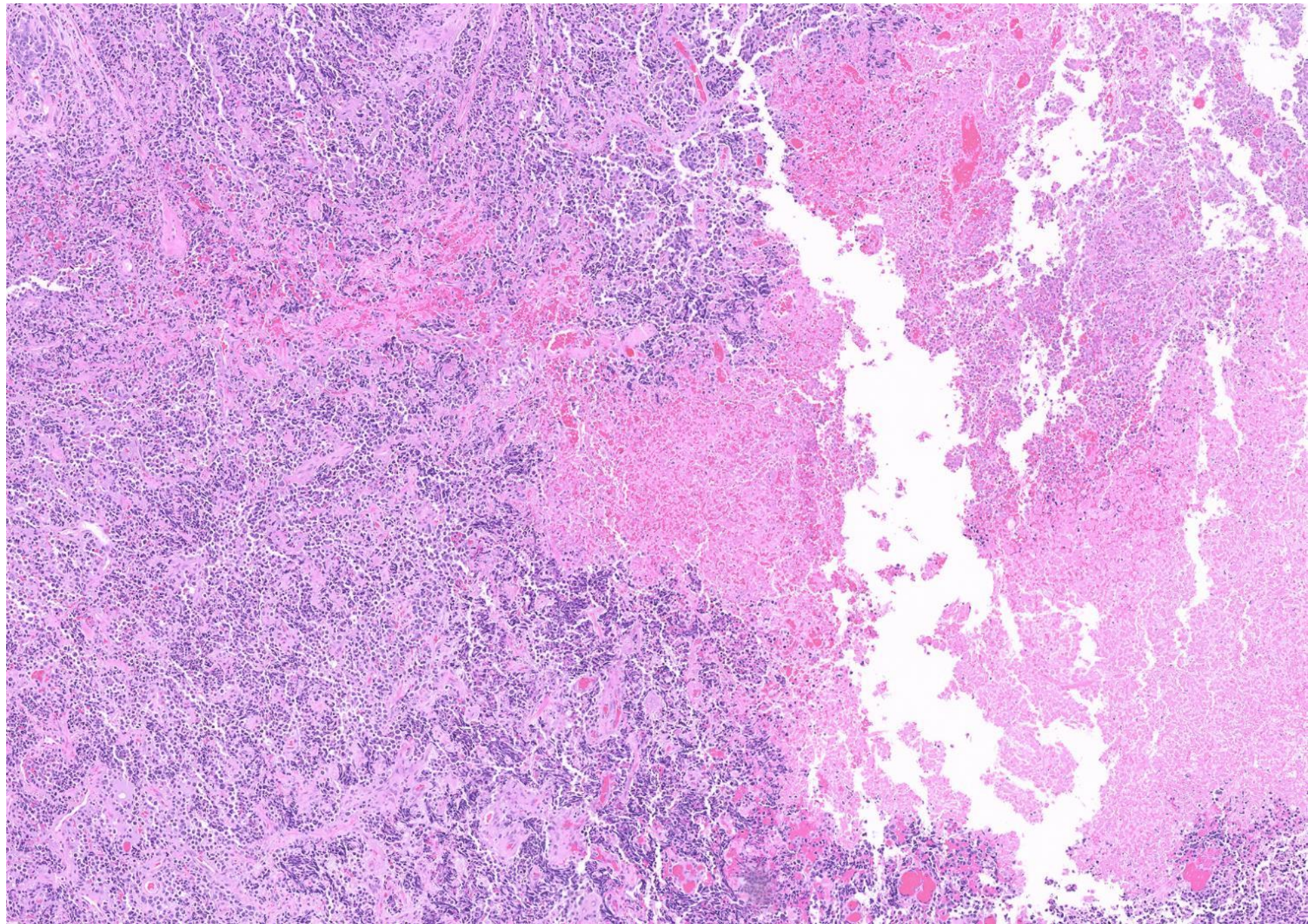

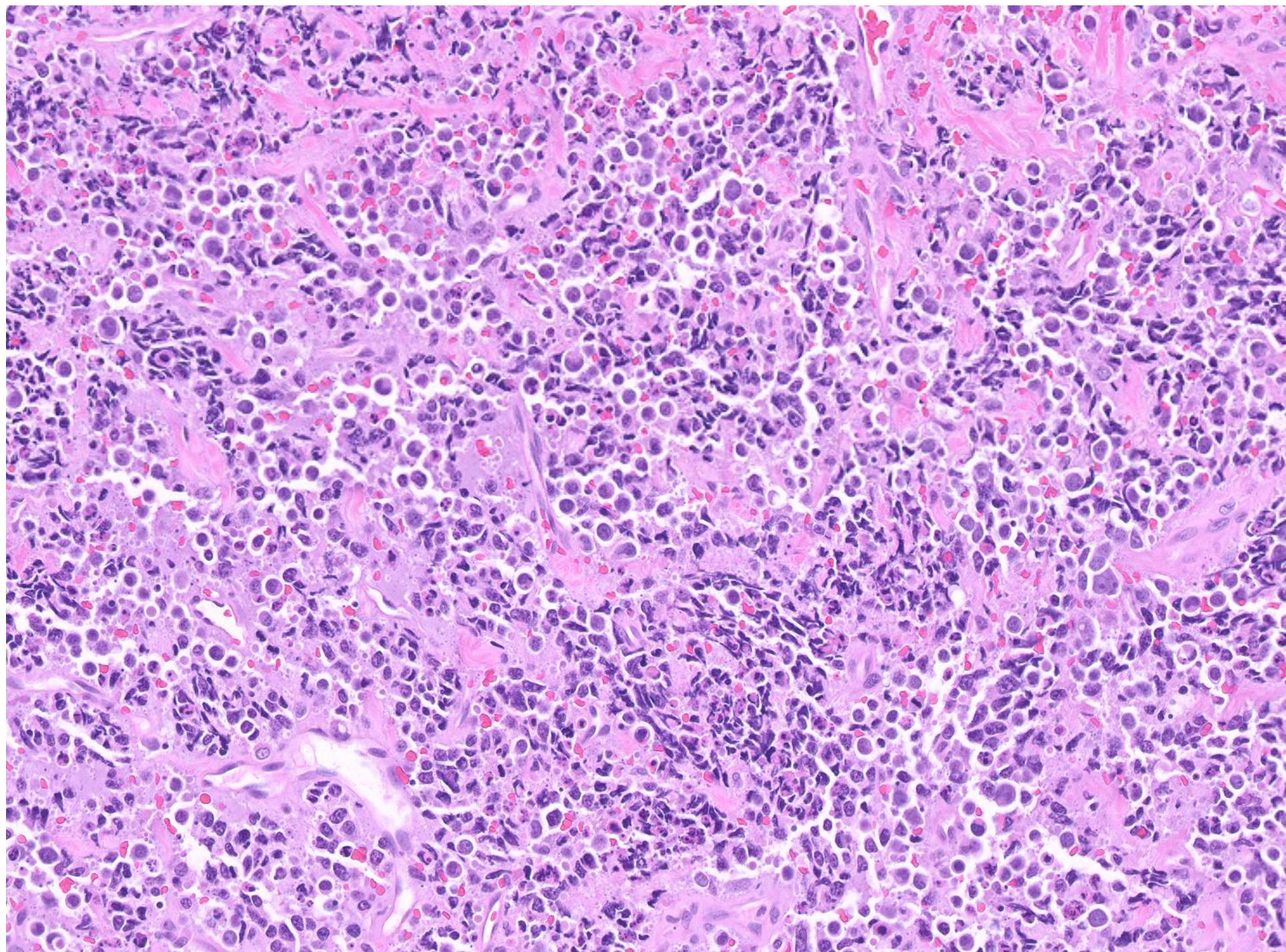

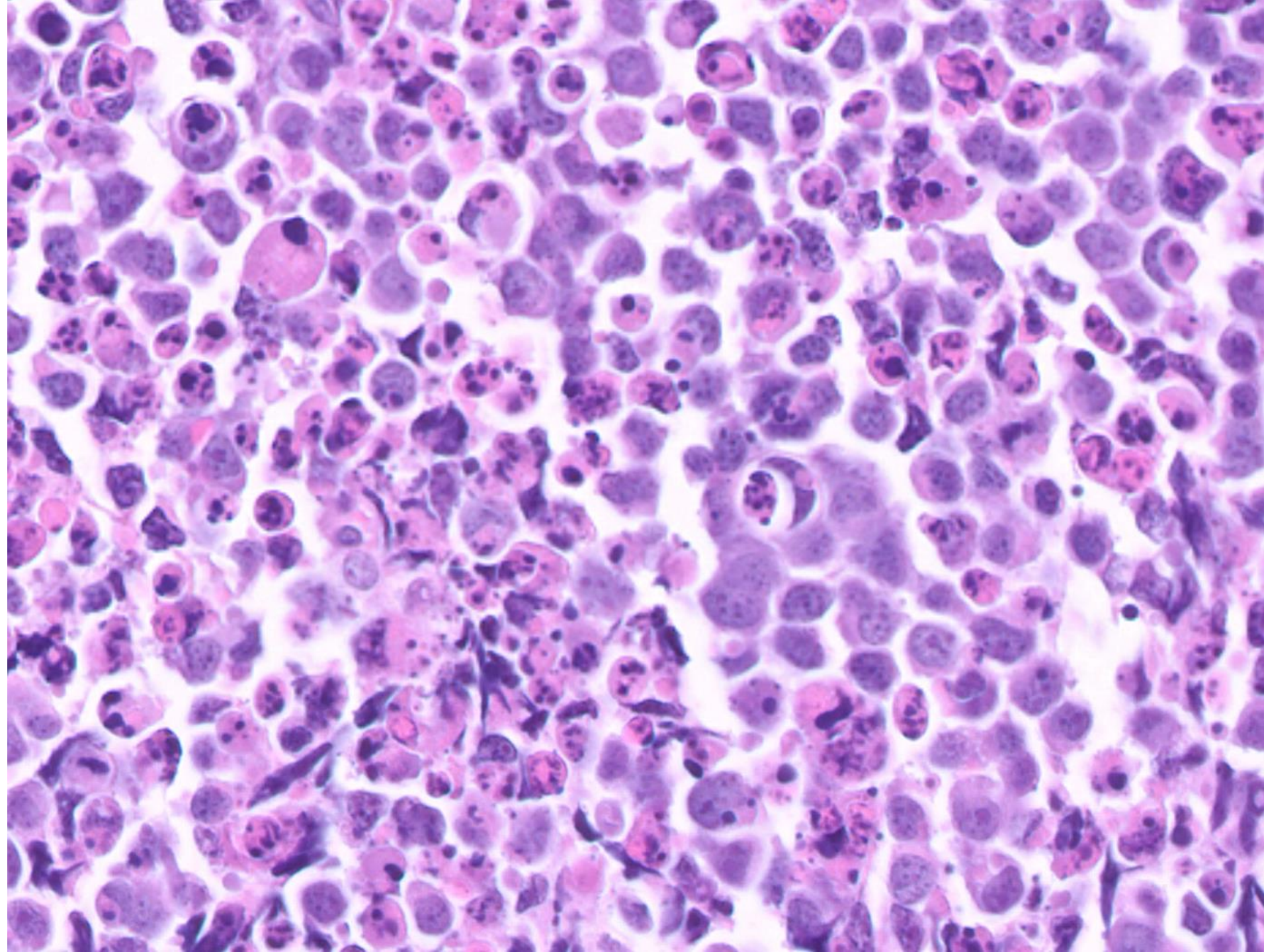

DIAGNOSIS?



26-0206

Emily Chan; Stanford

50s year old man with 4 cm right groin mass and multiple adjacent enlarged lymph nodes (2.7 cm and 1.6 cm). Right inguinal lymph node biopsy performed.

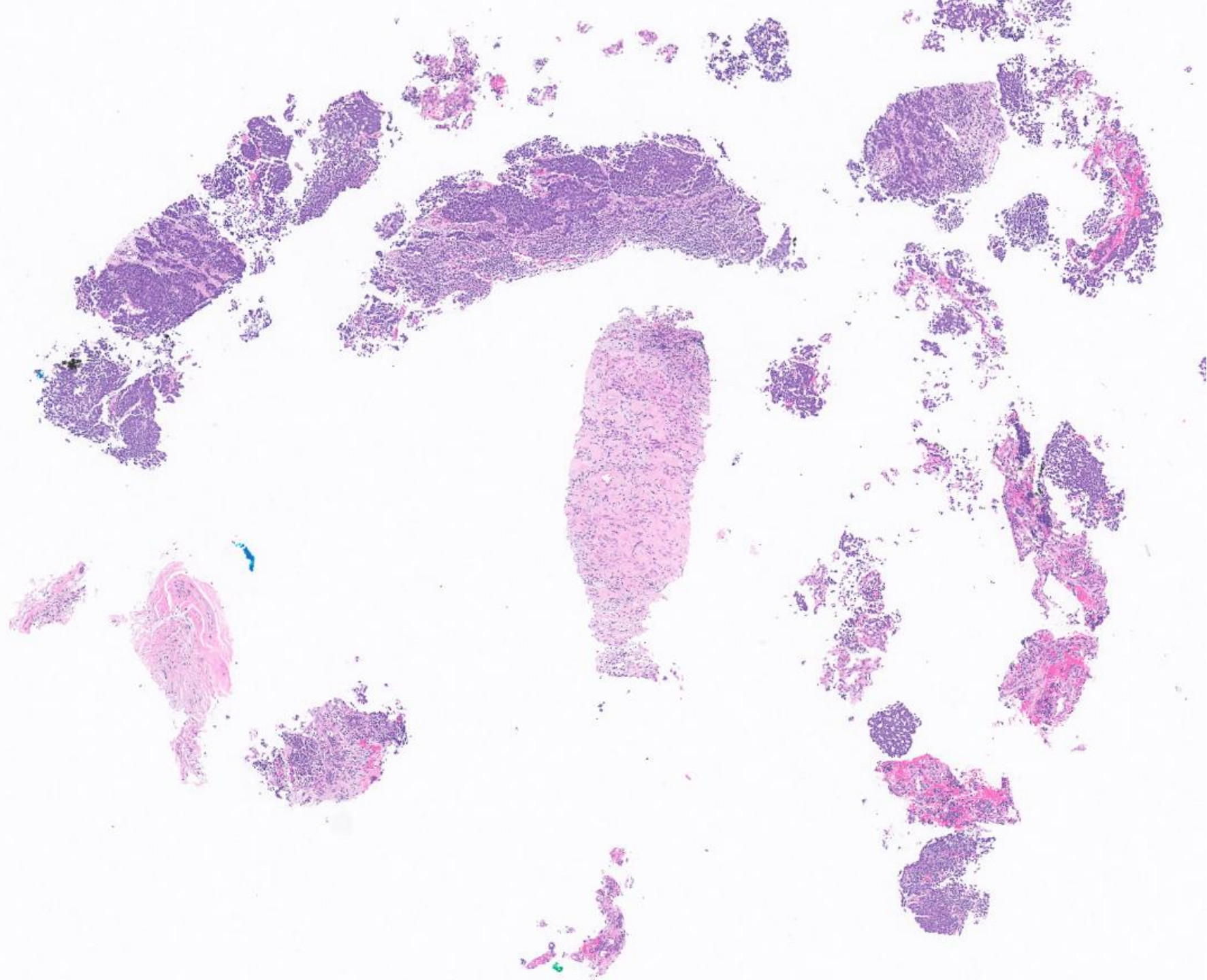

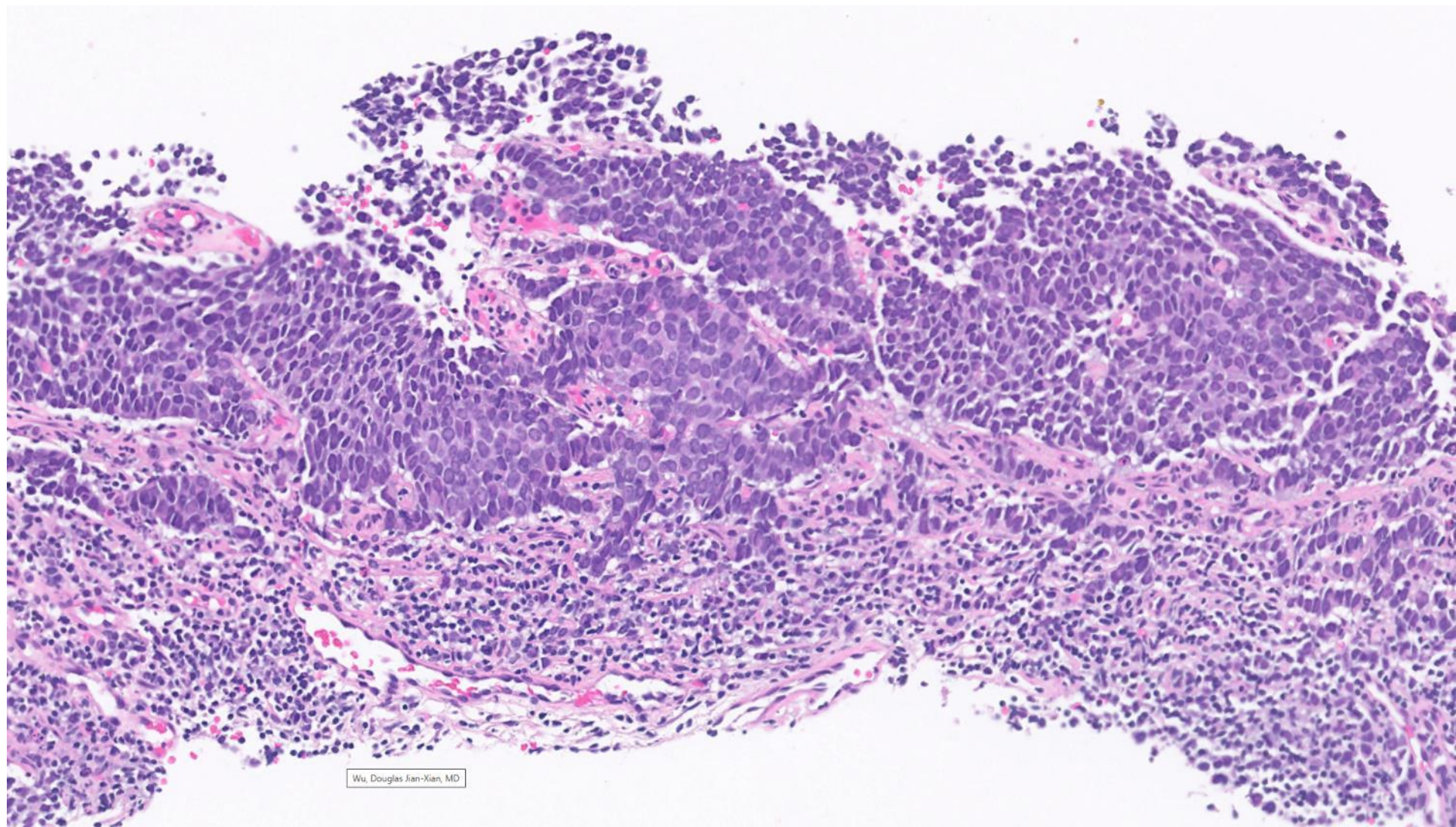

Wu, Douglas Jian-Xian, MD

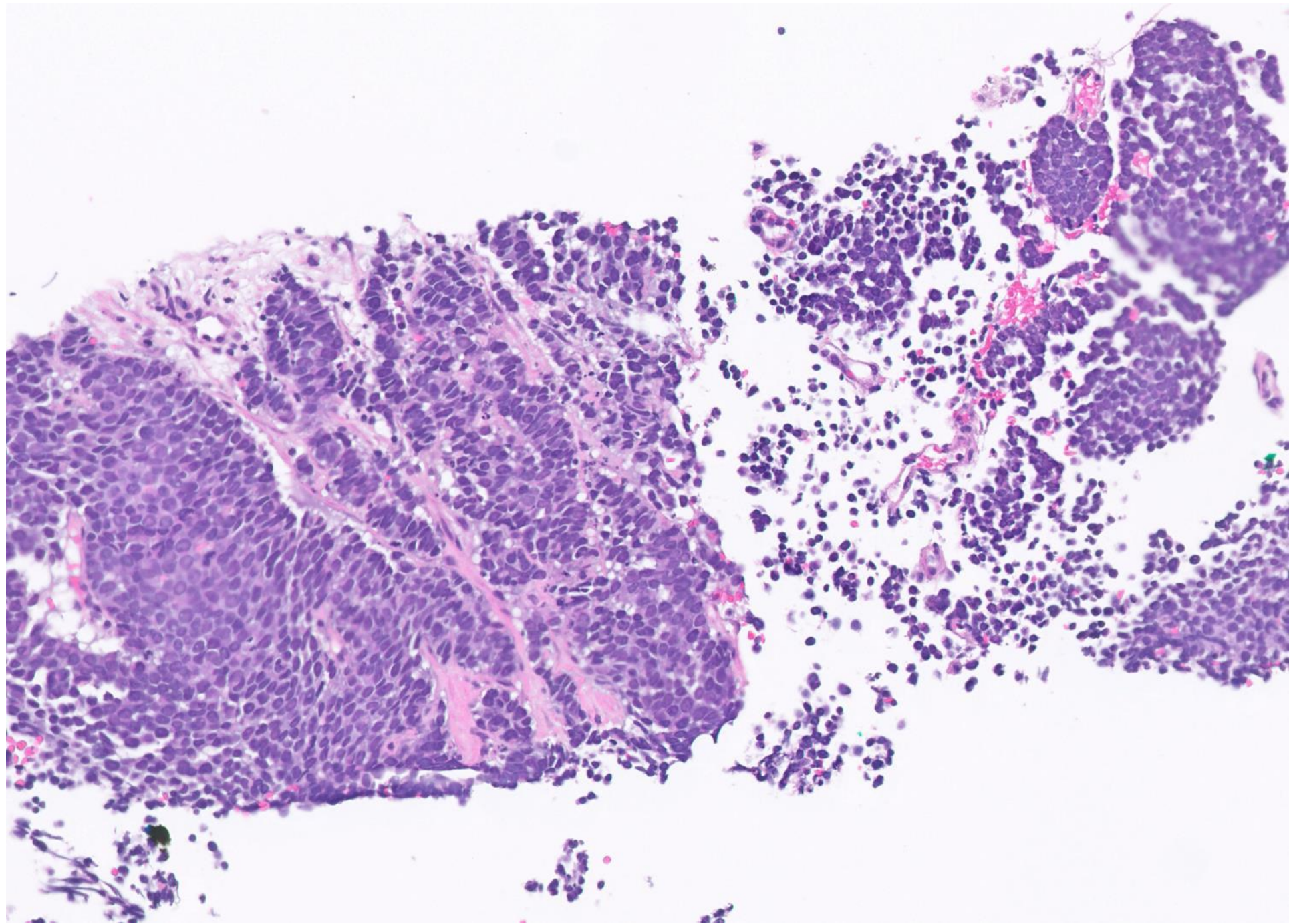

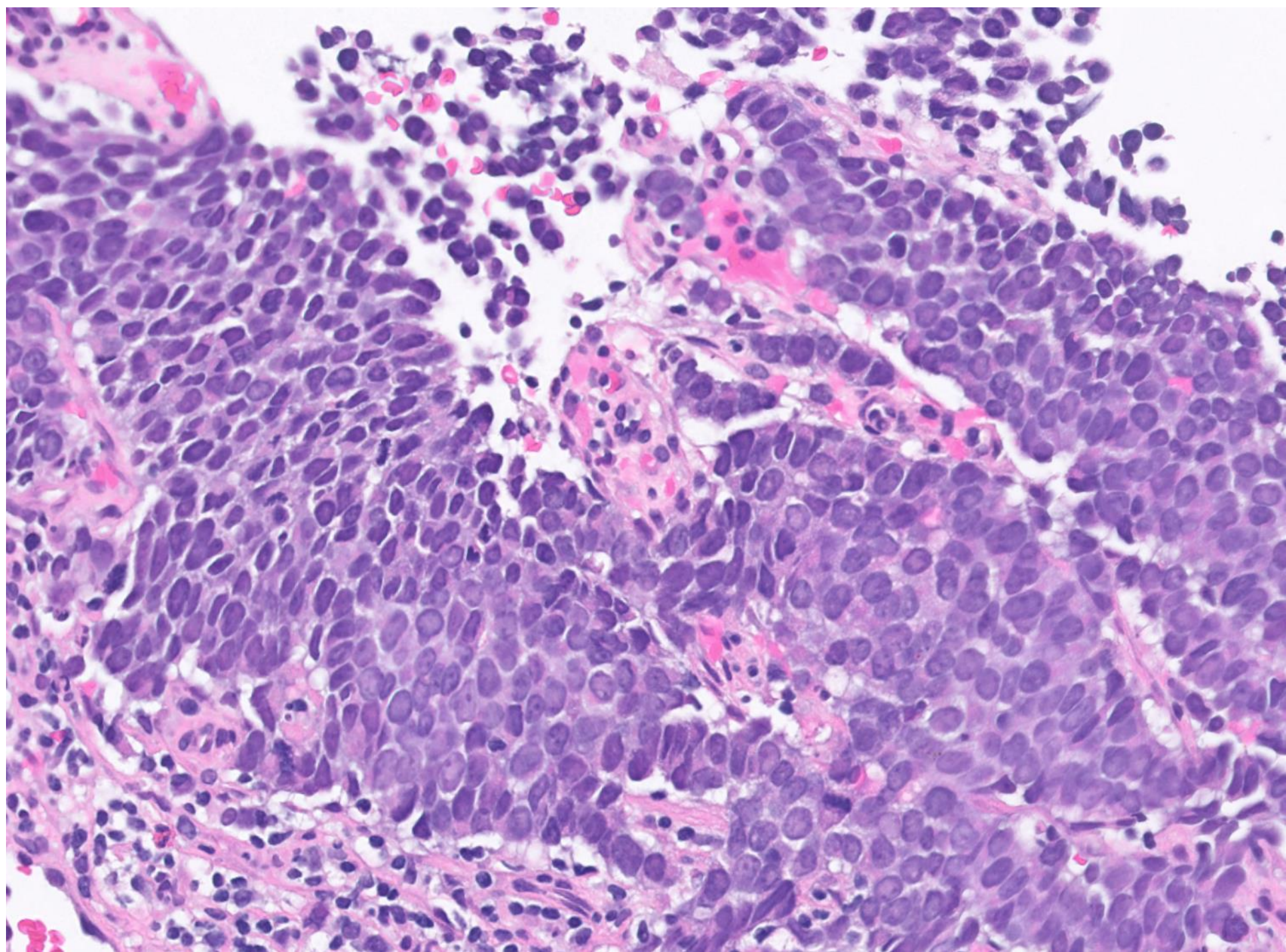

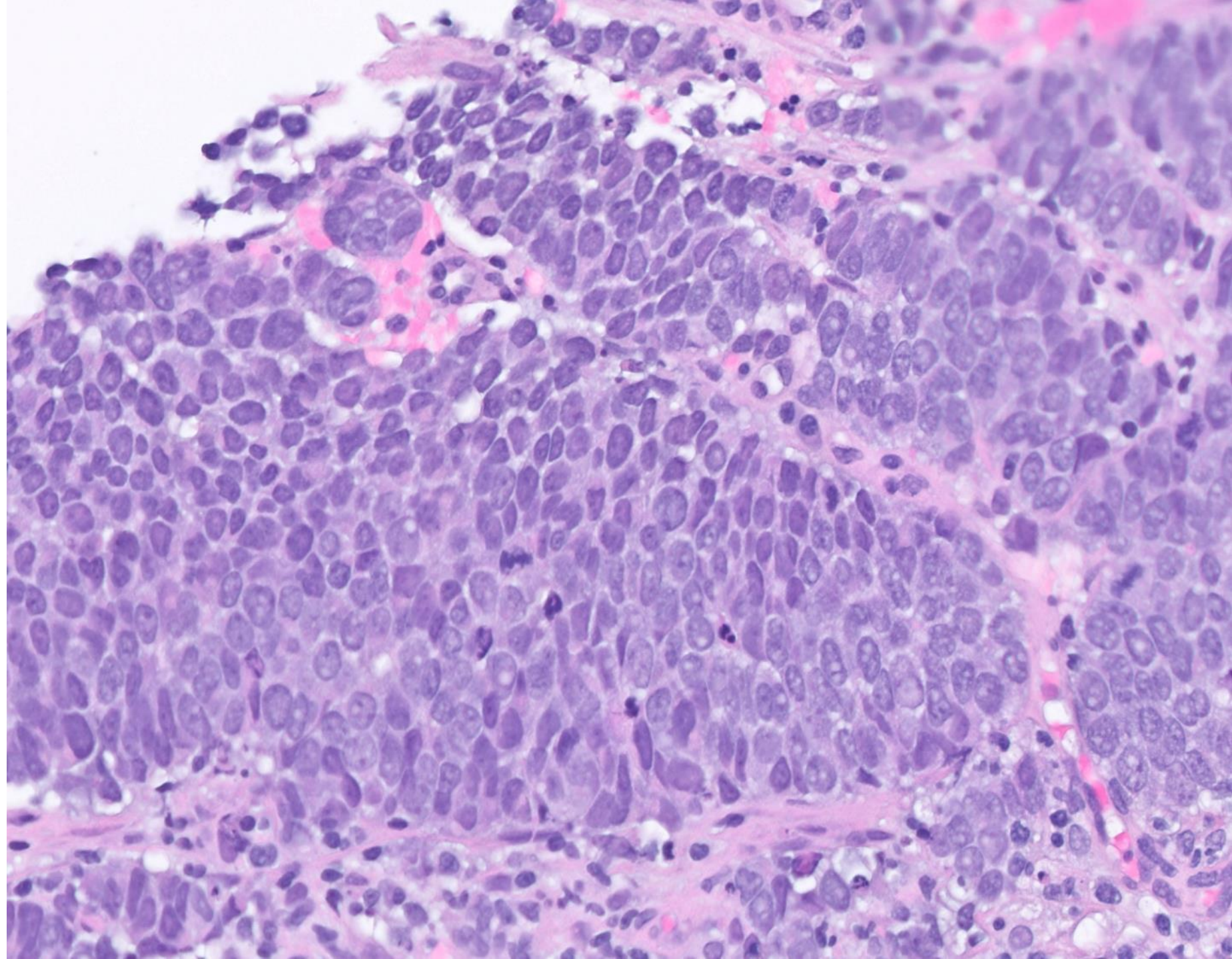

DIAGNOSIS?



26-0207

Maryam Kooshesh, Sarah Umetsu and Nancy Joseph; UCSF

69yo female with hx of thalassemia, type 2 DM and HTN. Imaging revealed a large left renal mass and two large hepatic masses concerning for metastatic malignancy, possibly of renal origin. CT scan showed a 12.7 cm left kidney mass, along with numerous masses throughout the right hepatic lobe, the largest measuring 6 cm. The patient undergoes an image-guided biopsy of a liver mass.

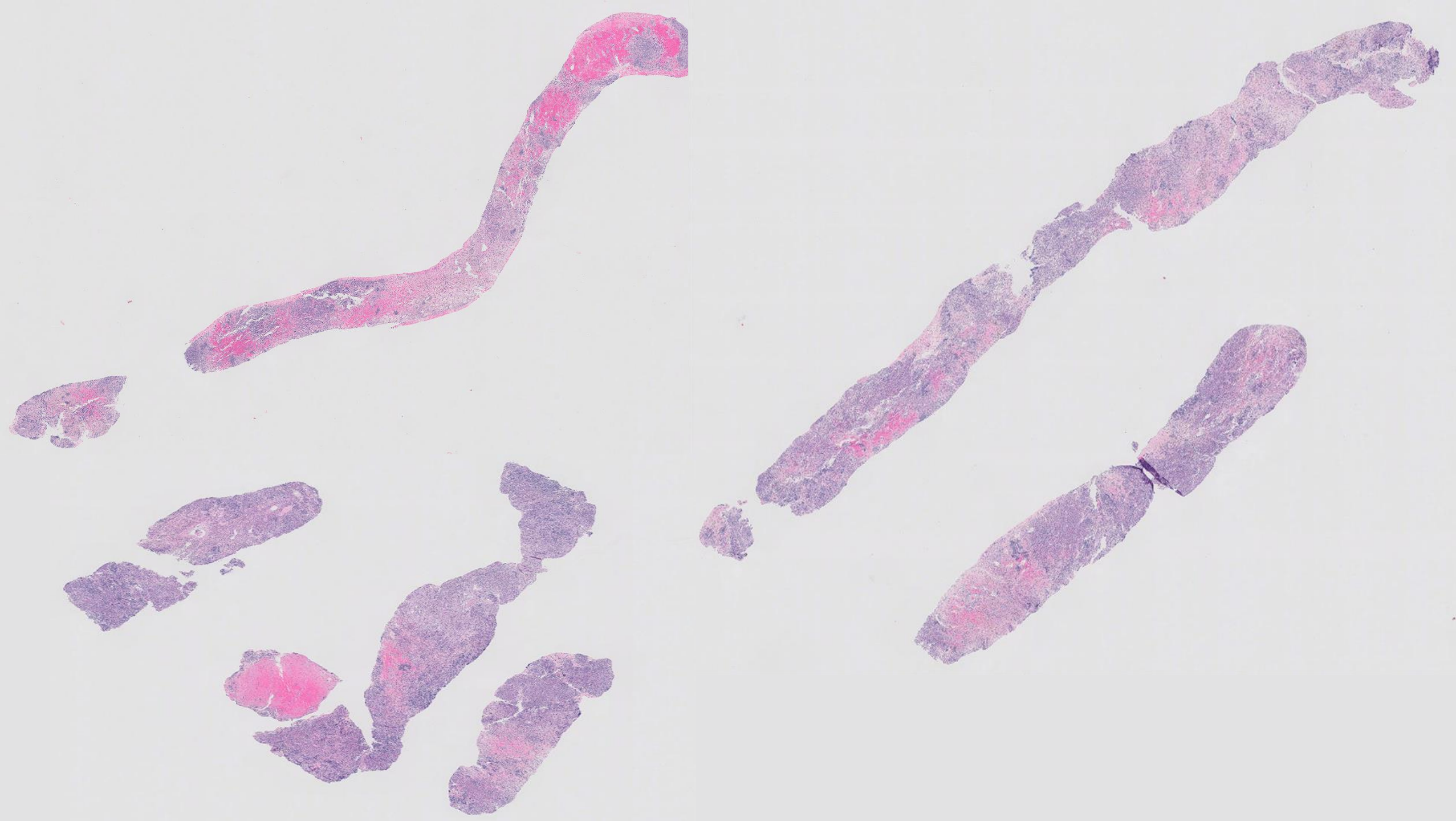

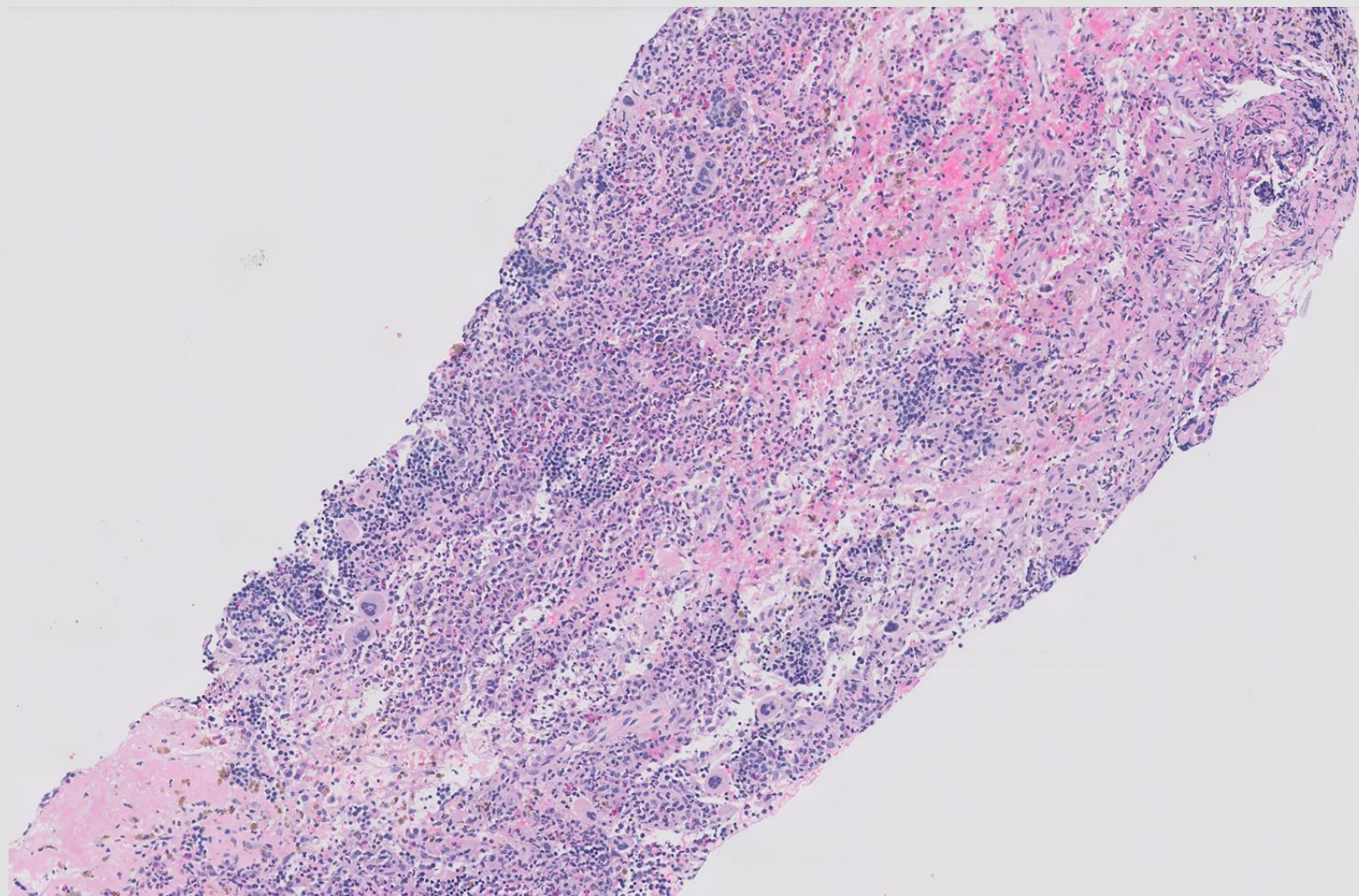
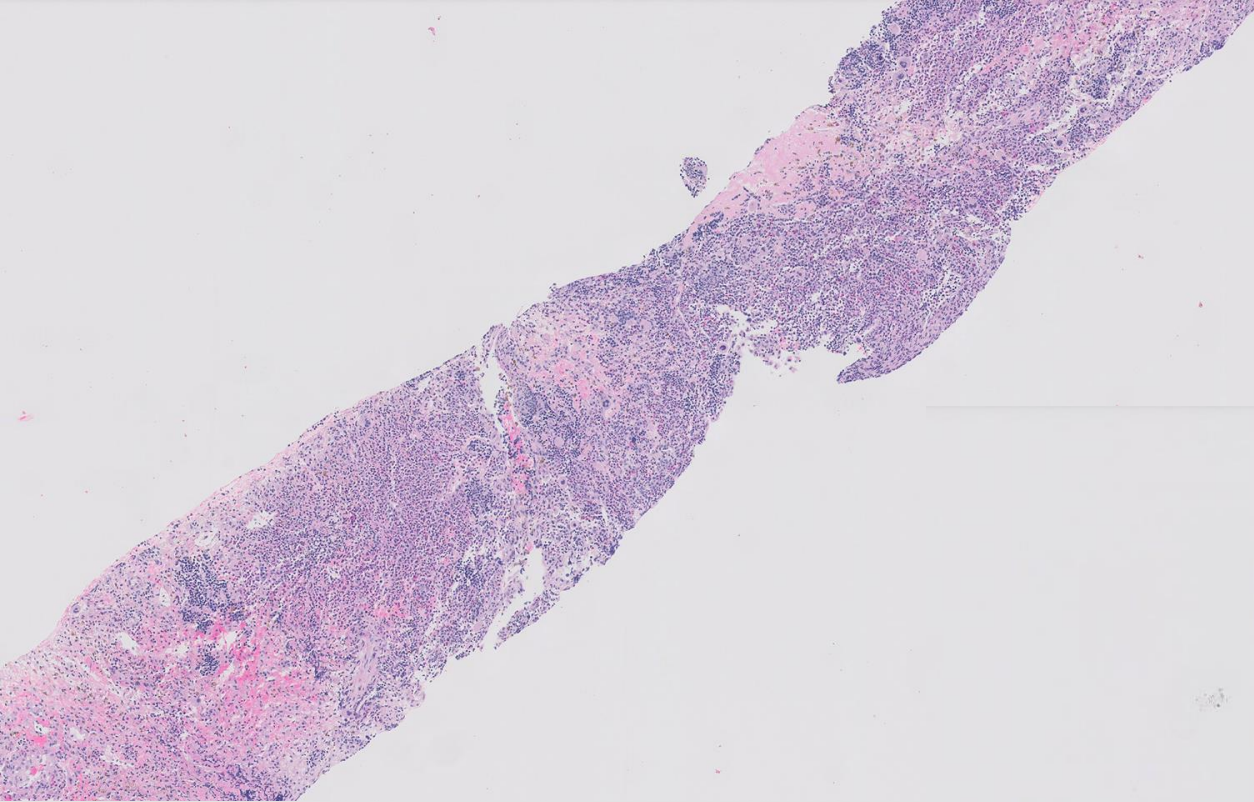

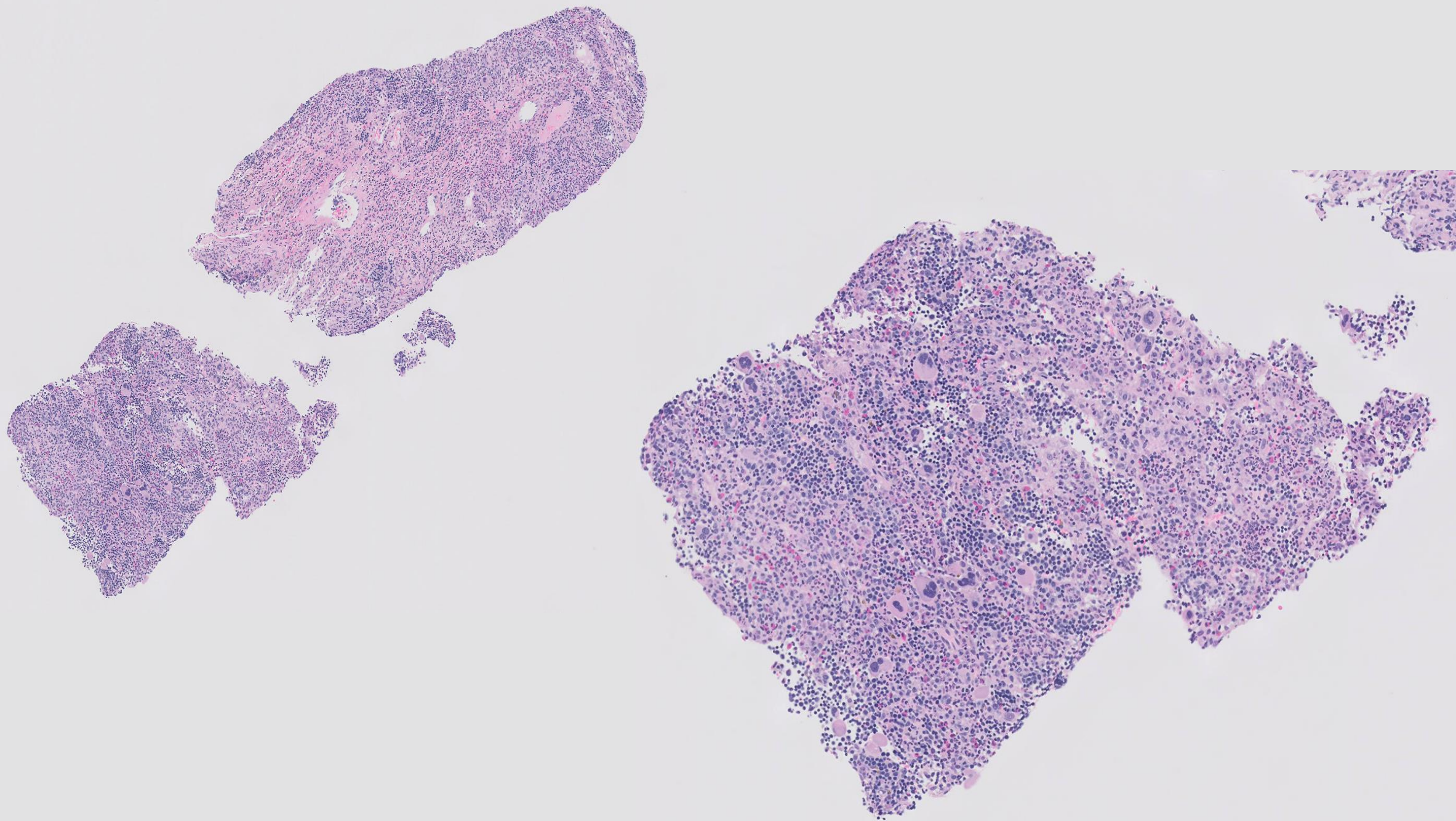

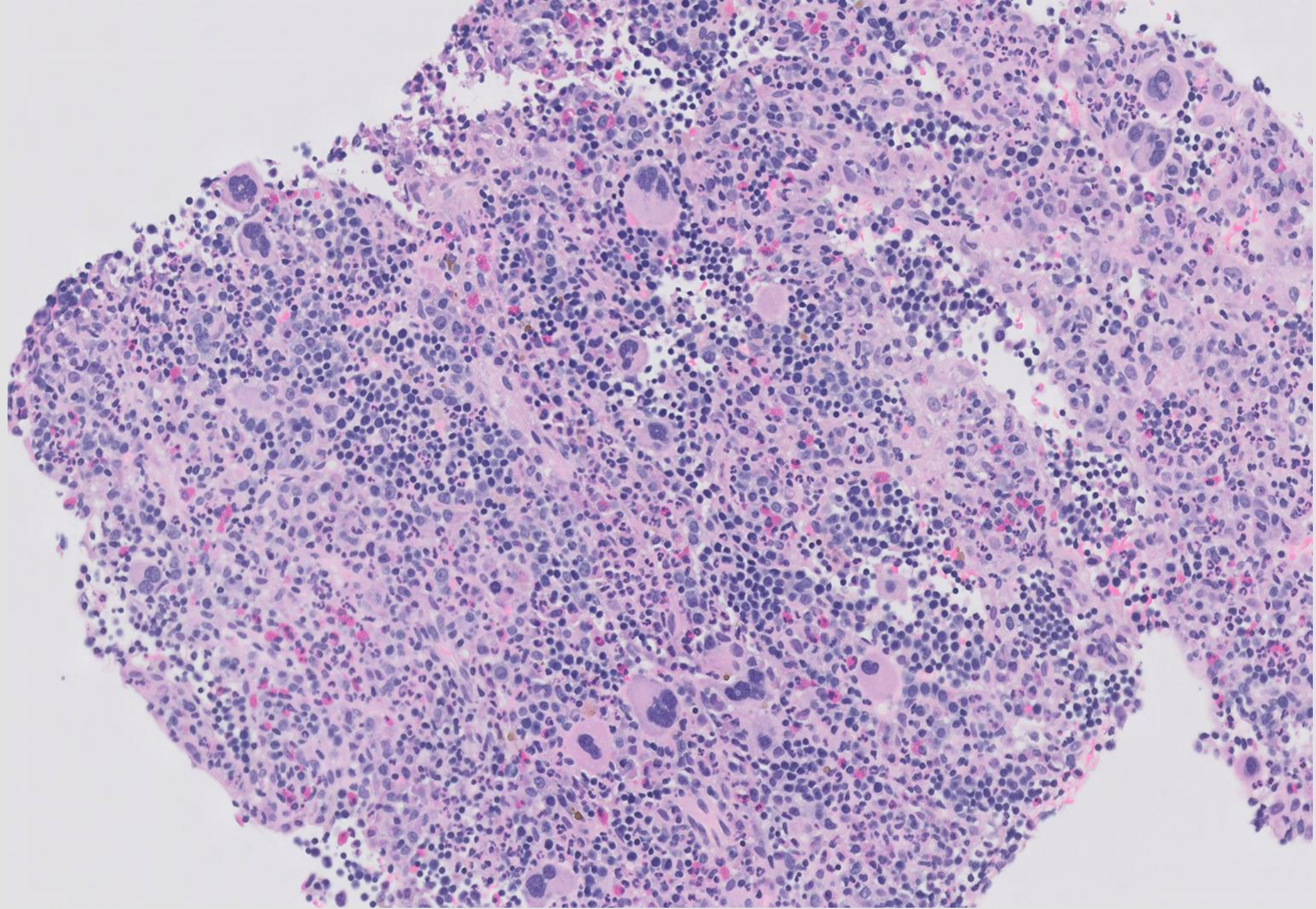

DIAGNOSIS?



26-0208

Sheren Younes and Xiaoming Zhang; Stanford

66-year-old female with postmenopausal bleeding. EMB was performed at an outside hospital

Endometrial Biopsy

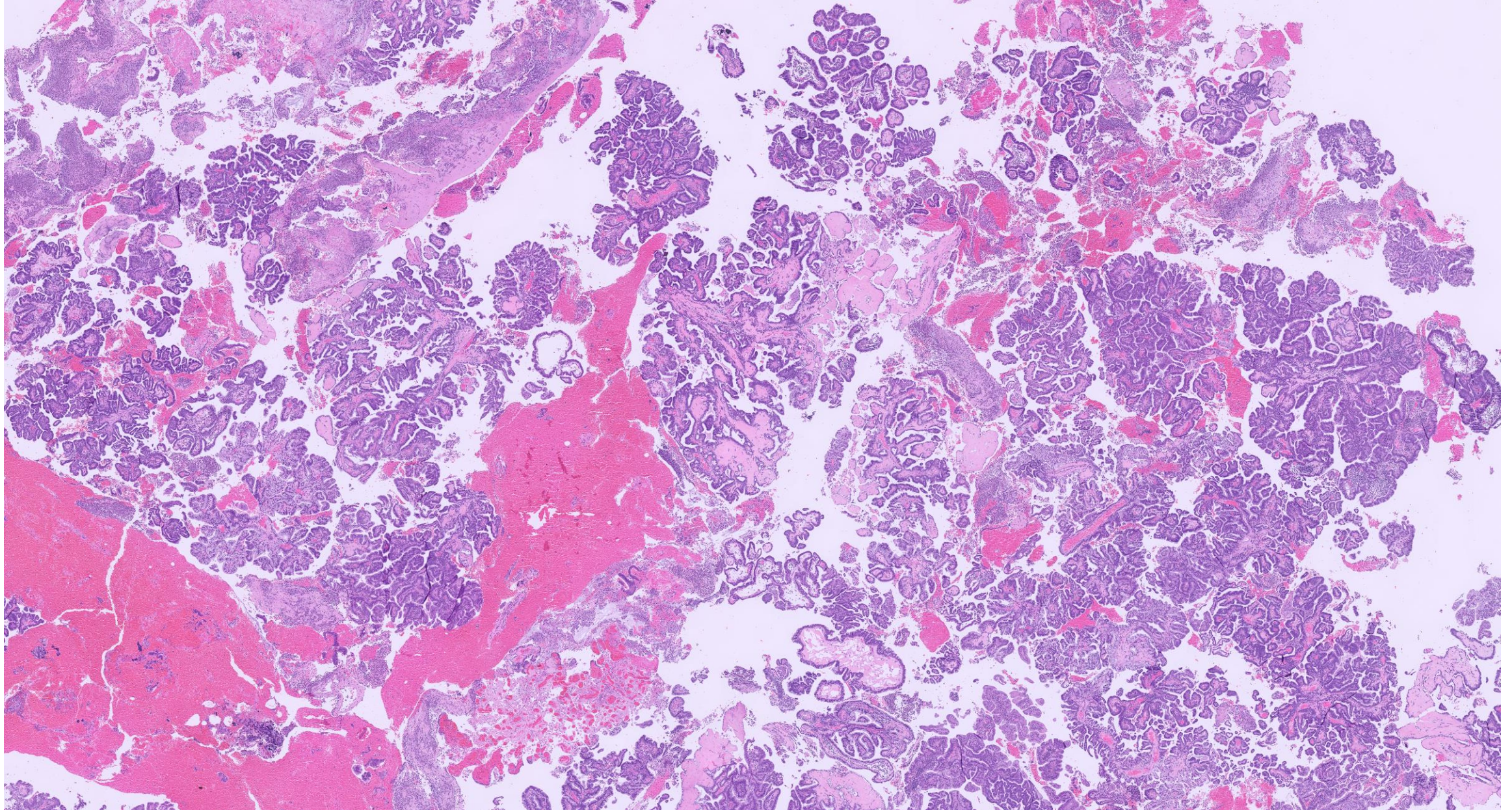

Endometrial Biopsy

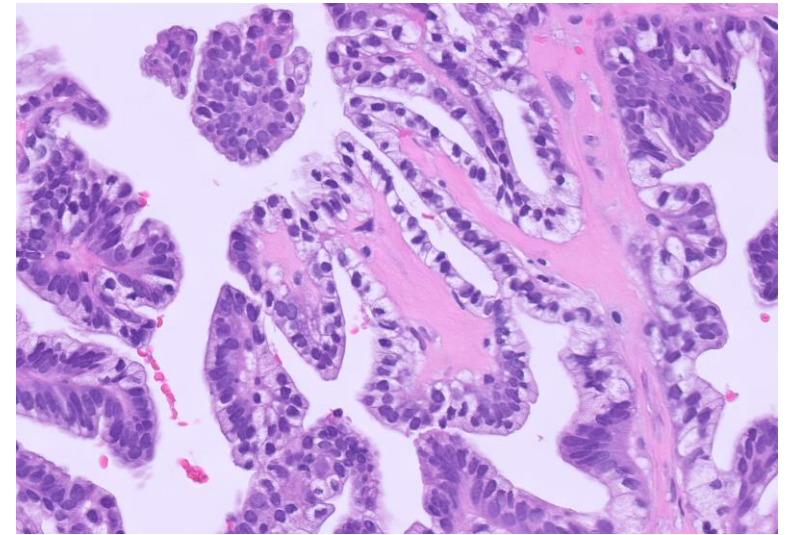
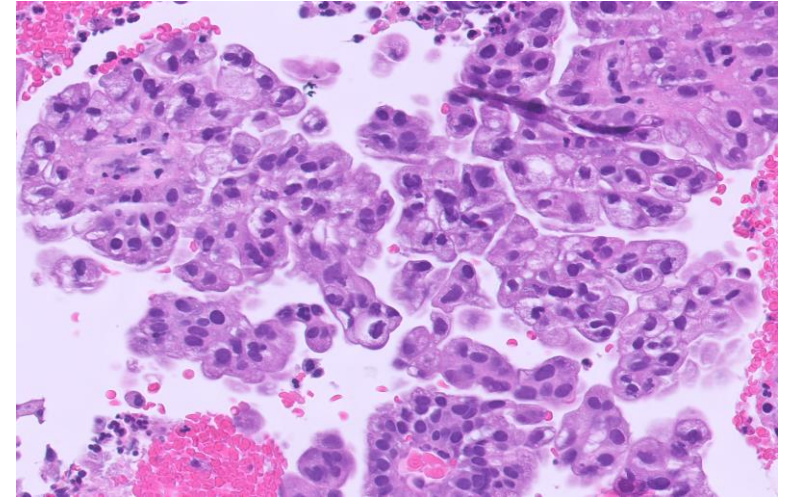
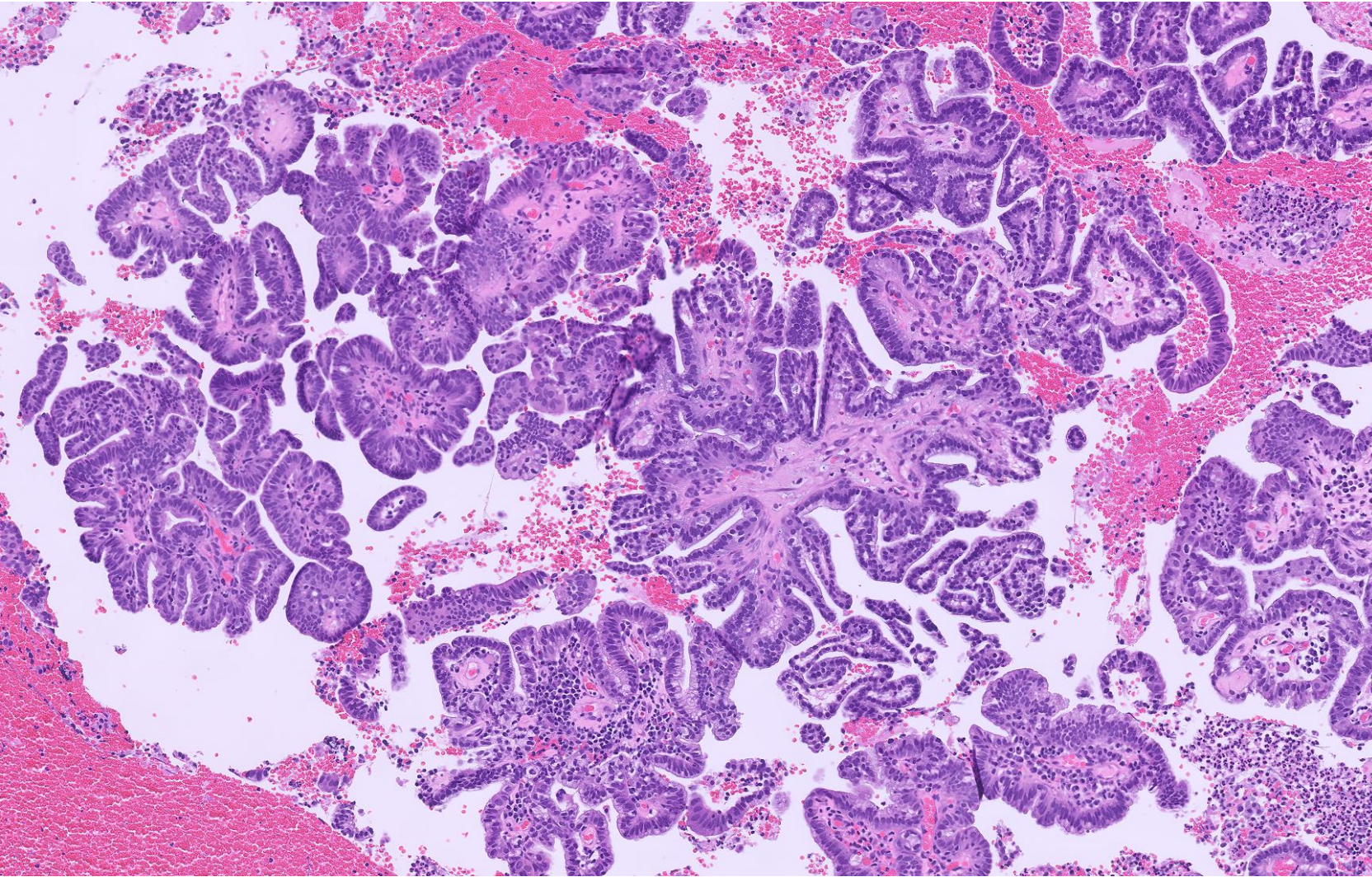

Endometrial Biopsy

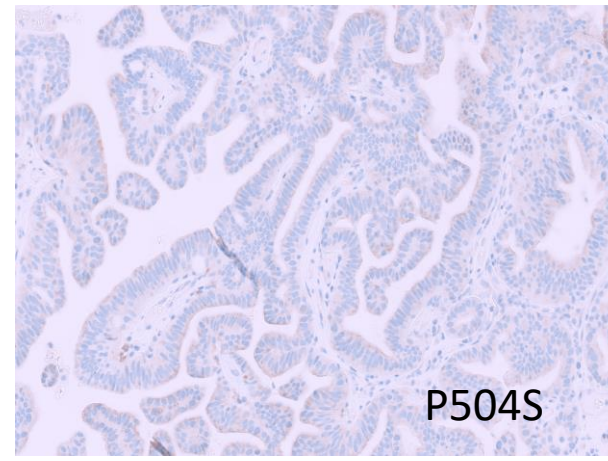
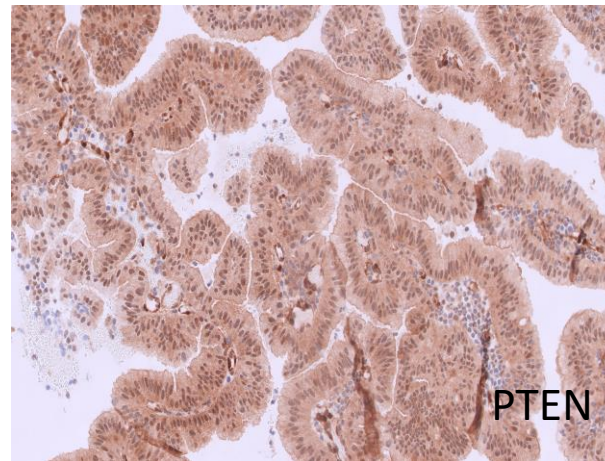
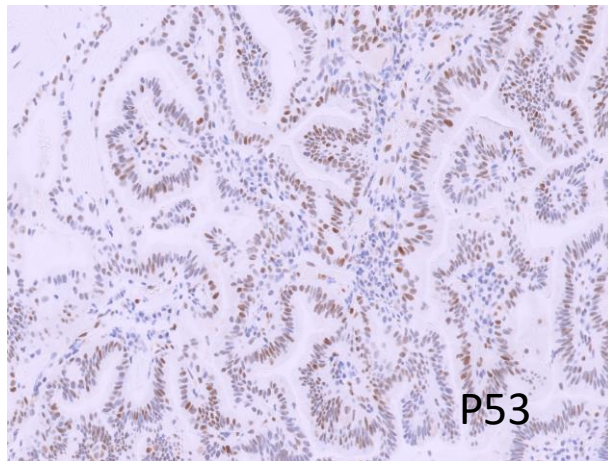
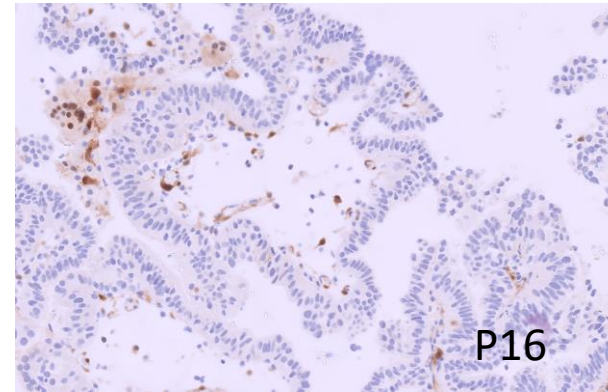
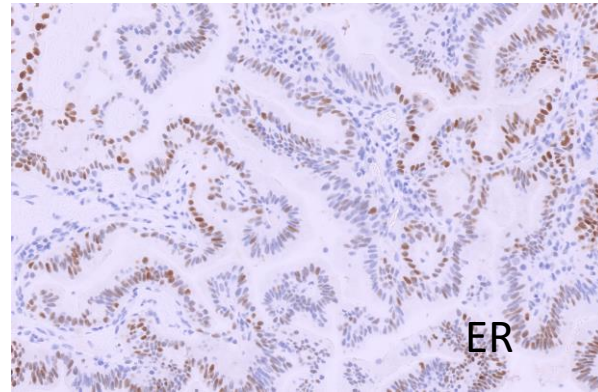
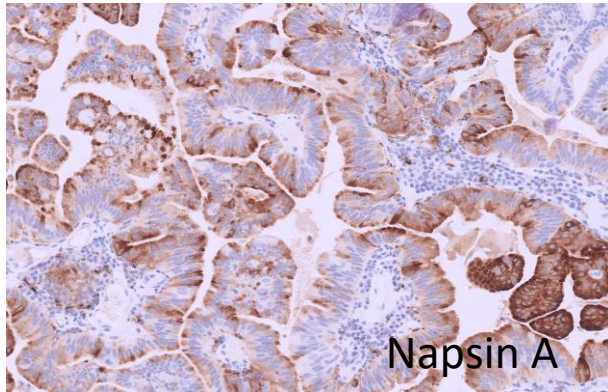

DIAGNOSIS?



