

South Bay July 2024 Webcases

24-0701

**Adebola Adeniyi, Lisa Friedman, Sebastian Fernandez-Pol;
Stanford**

67Y male with PMHx of HTN, MM s/p auto transplant in 2020 with maintenance therapy c/b therapy-related B-ALL and t-MN s/p therapy, now admitted for haploidentical transplant on 4/23/24. Stroke code on 5/30 for AMS. MRI with enhancing left frontal and left cerebellar lesions. Neurocritical Care consulted for AMS and c/f meningoencephalitis vs malignancy.

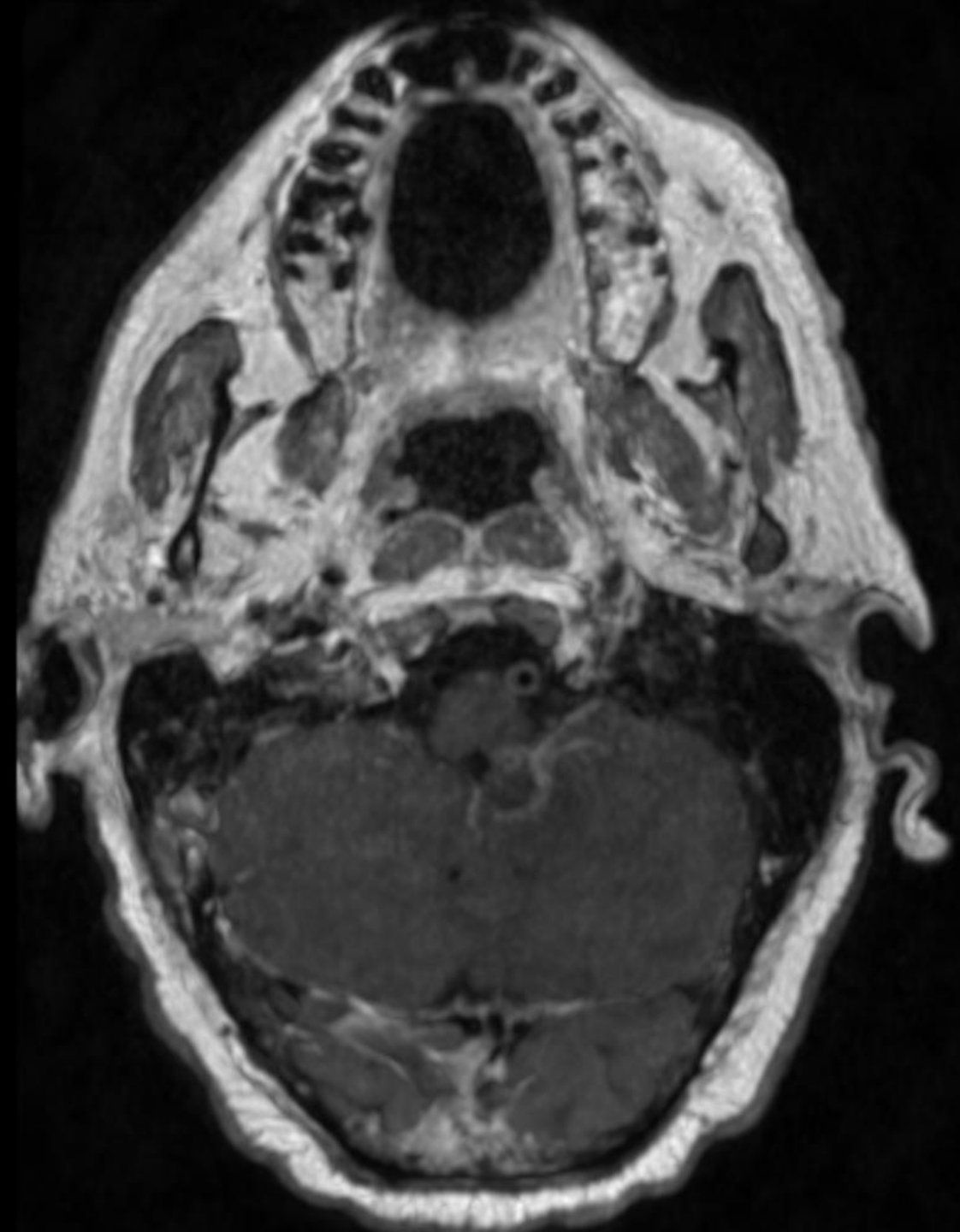
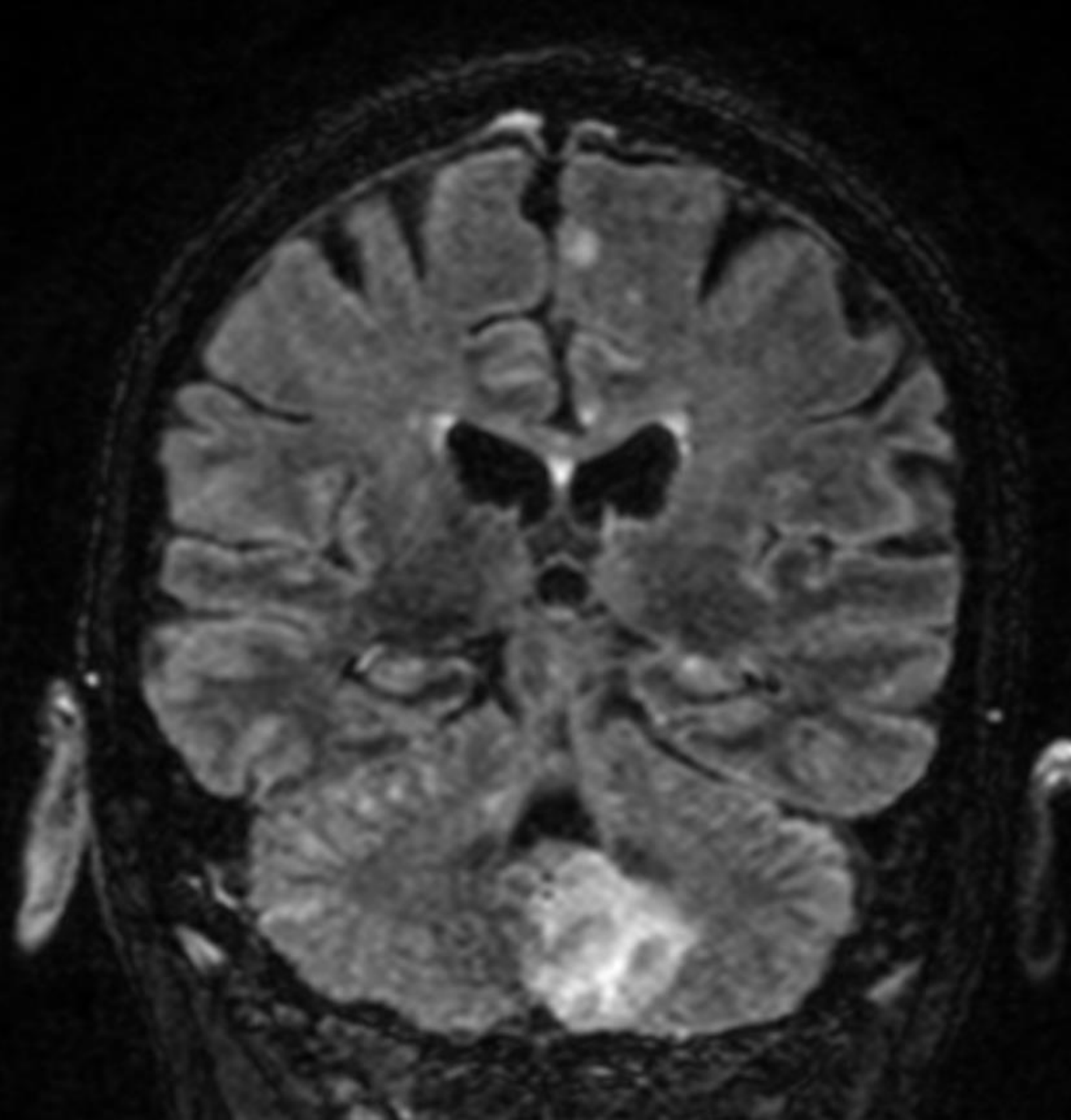

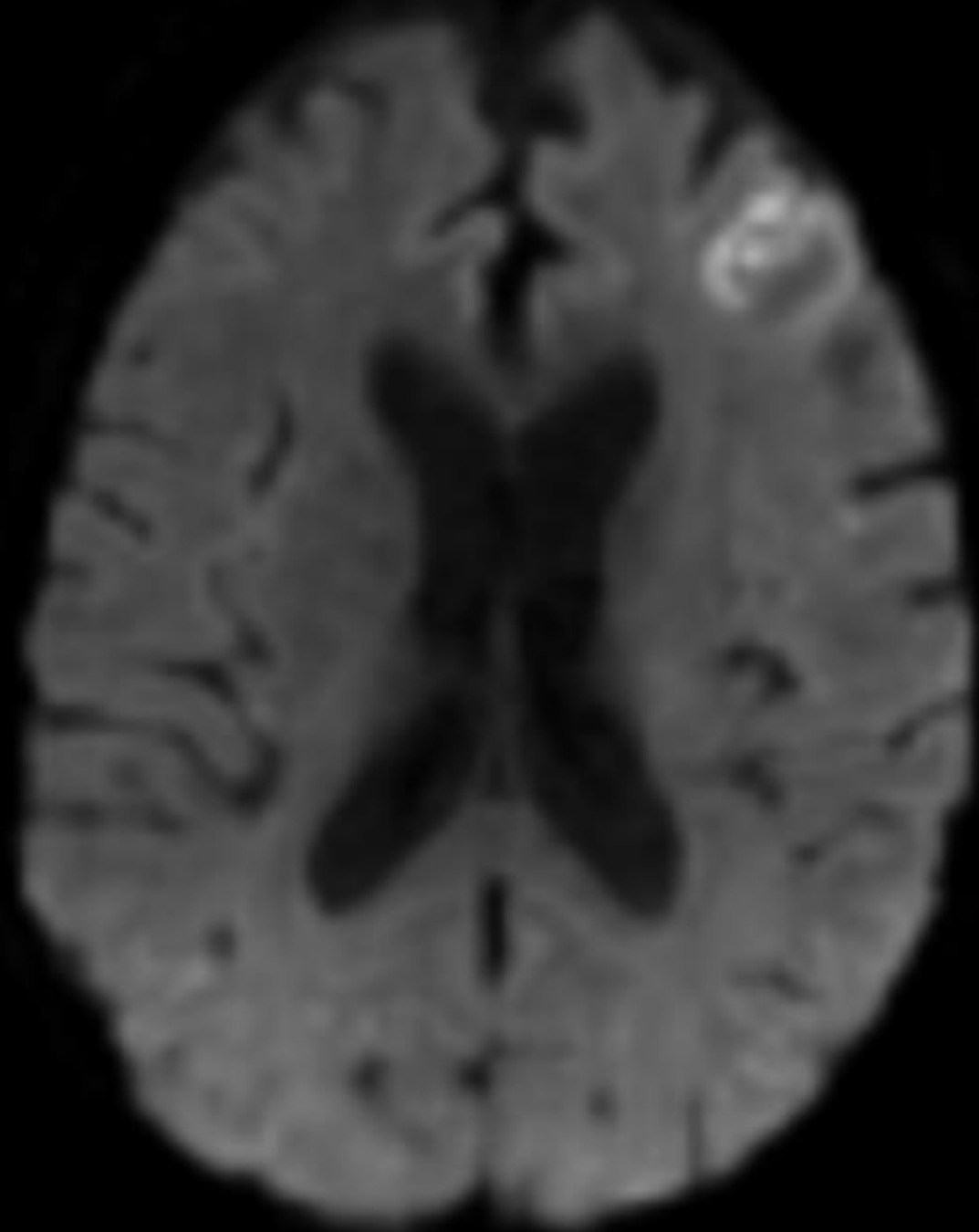
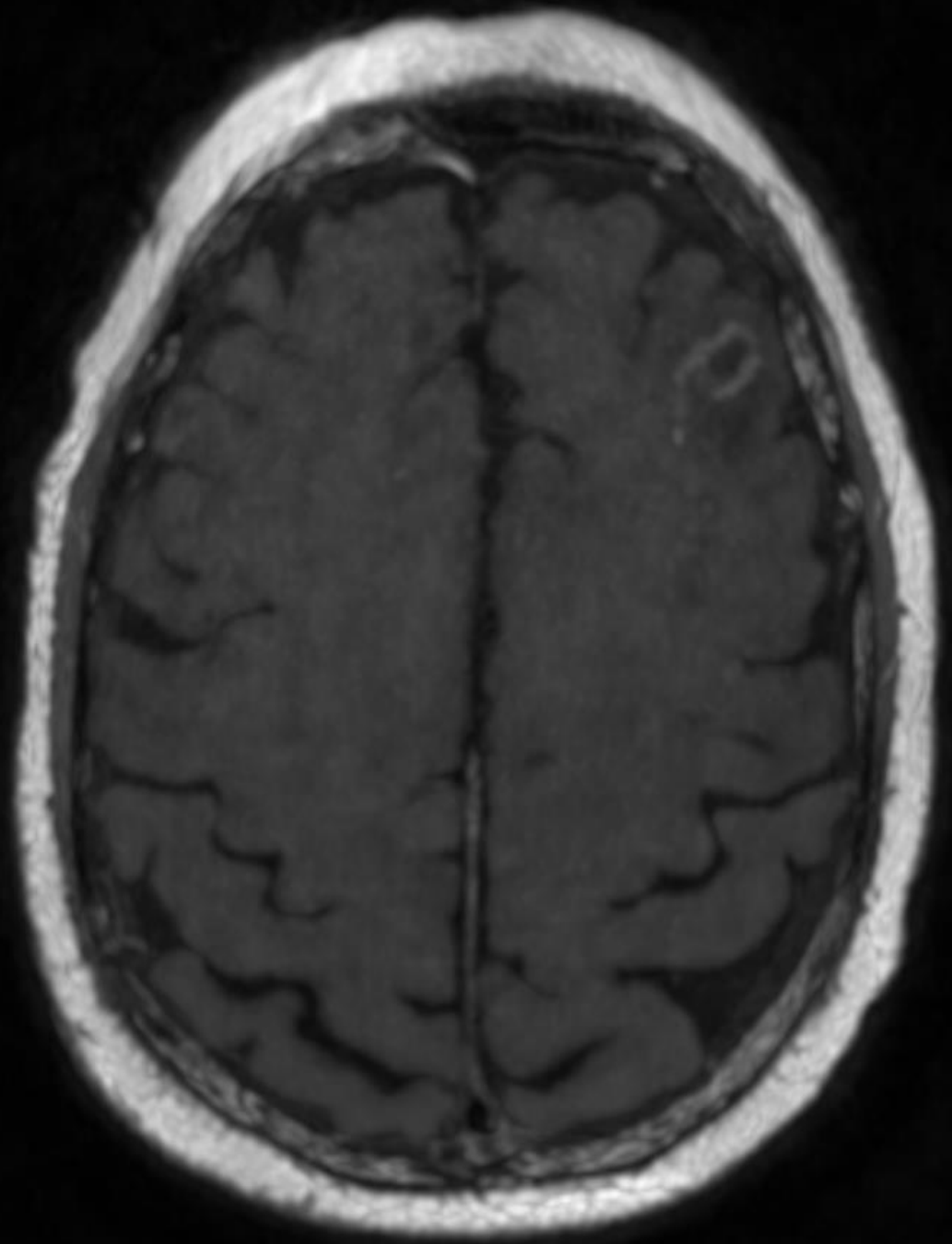

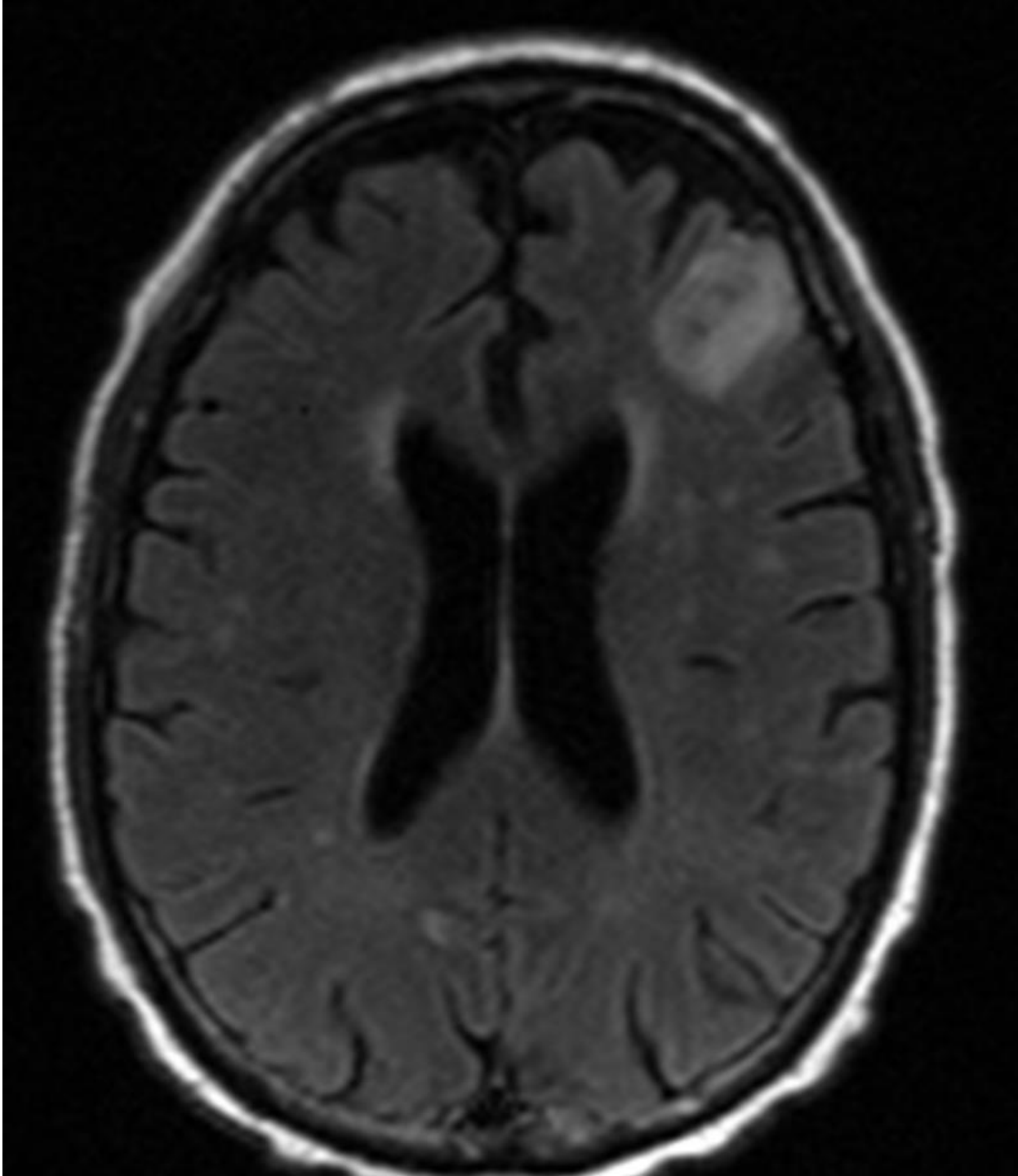

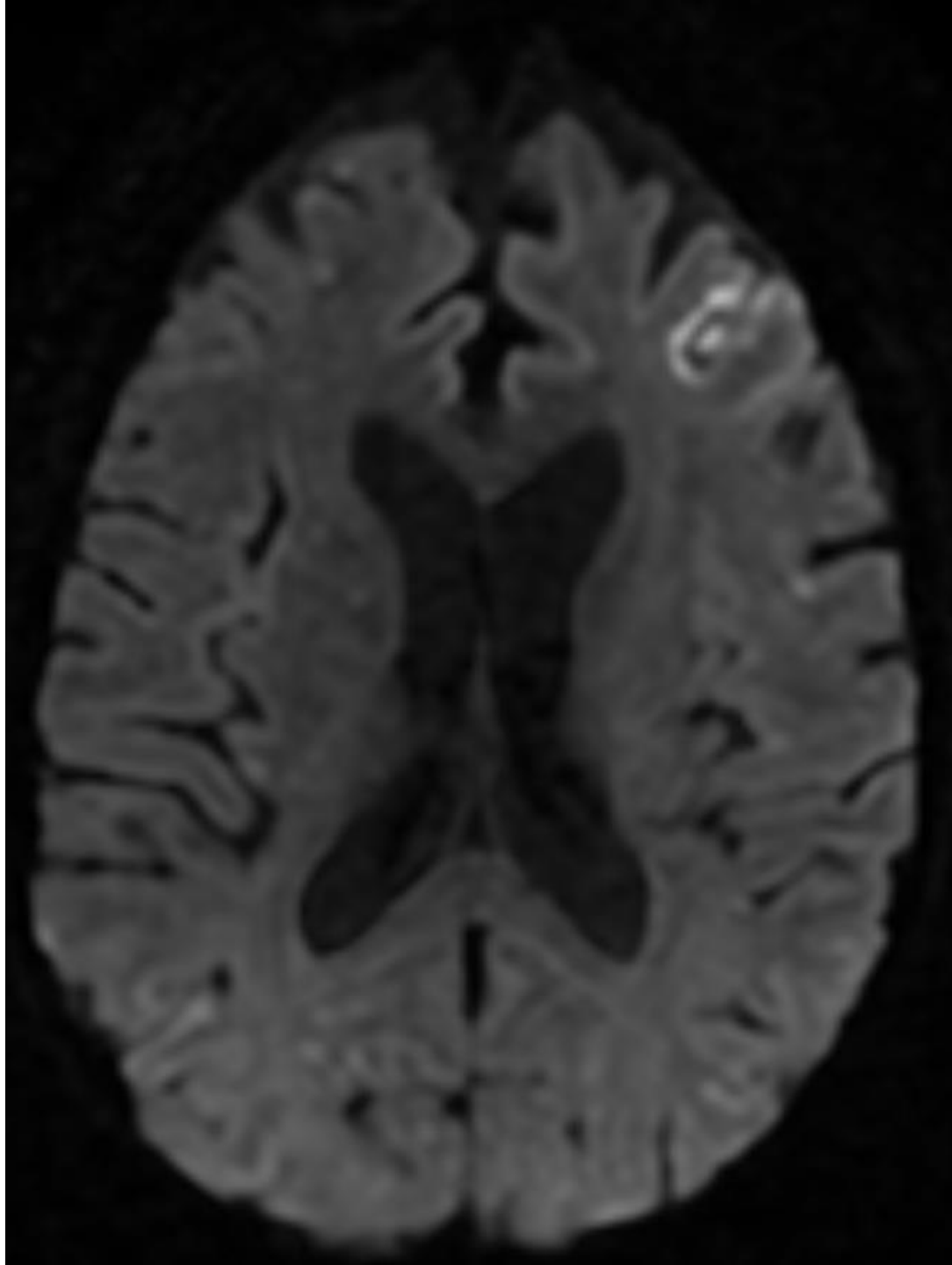

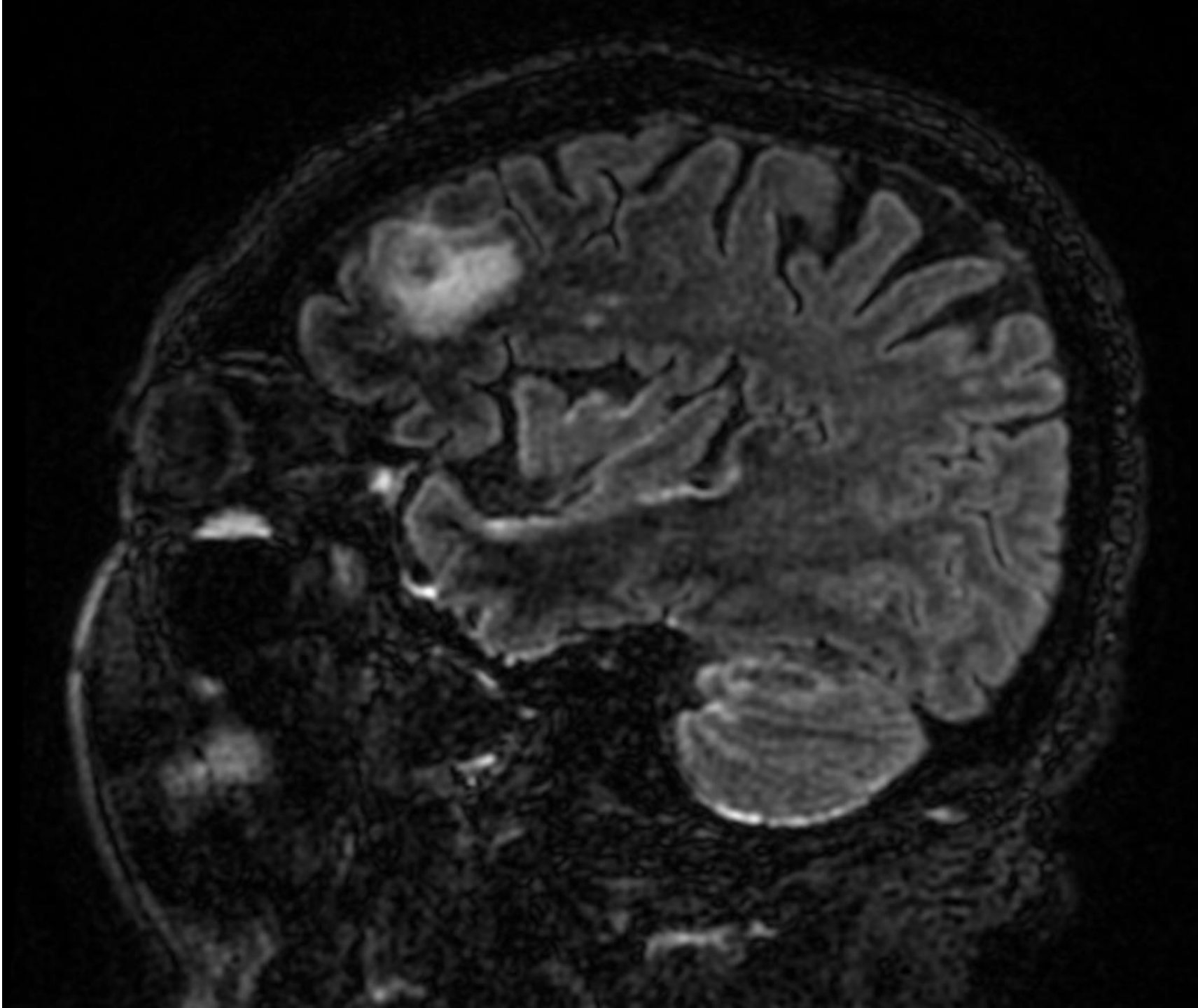

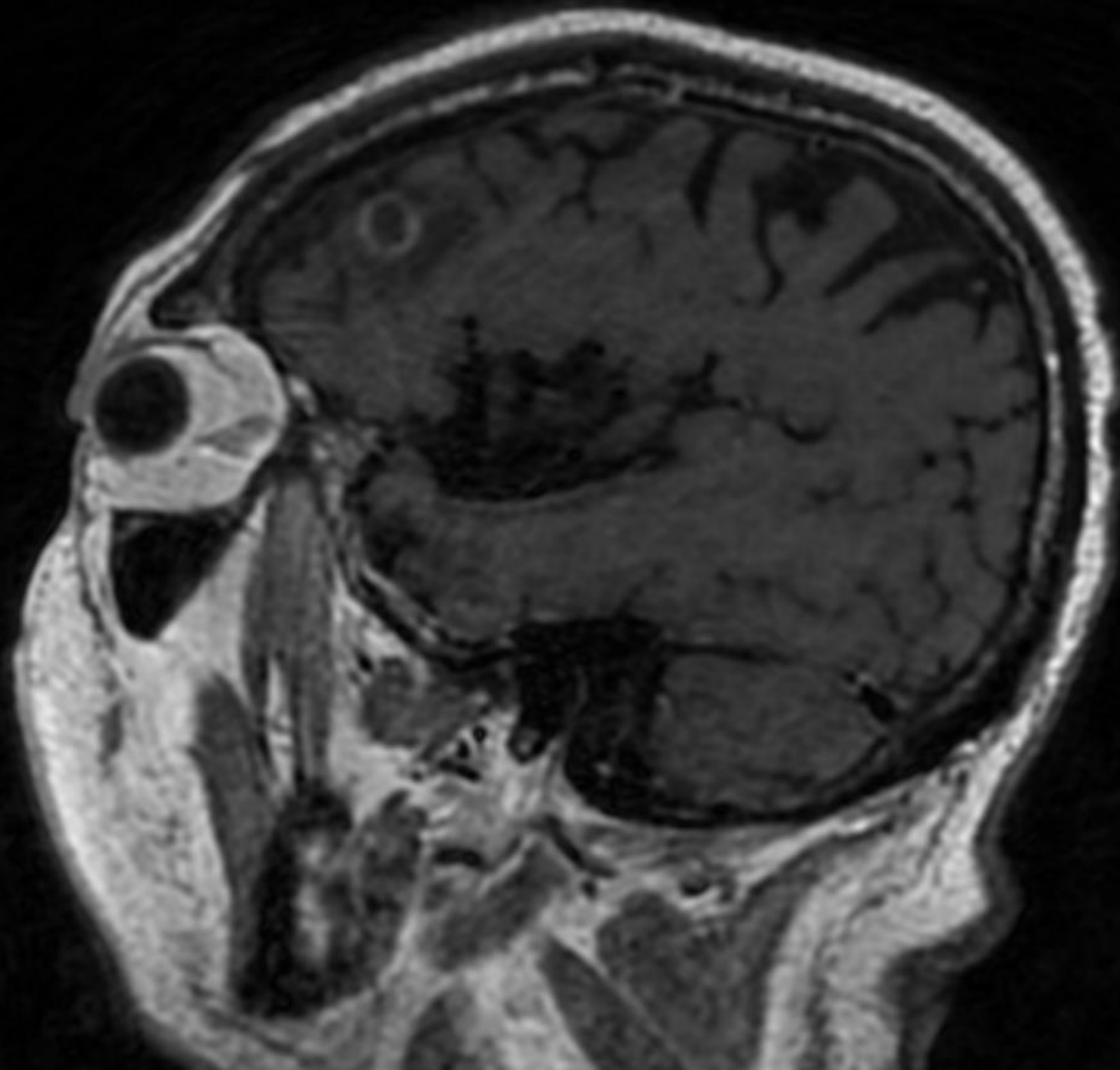

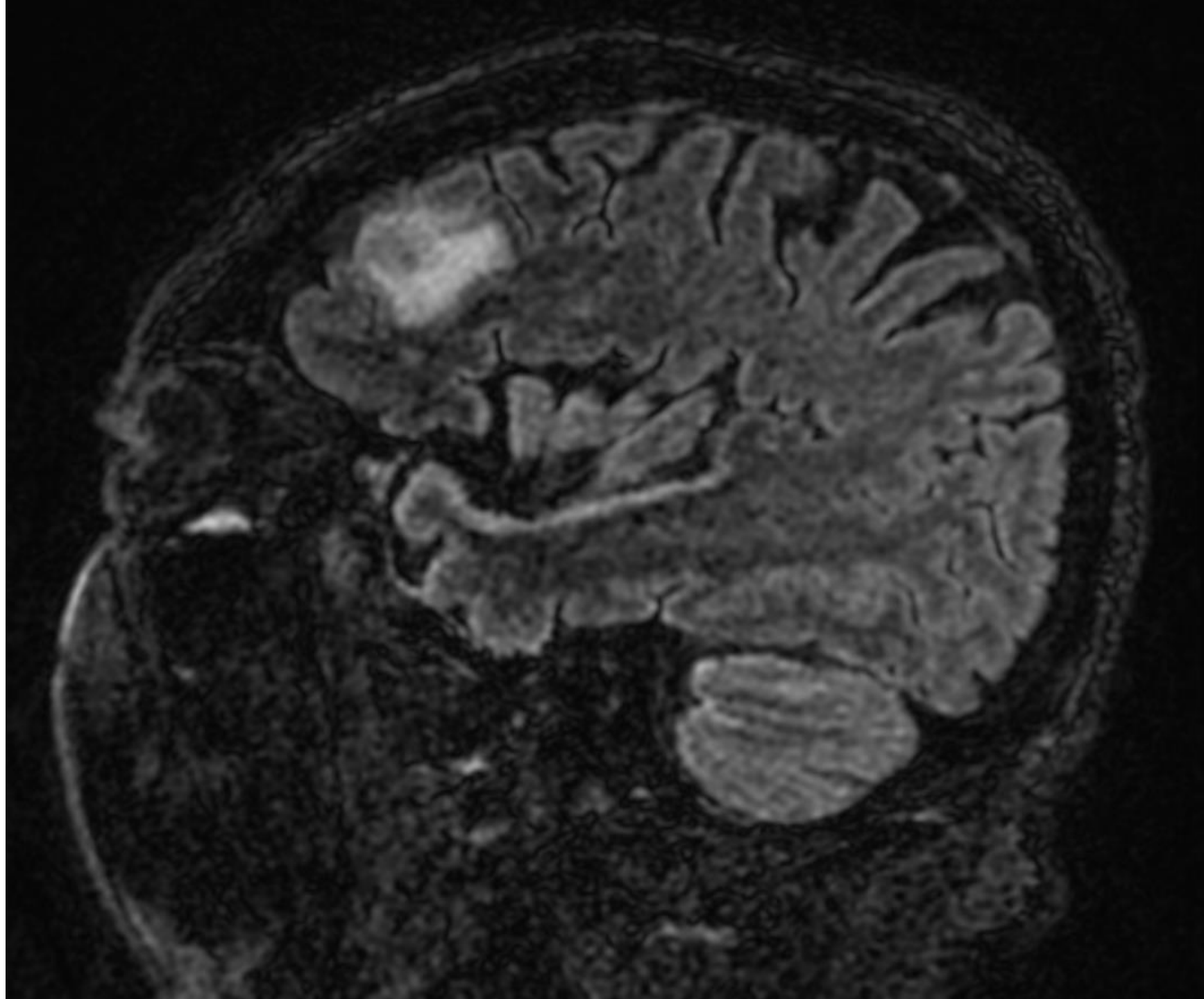

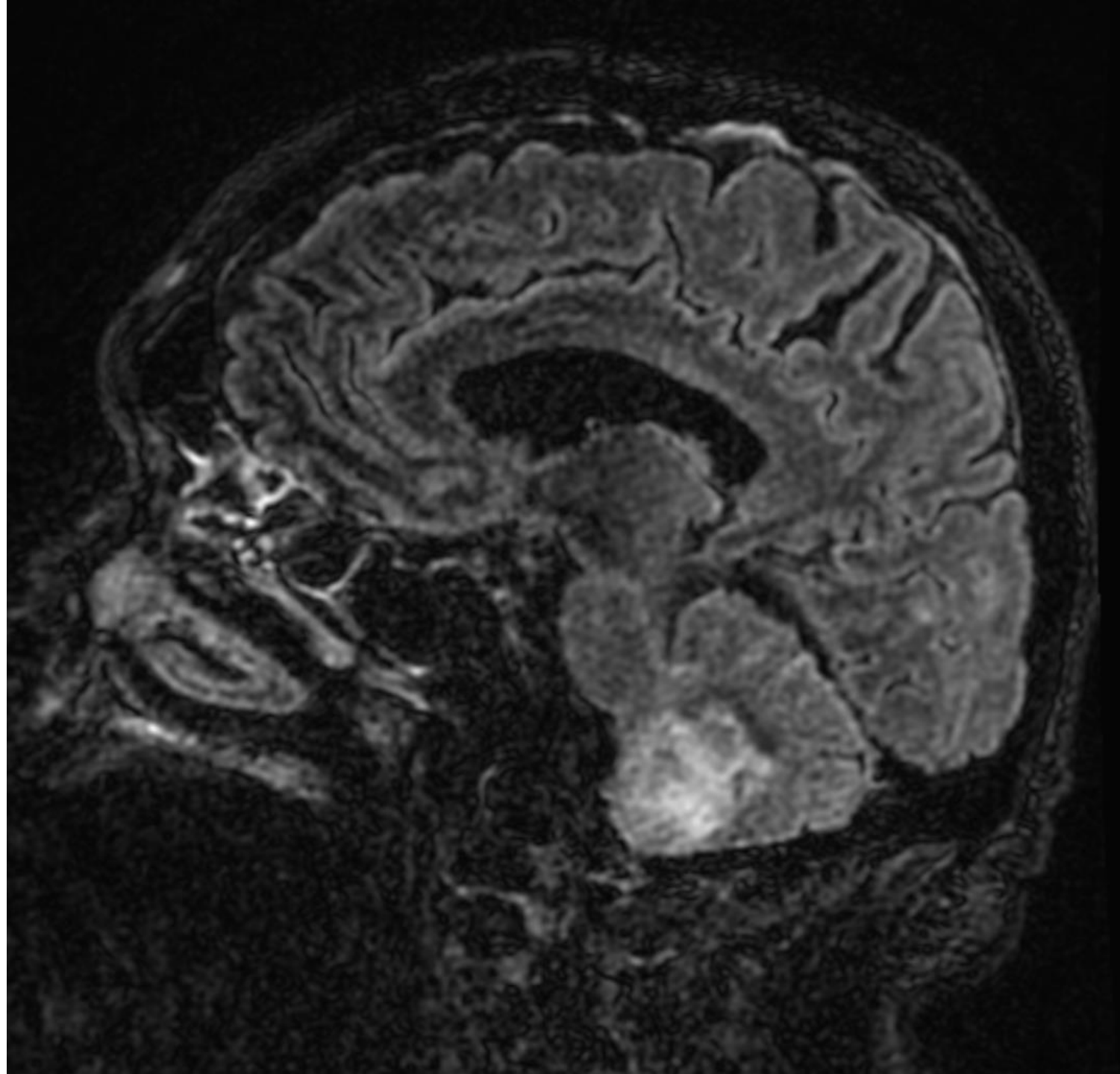

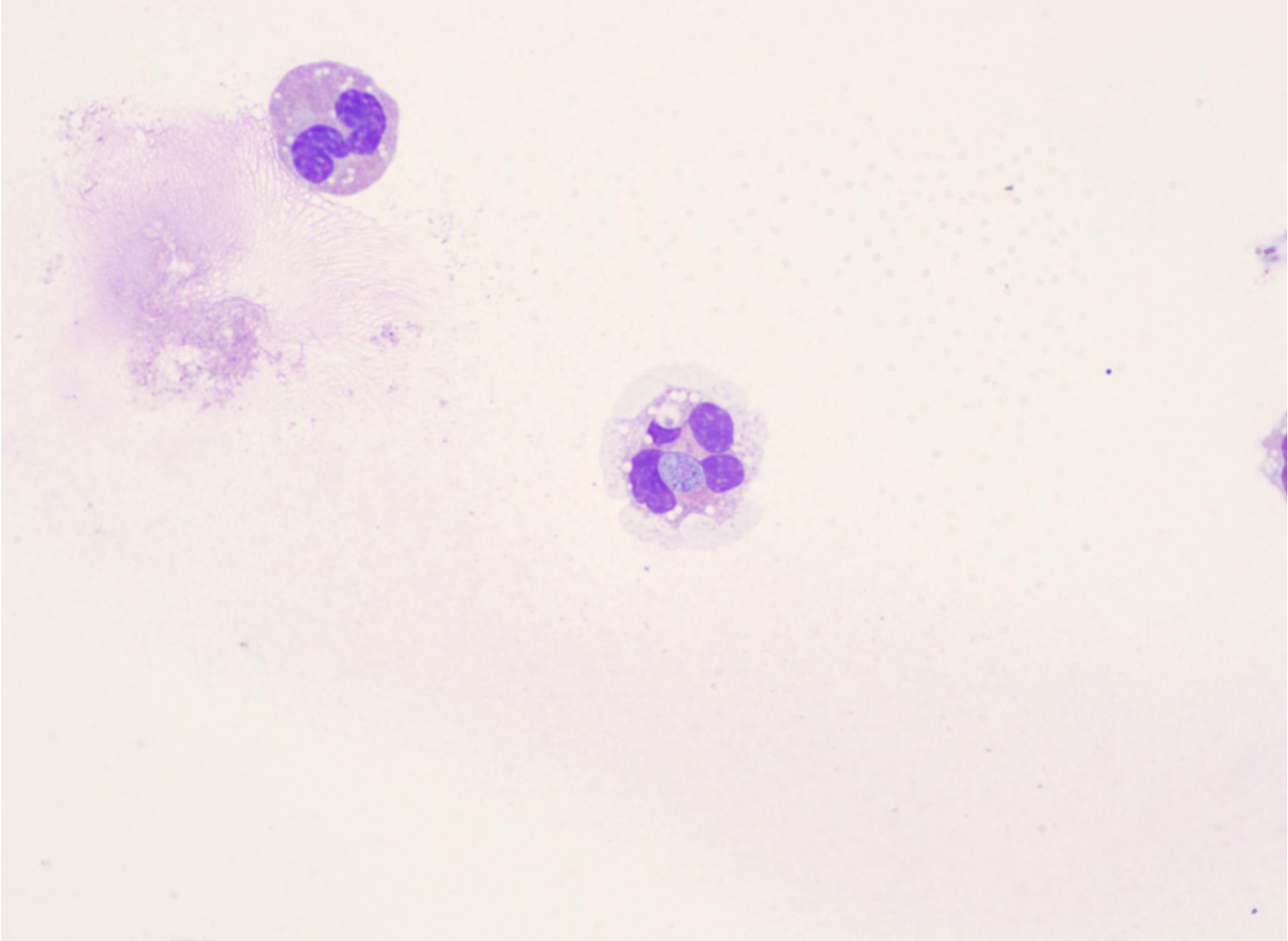

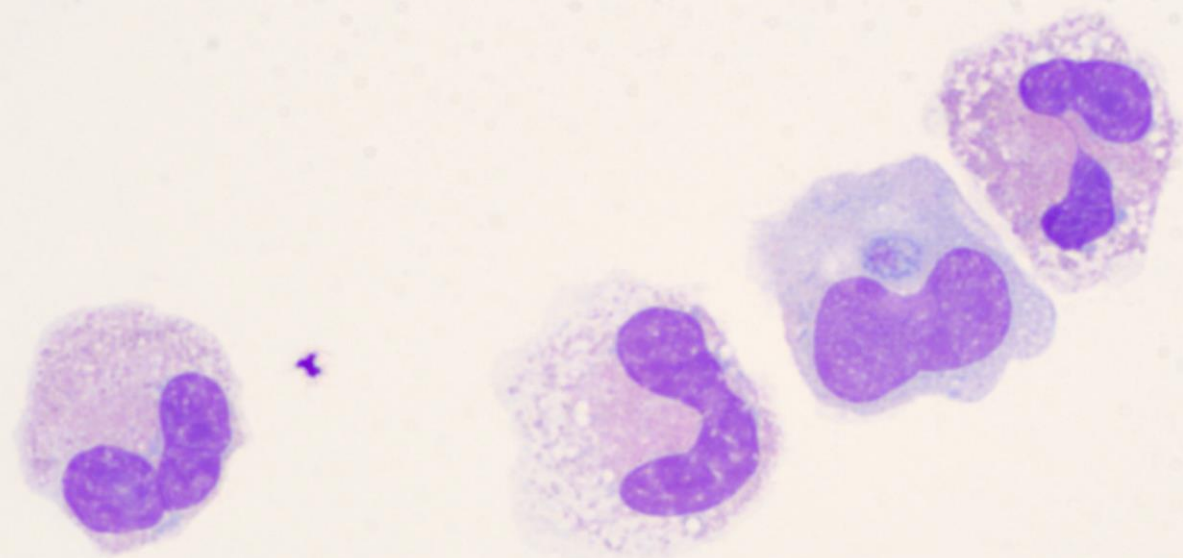

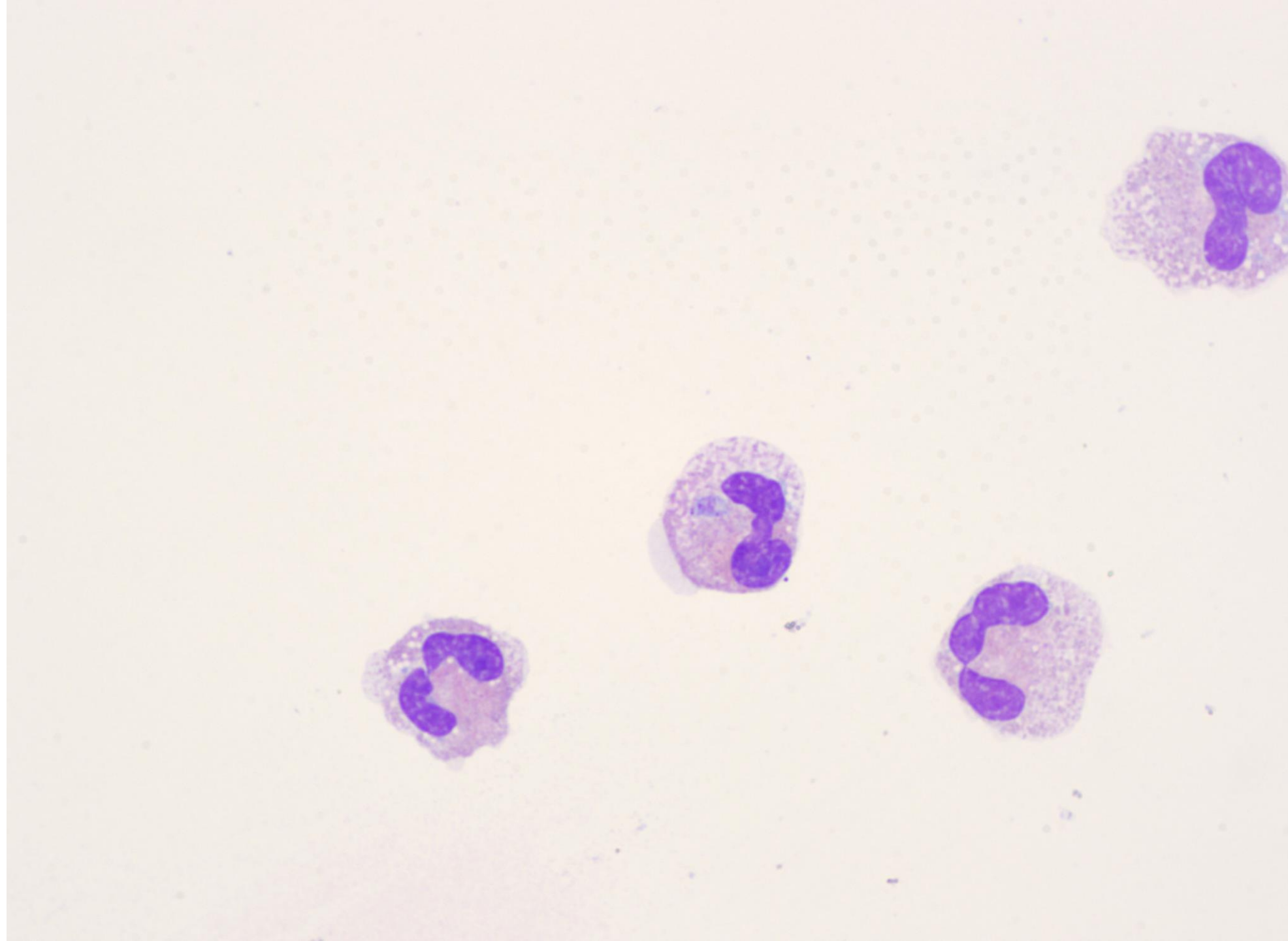

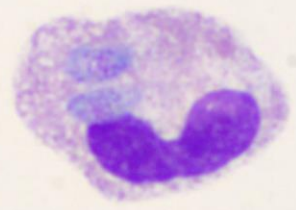
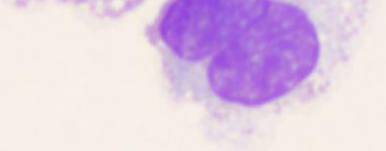
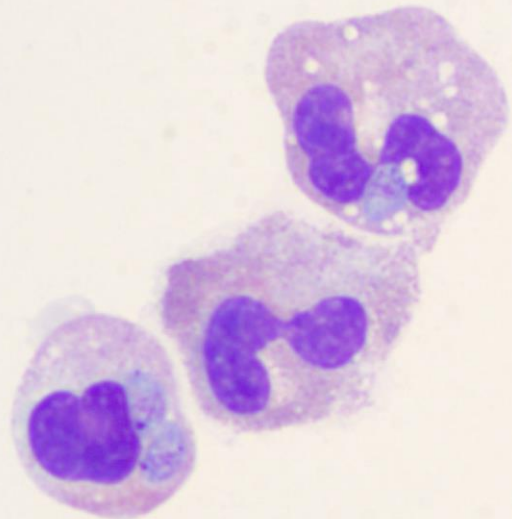

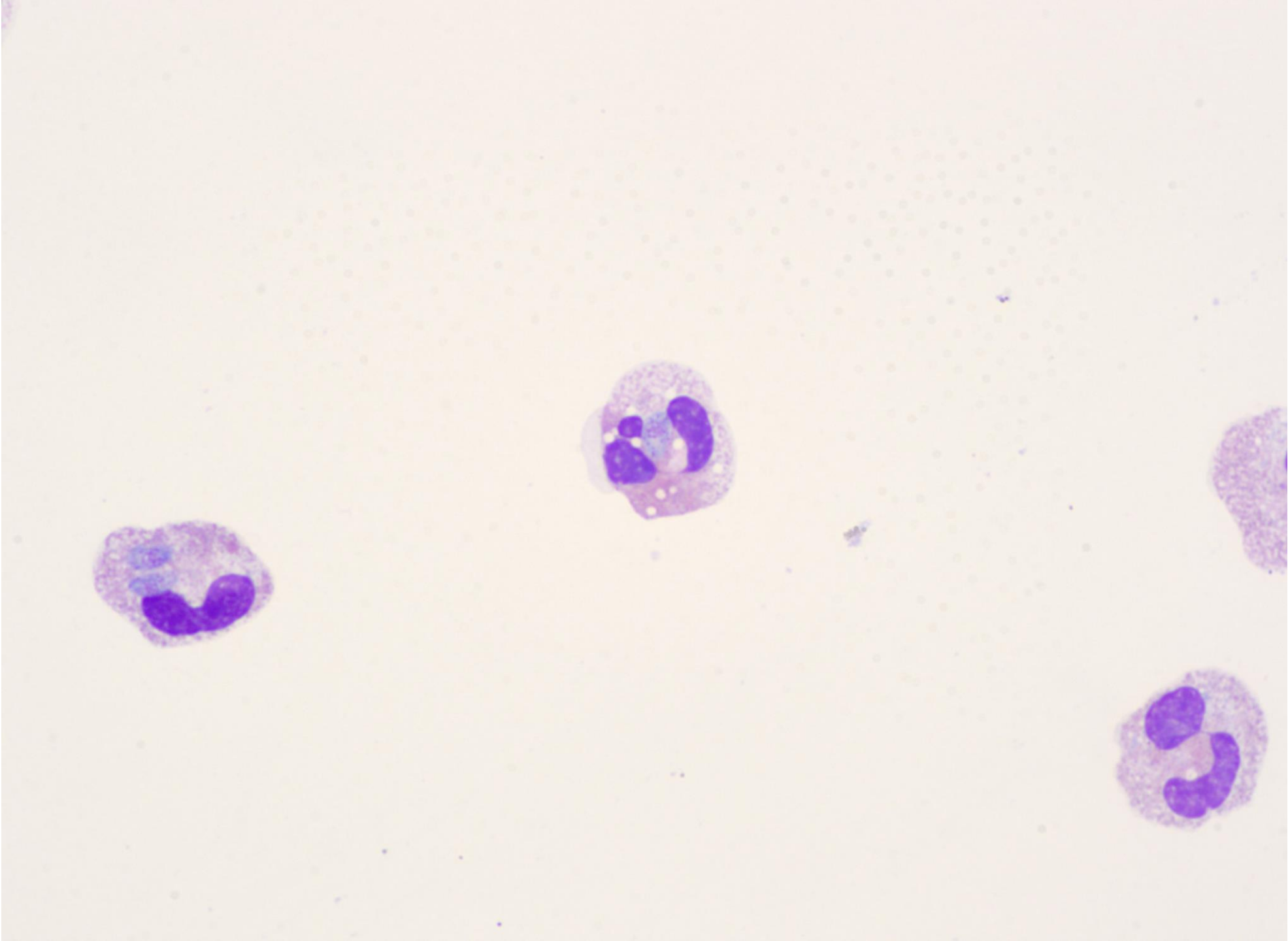

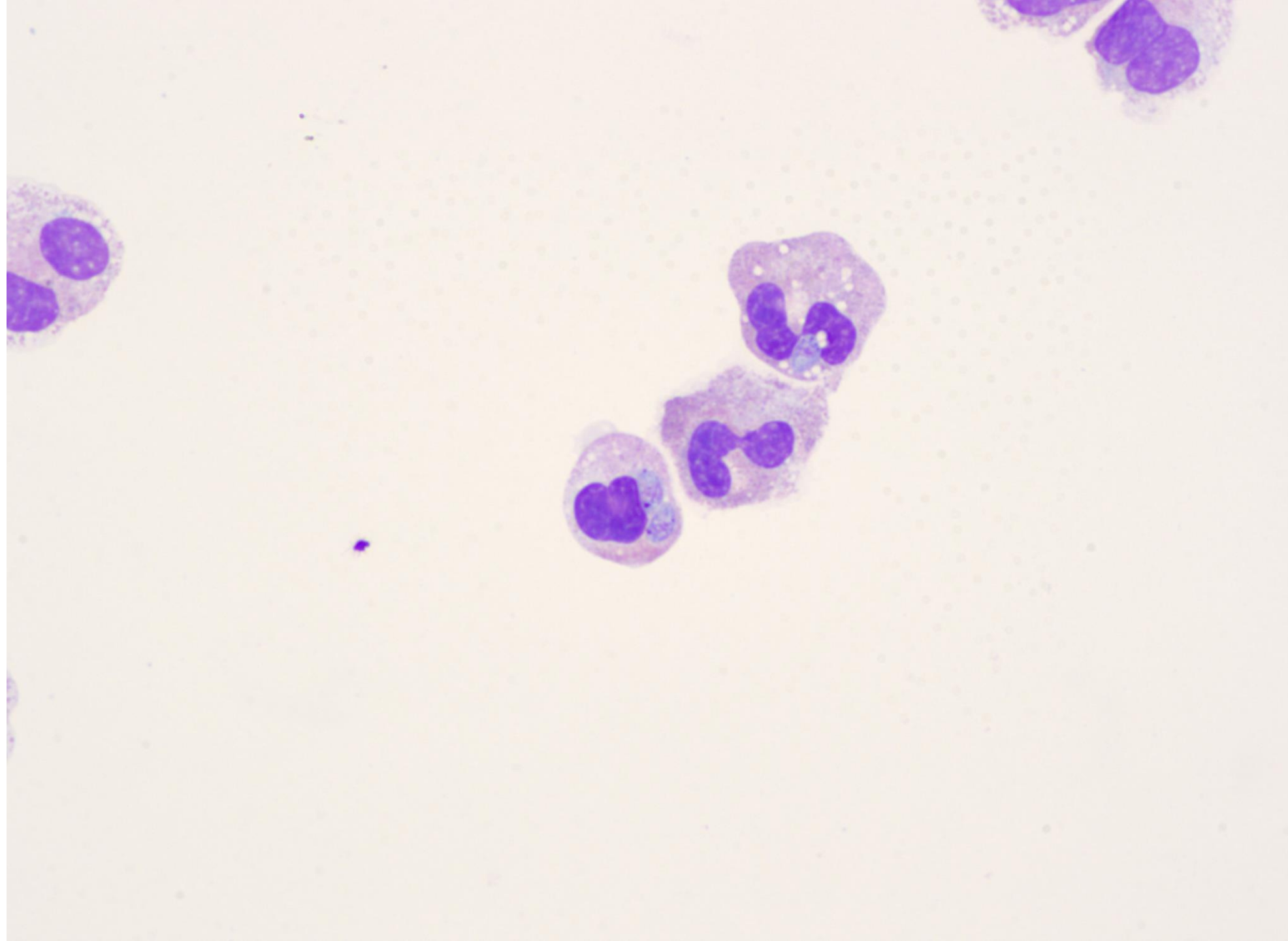

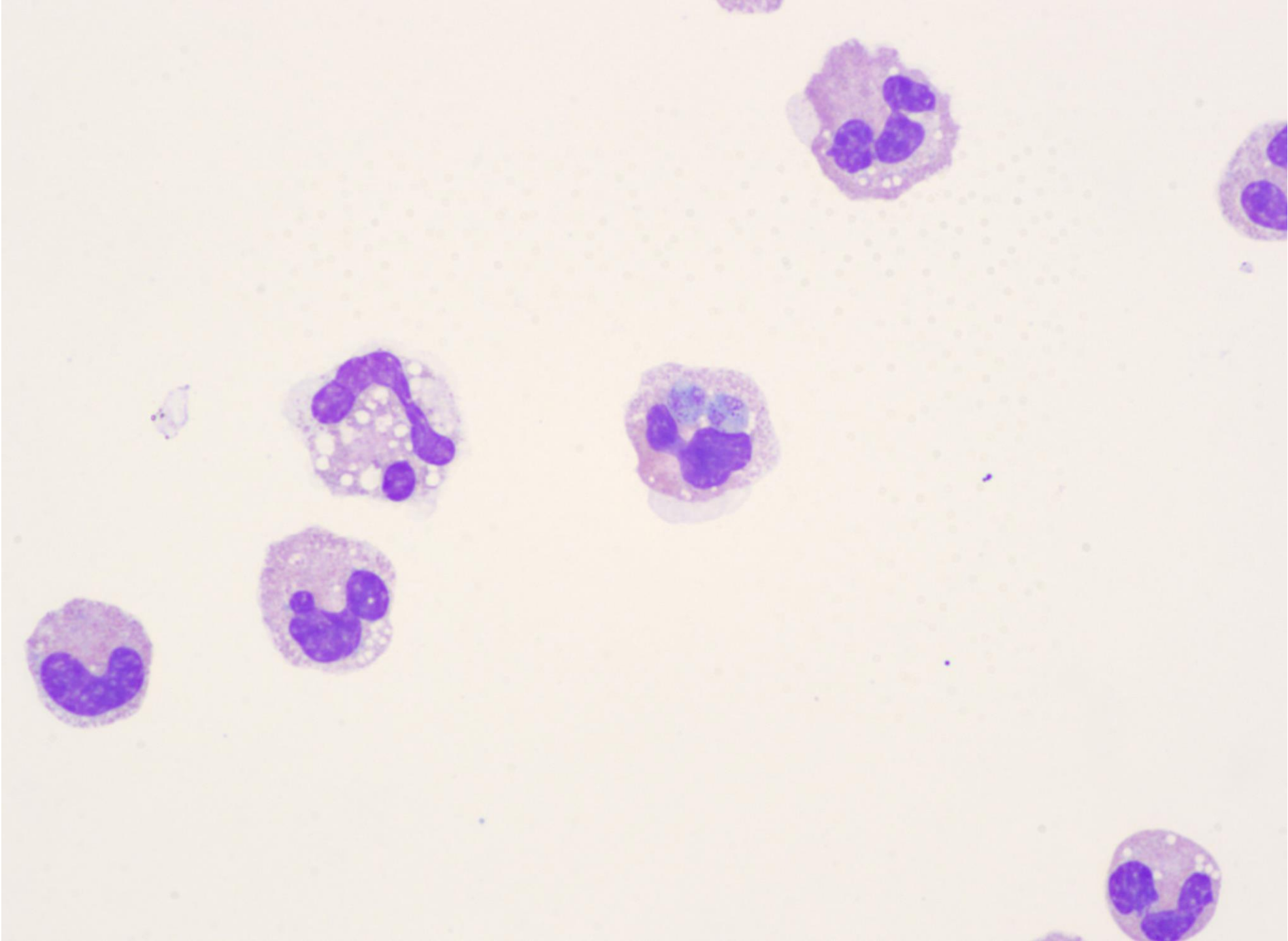

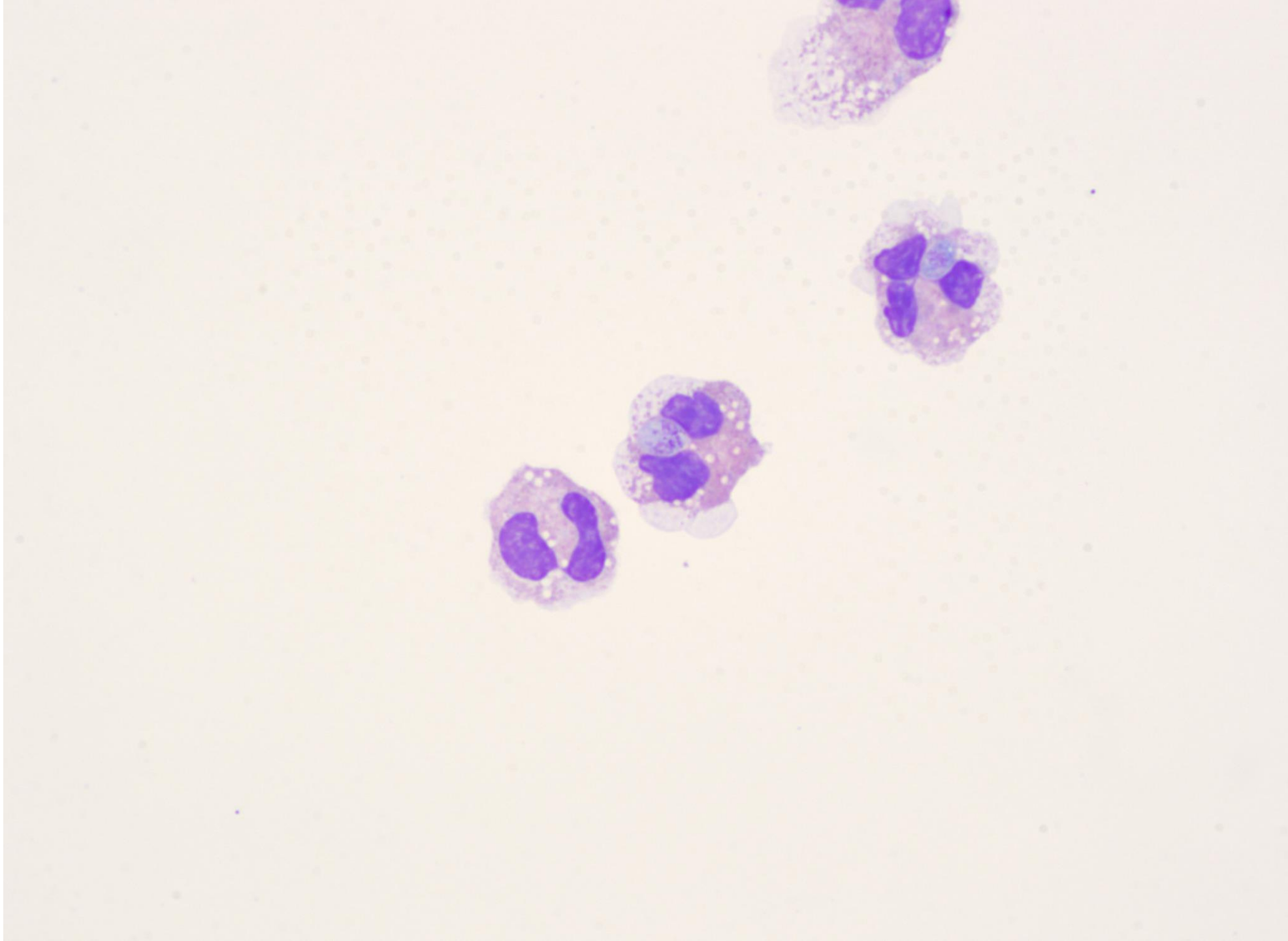

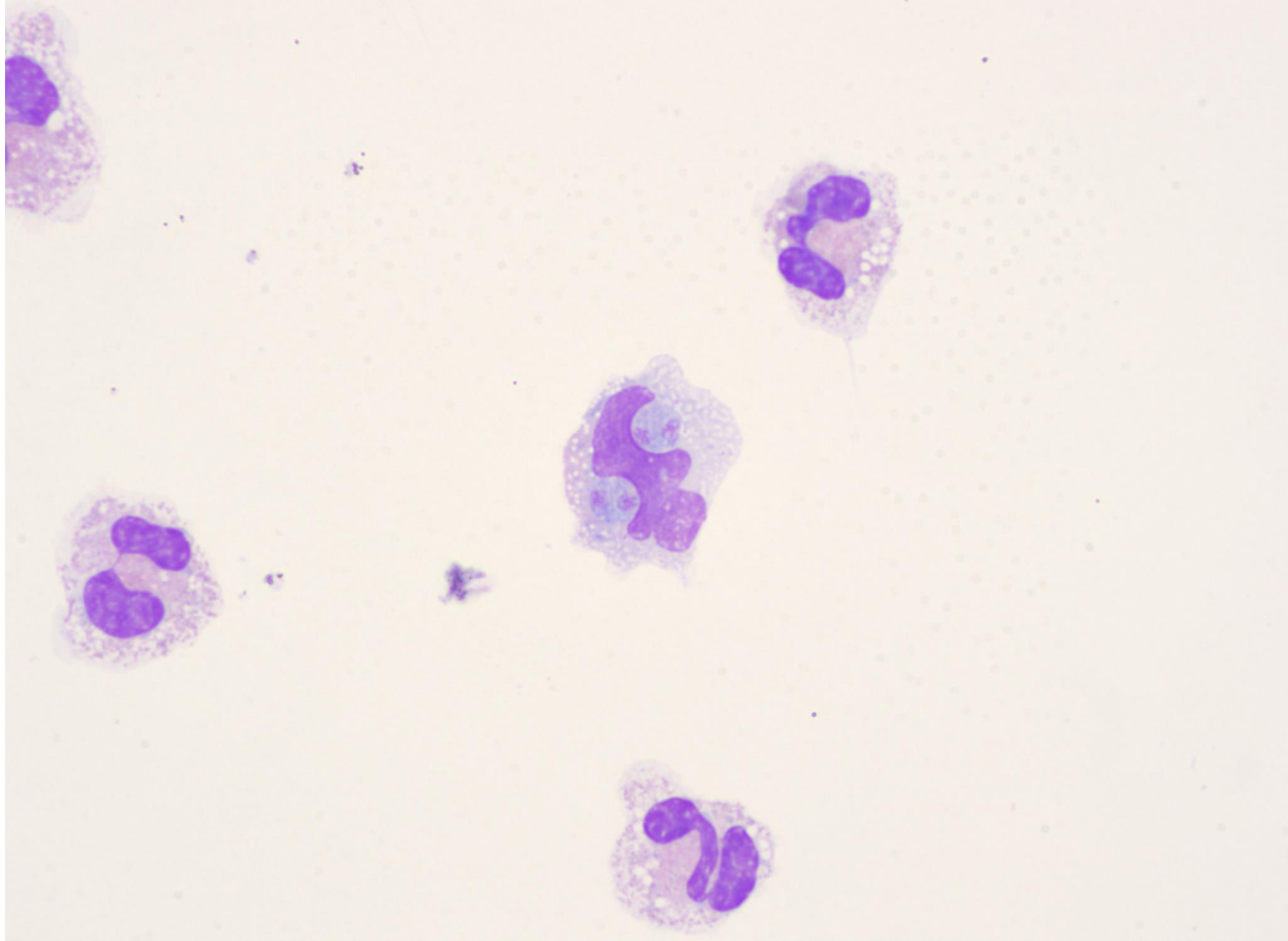

DIAGNOSIS?



24-0702

Andrew Xiao and Karthik Ganapathi; UCSF

24 year old male with scrotal pain and was found to have thrombocytopenia, neutropenia, and massive splenomegaly on imaging.

Spleen



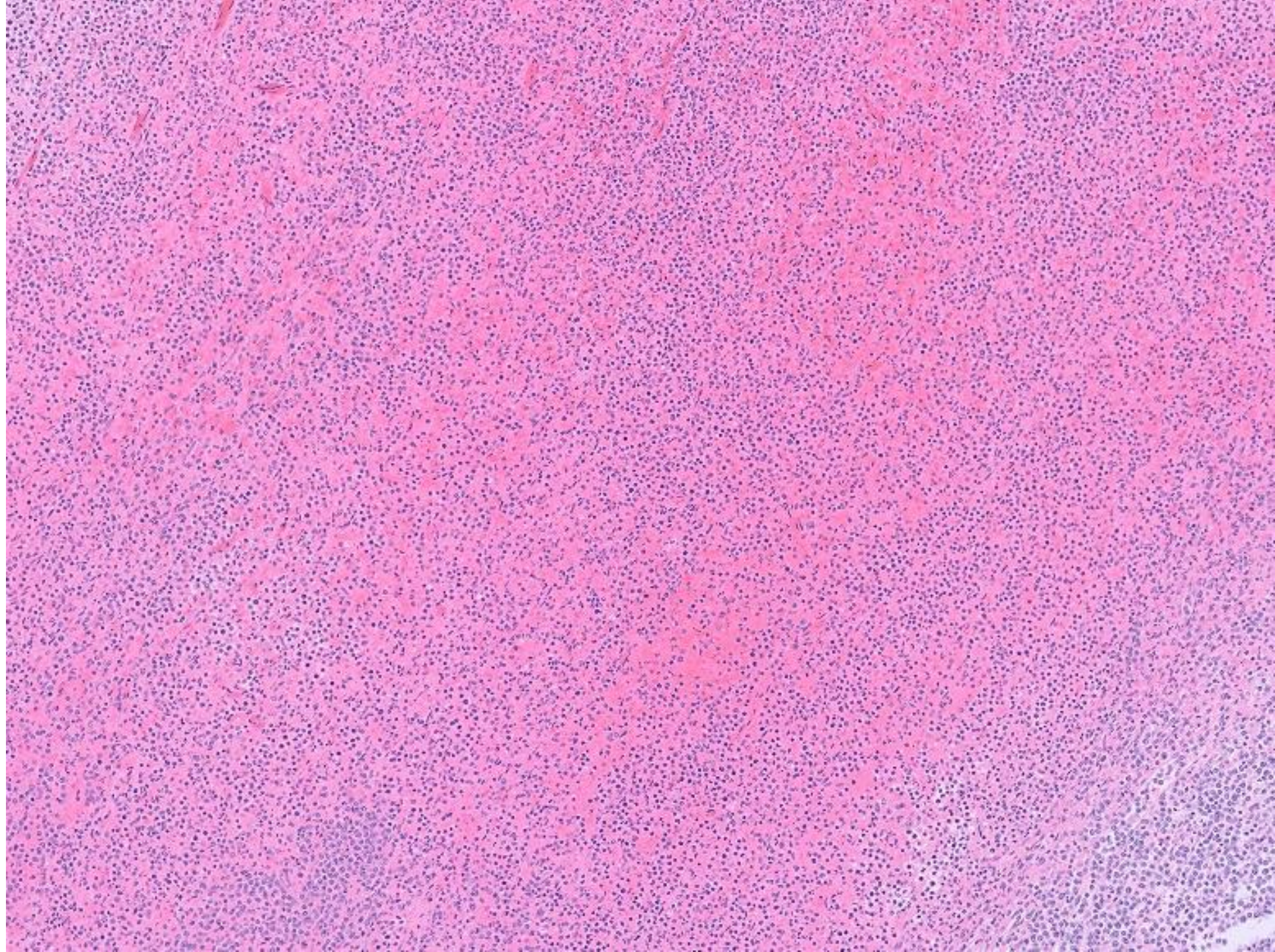

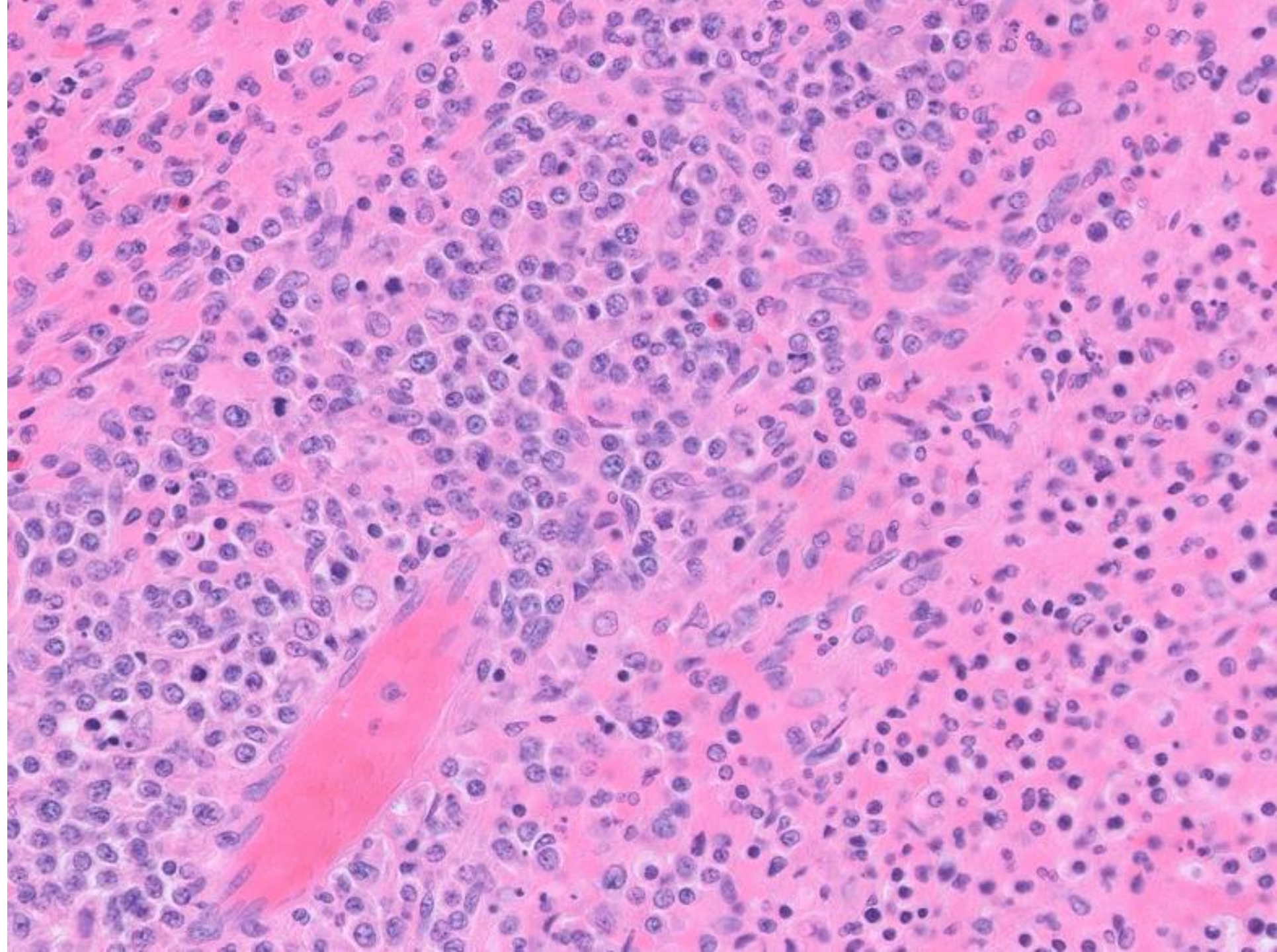

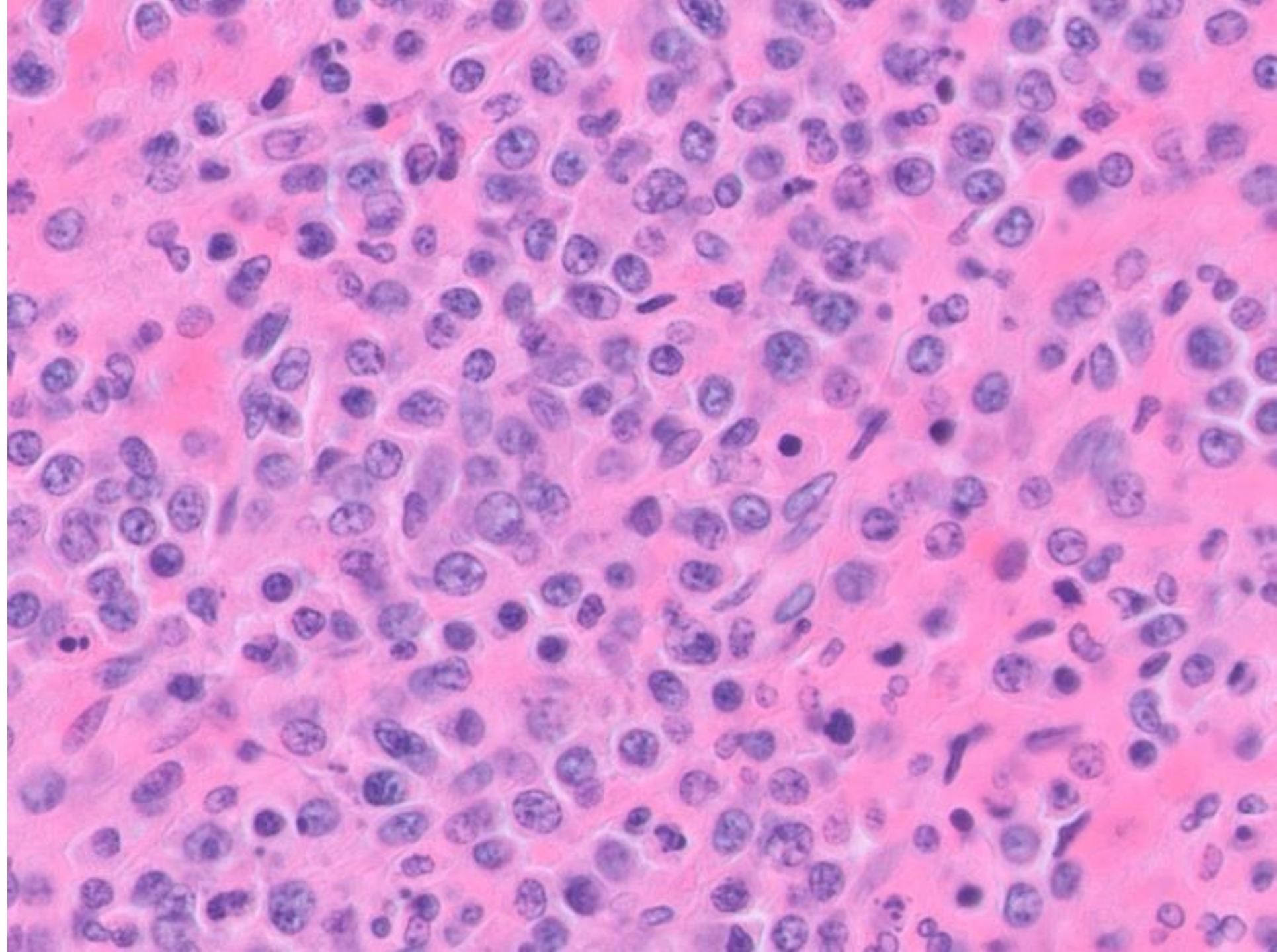



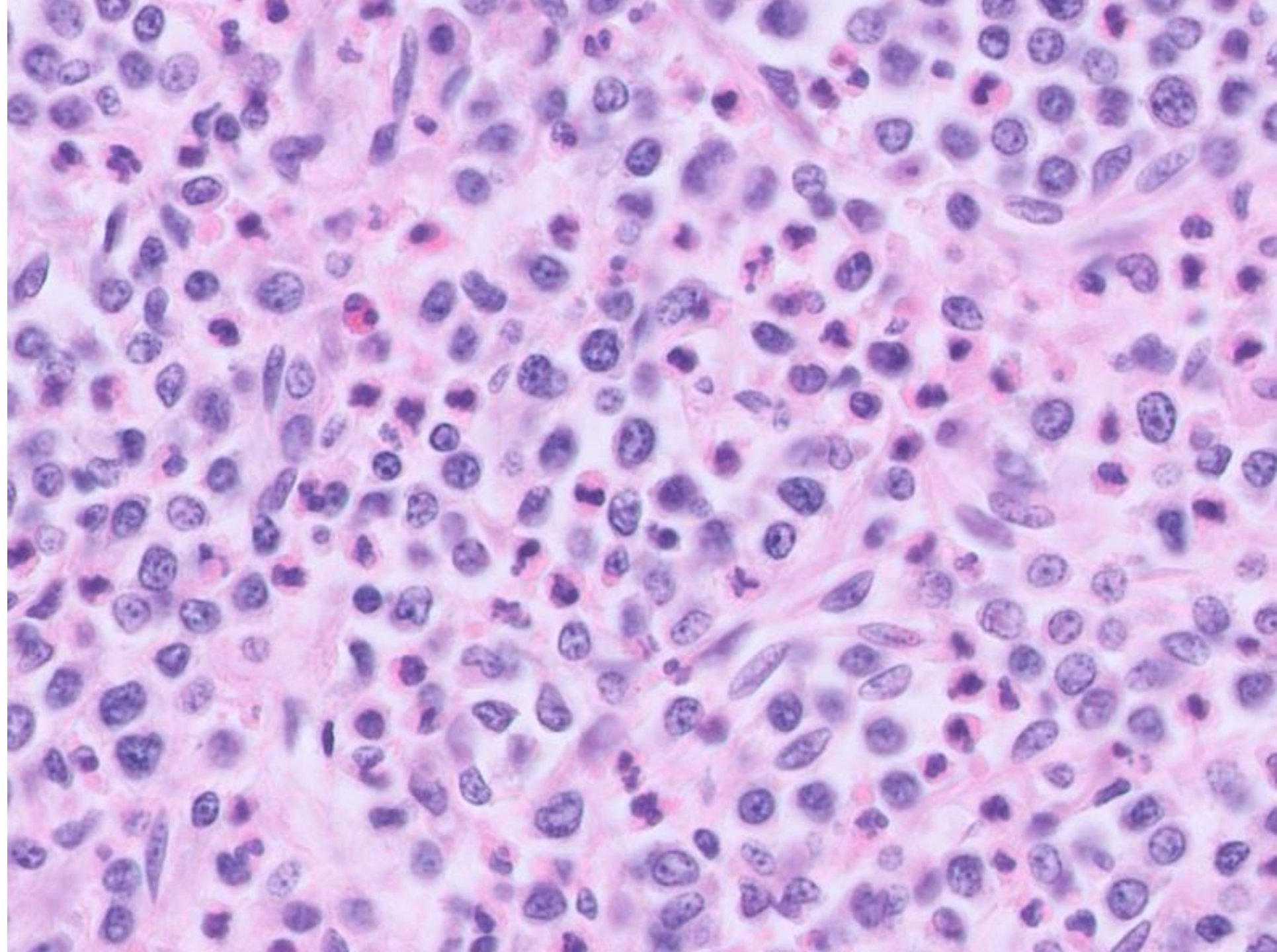

Bone Marrow

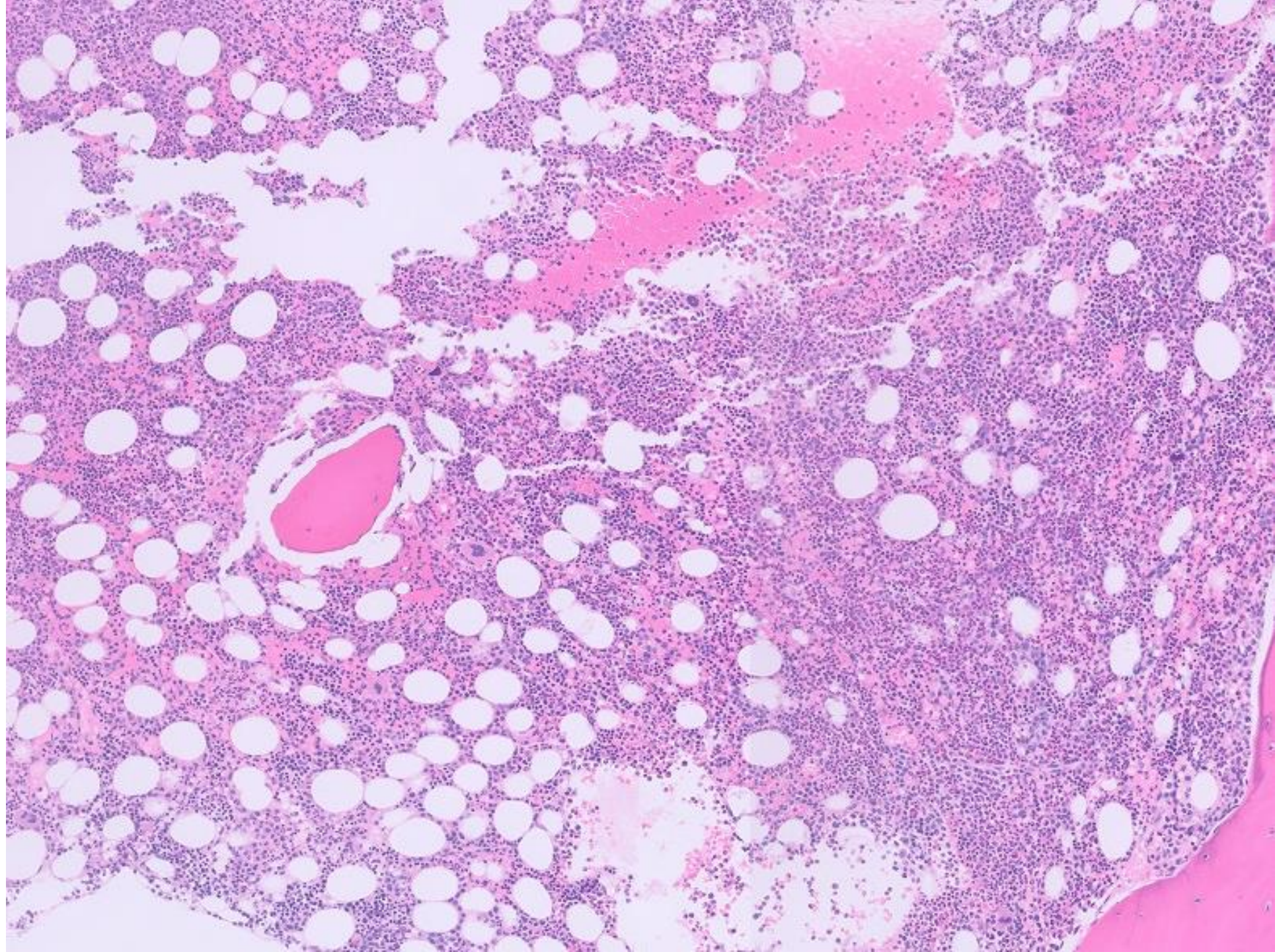

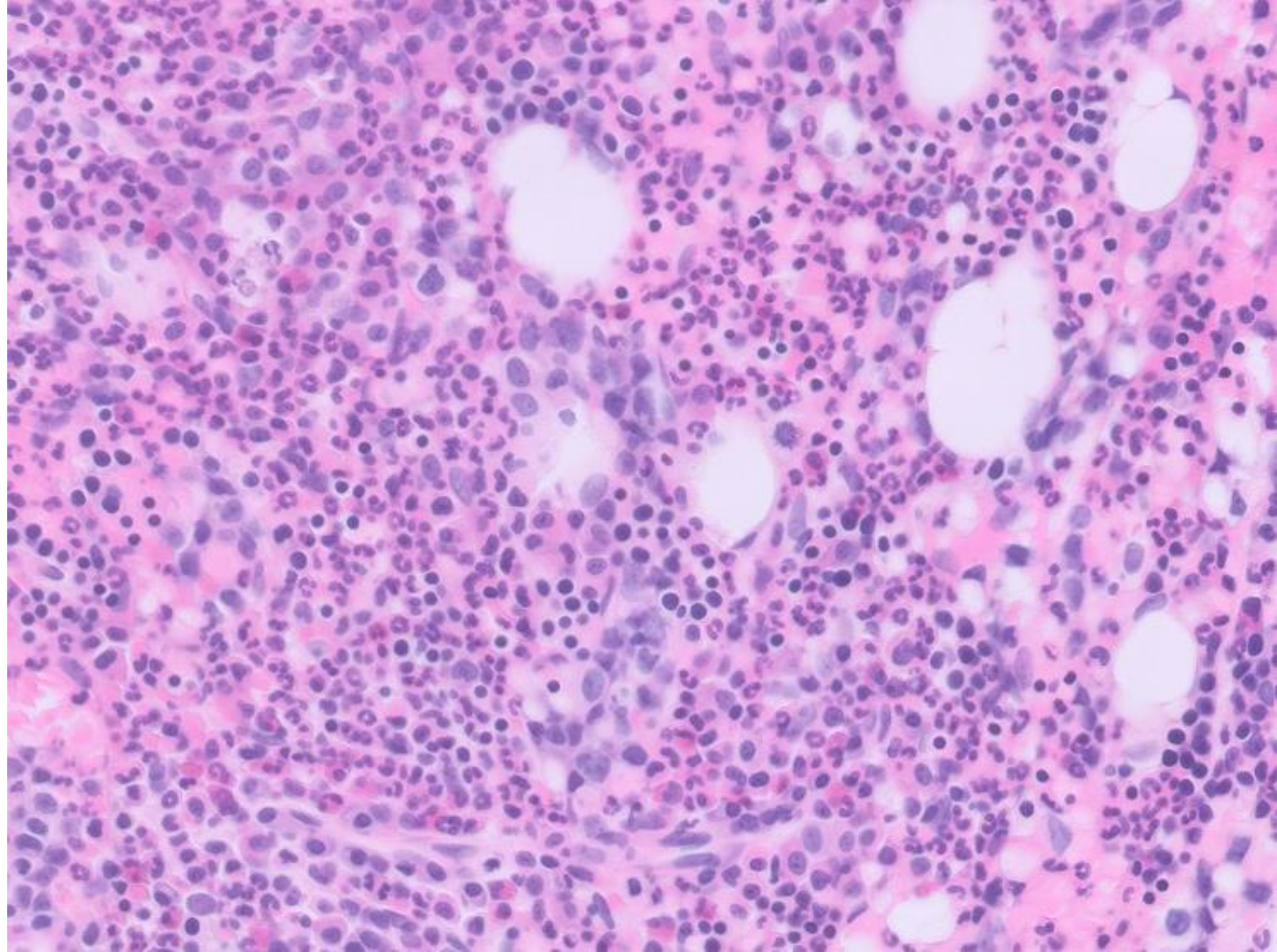

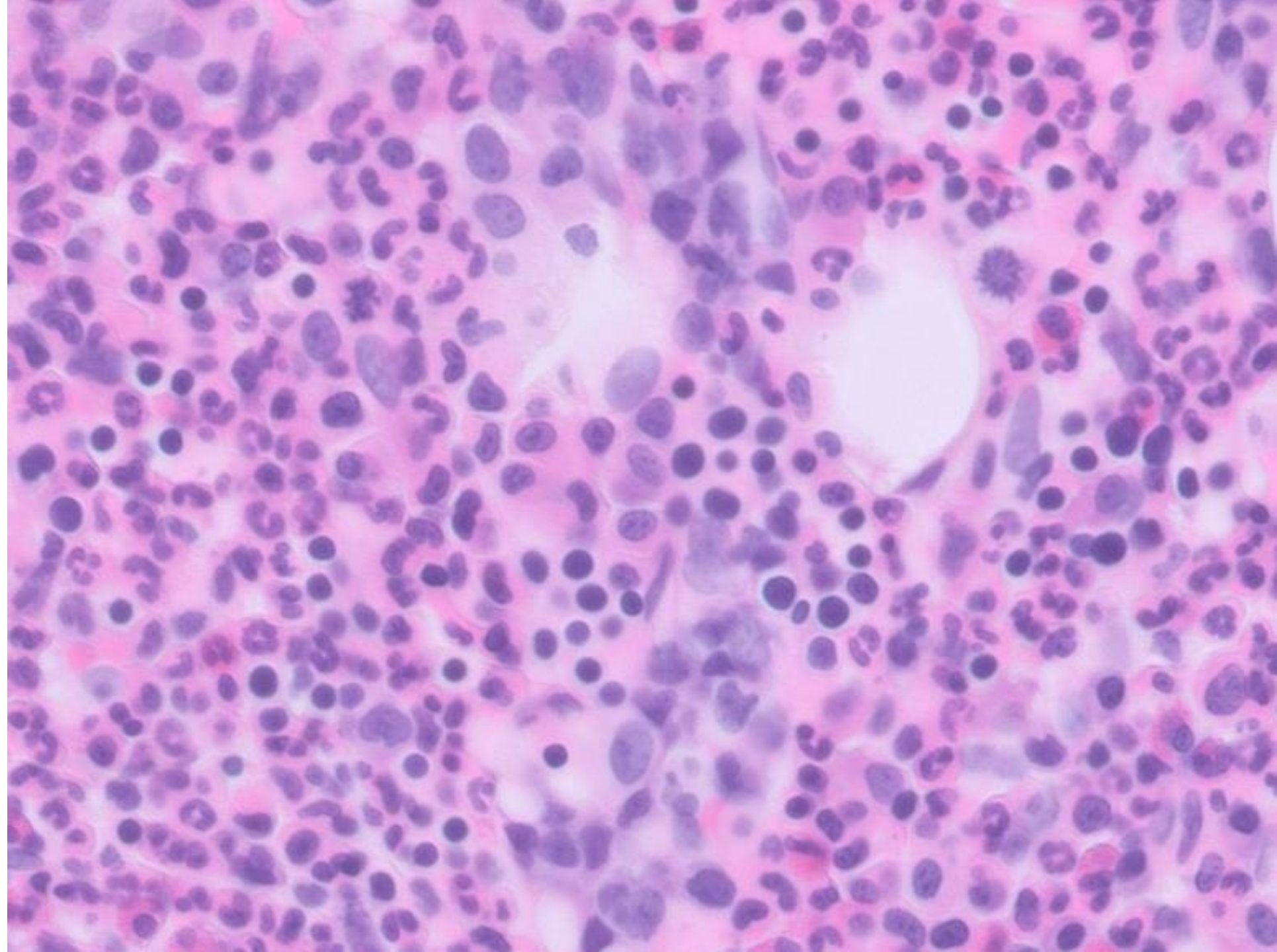

DIAGNOSIS?



24-0703

Douglas Wu, Ankur Sangoi; Stanford

Teenage male who presented with a 5.5cm right kidney mass as well as mediastinal/hilar lymphadenopathy and multiple pulmonary nodules seen on imaging. A hilar lymph node was biopsied



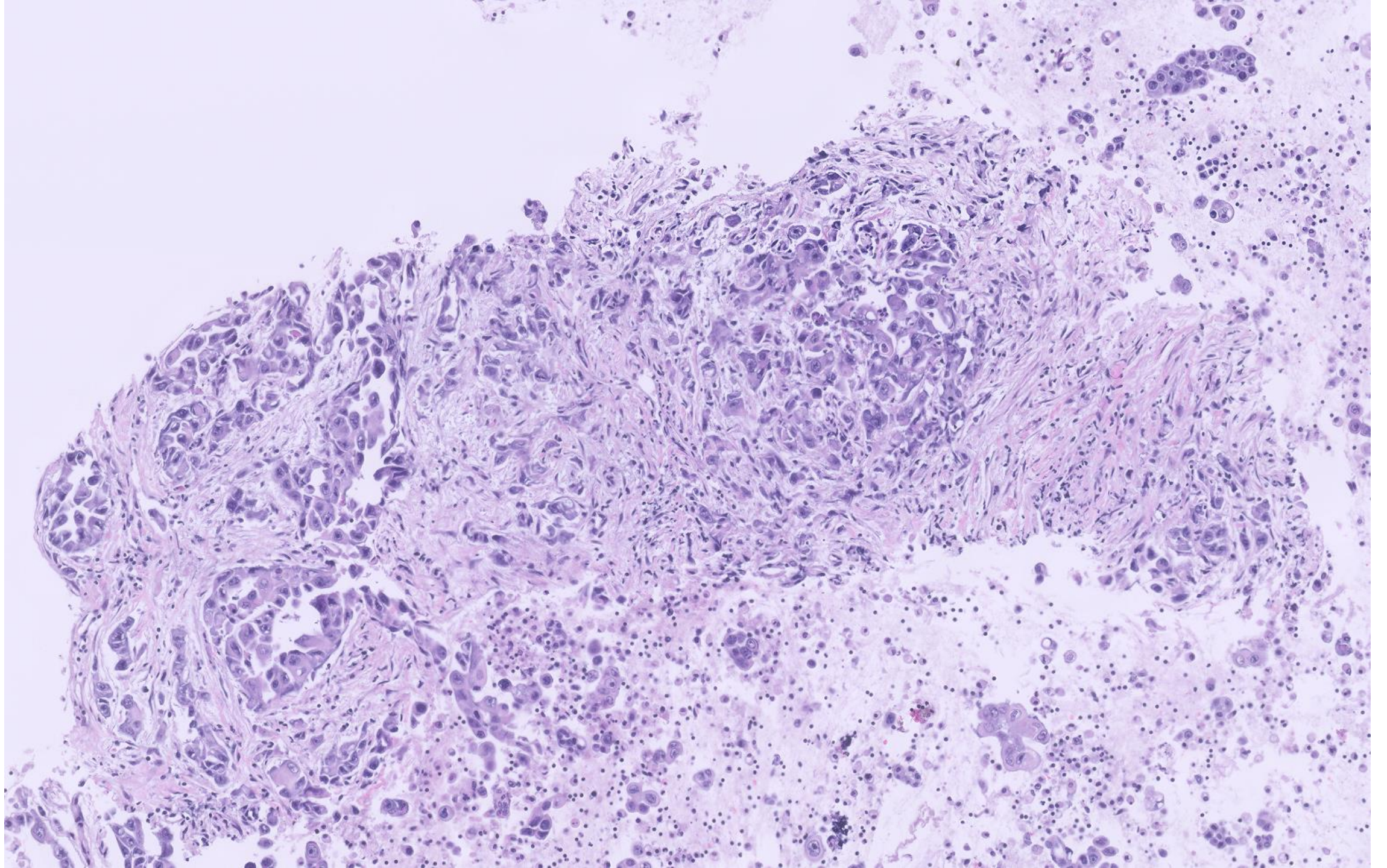

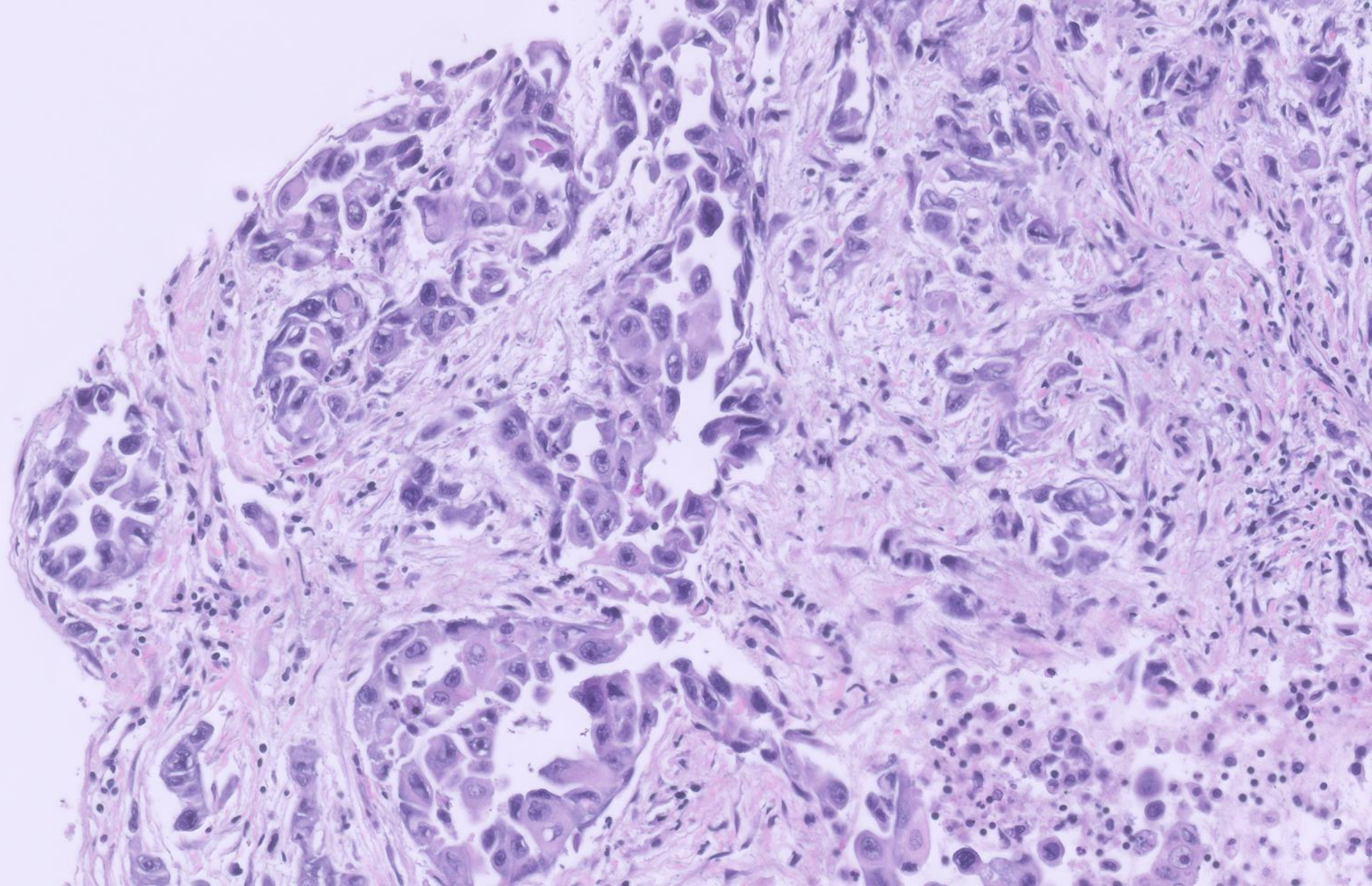

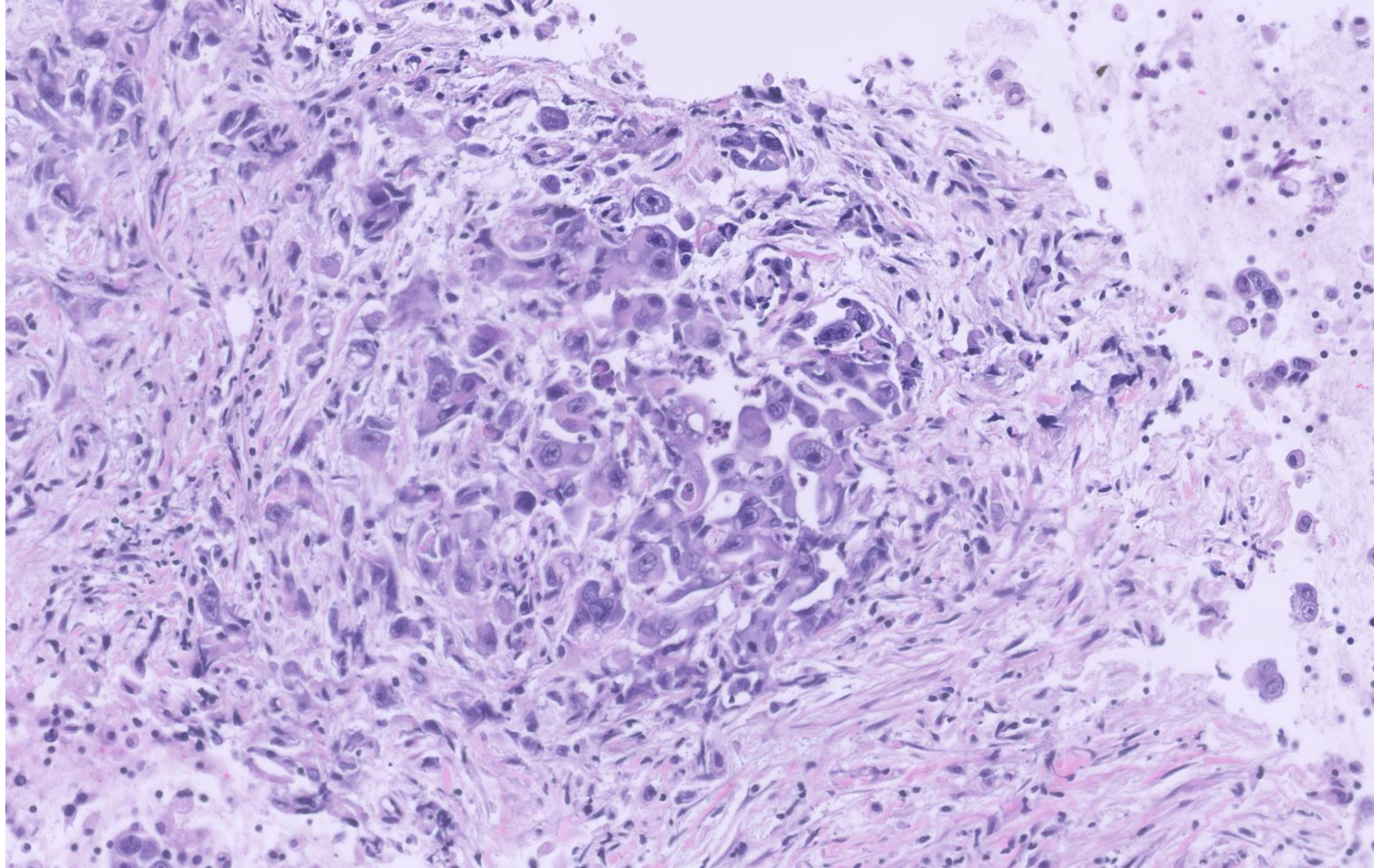

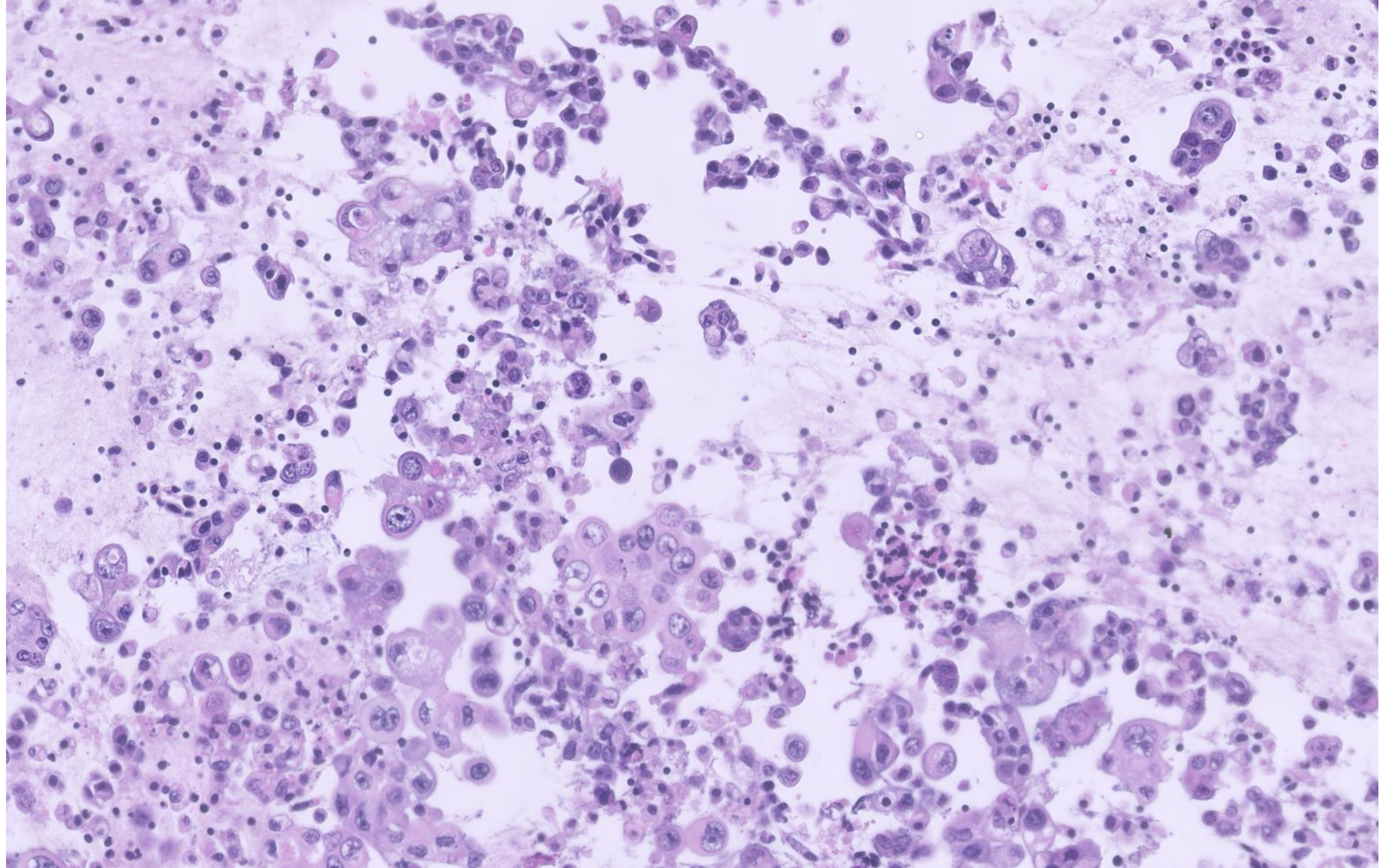

DIAGNOSIS?



24-0704

Harris Goodman

60-70 year old man with “symptomatic R inguinal hernia, PMHx significant for CAD s/p remote stent placement on DAPT. The hernia sac was dissected carefully off of the cord structures. A cord lipoma was noted and resected.”

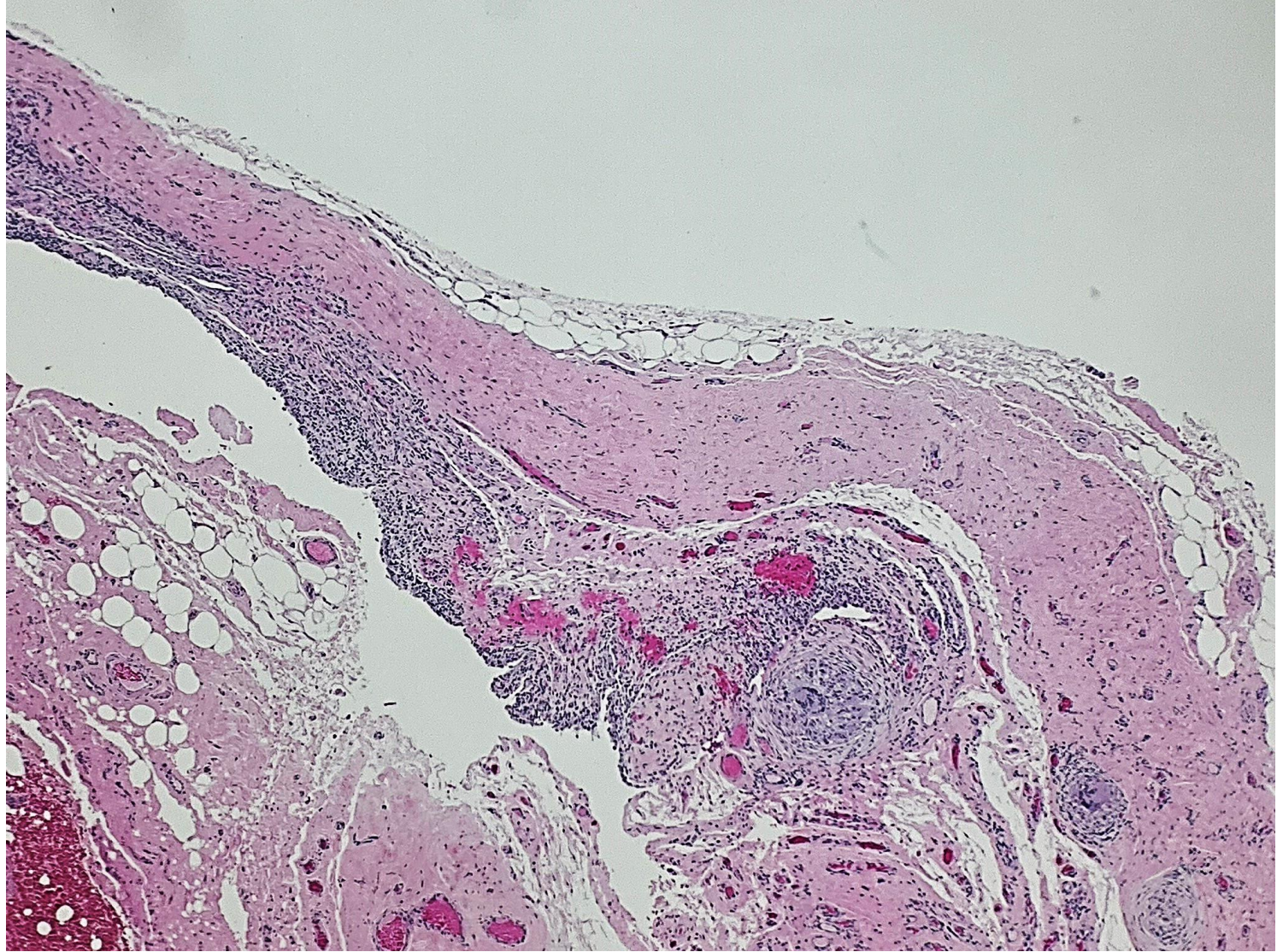

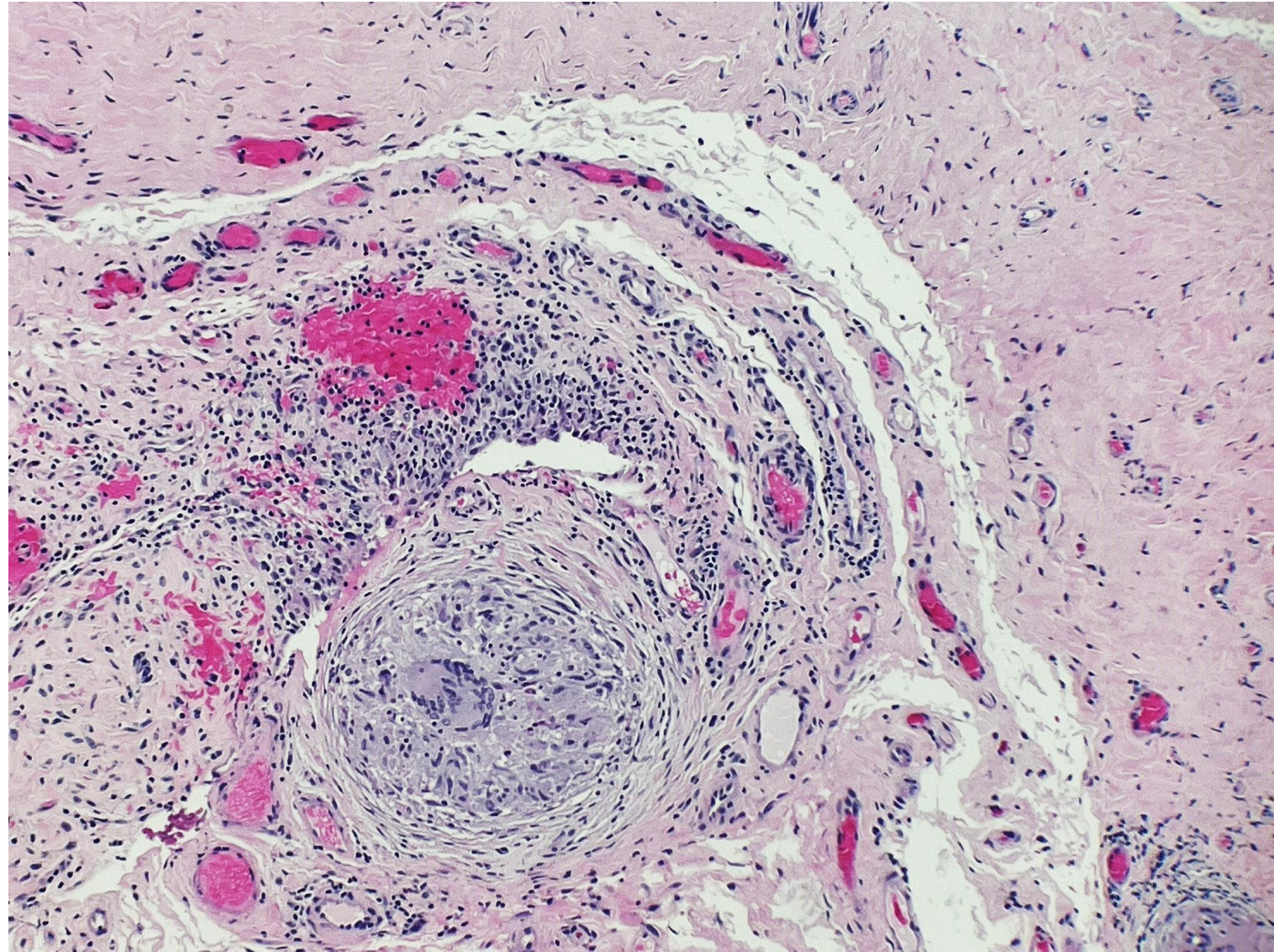

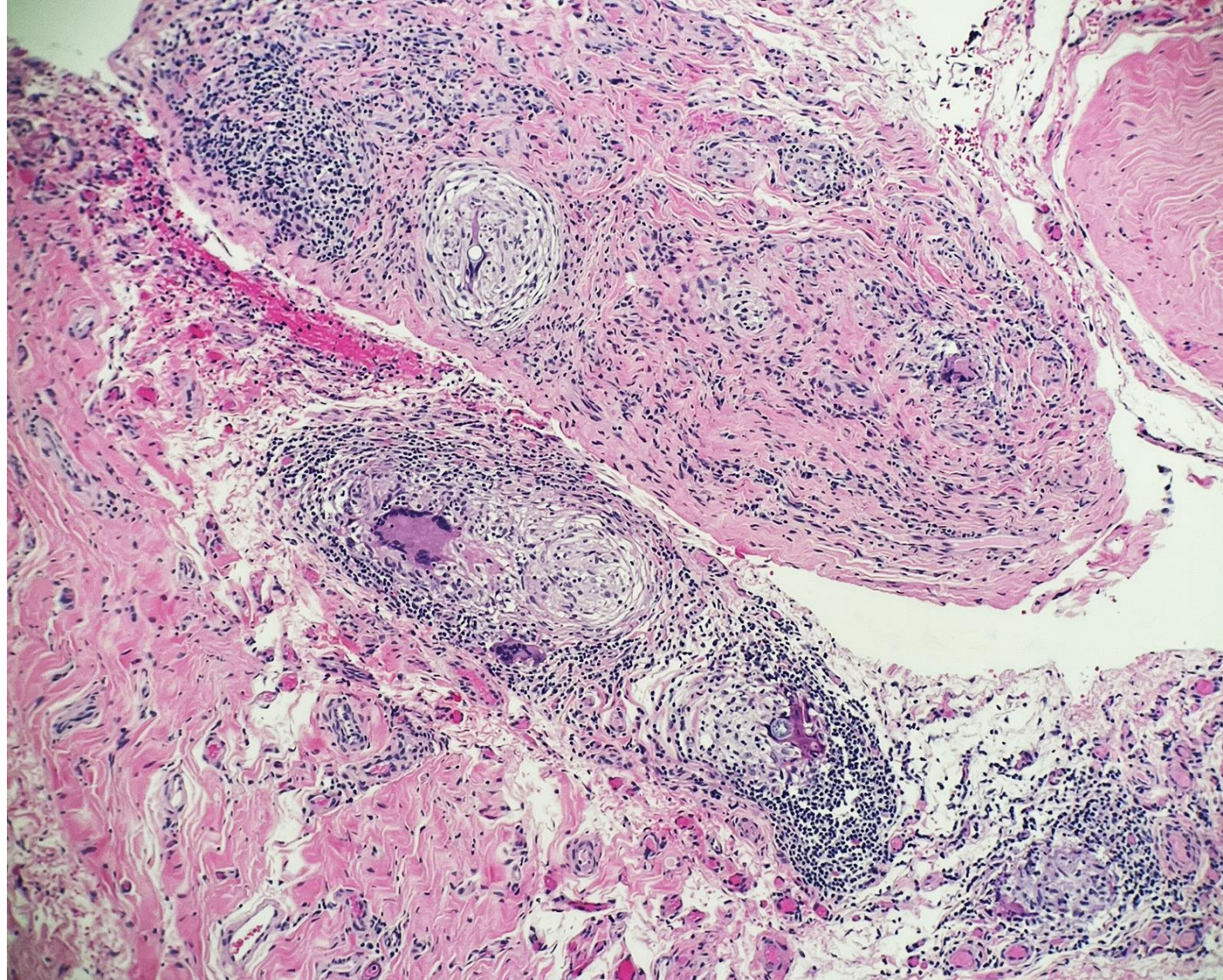

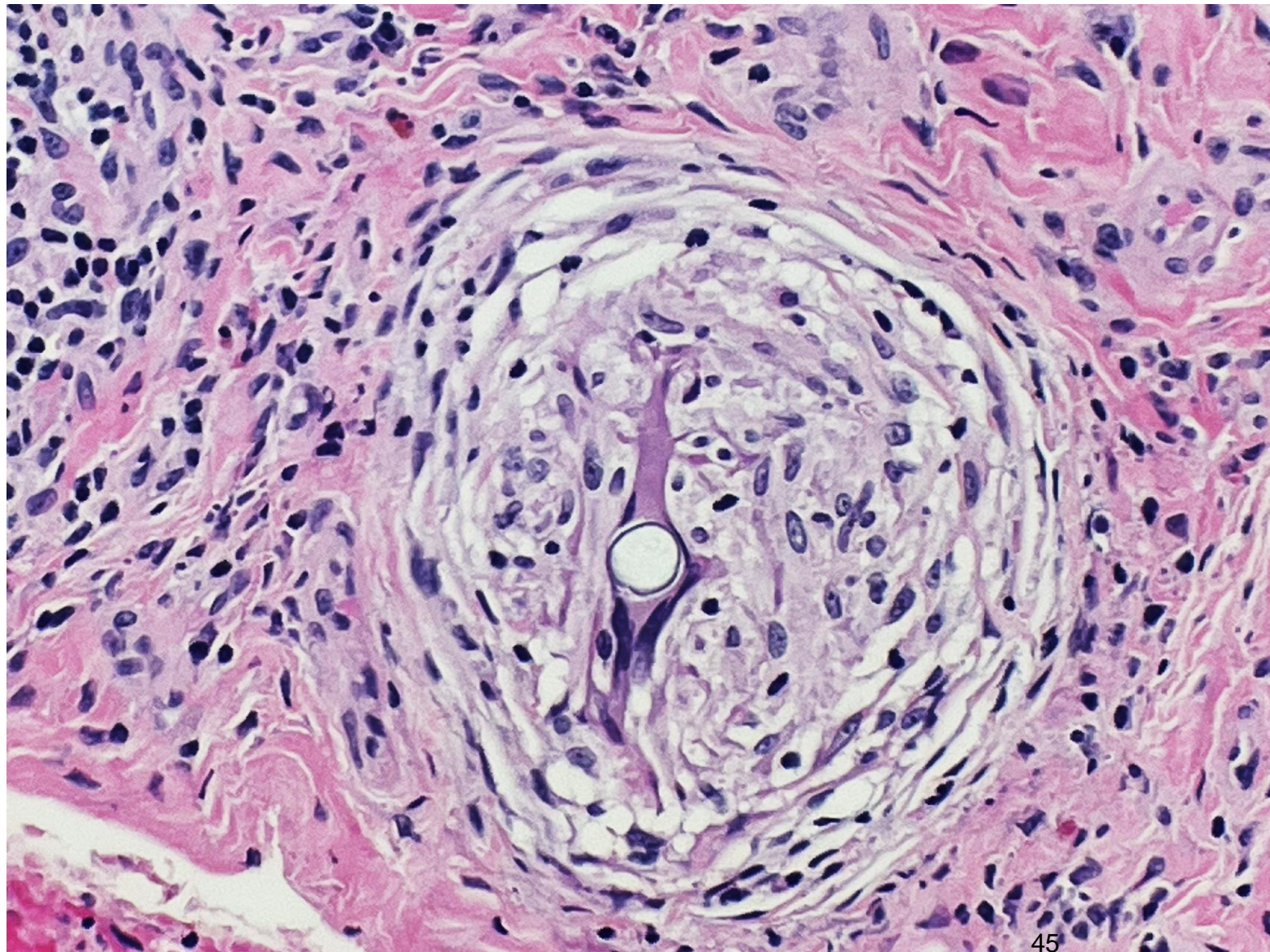

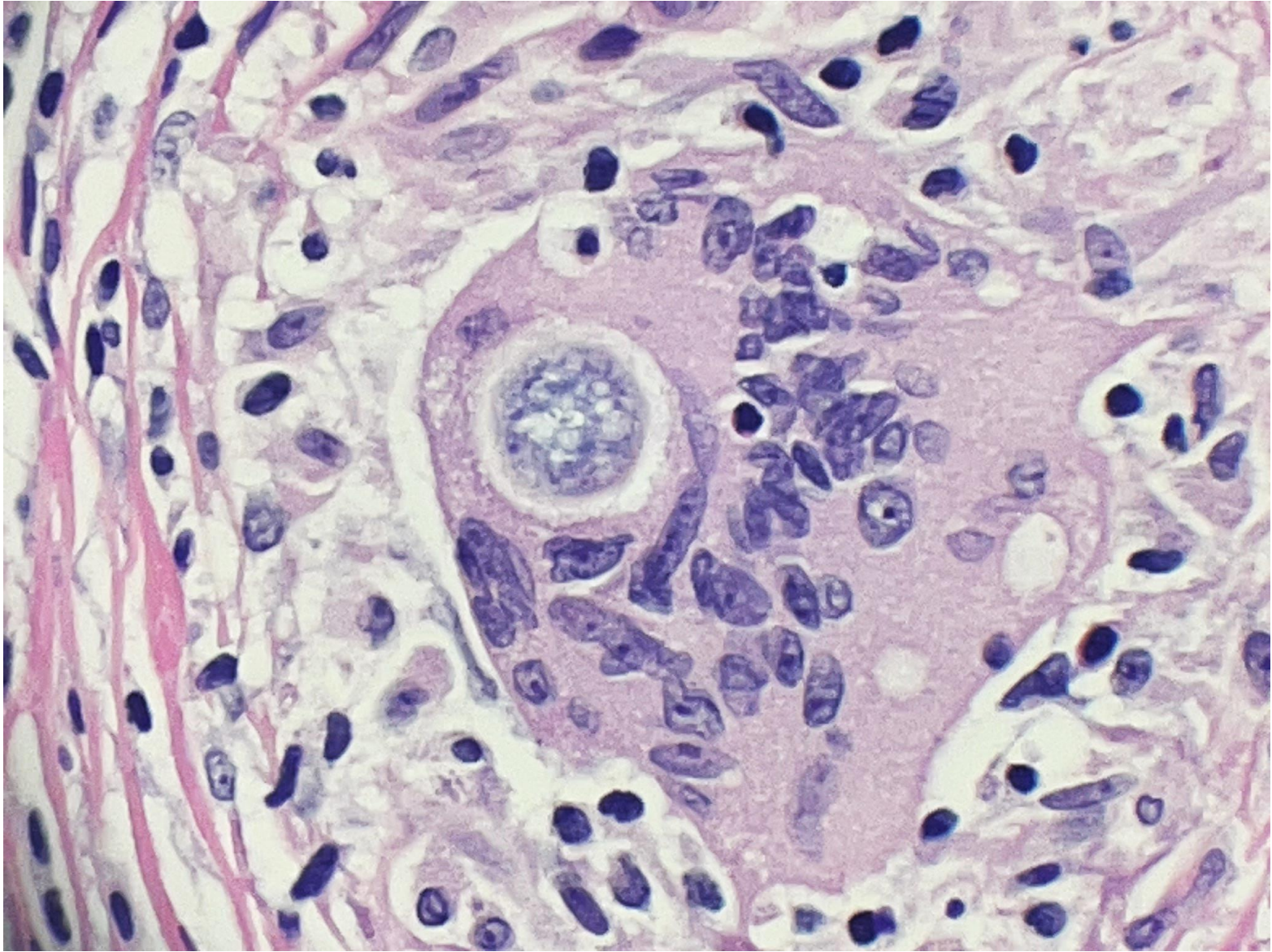

DIAGNOSIS?



24-0705

**Cooper Rutland, MD (Stanford Surgical Pathology Fellow), Megan Troxell,
Stanford, Lucy Han, MD (CPMC, Sutter Health)**

39 year old male with history of kidney and pancreas transplant with a recent rise in creatinine.

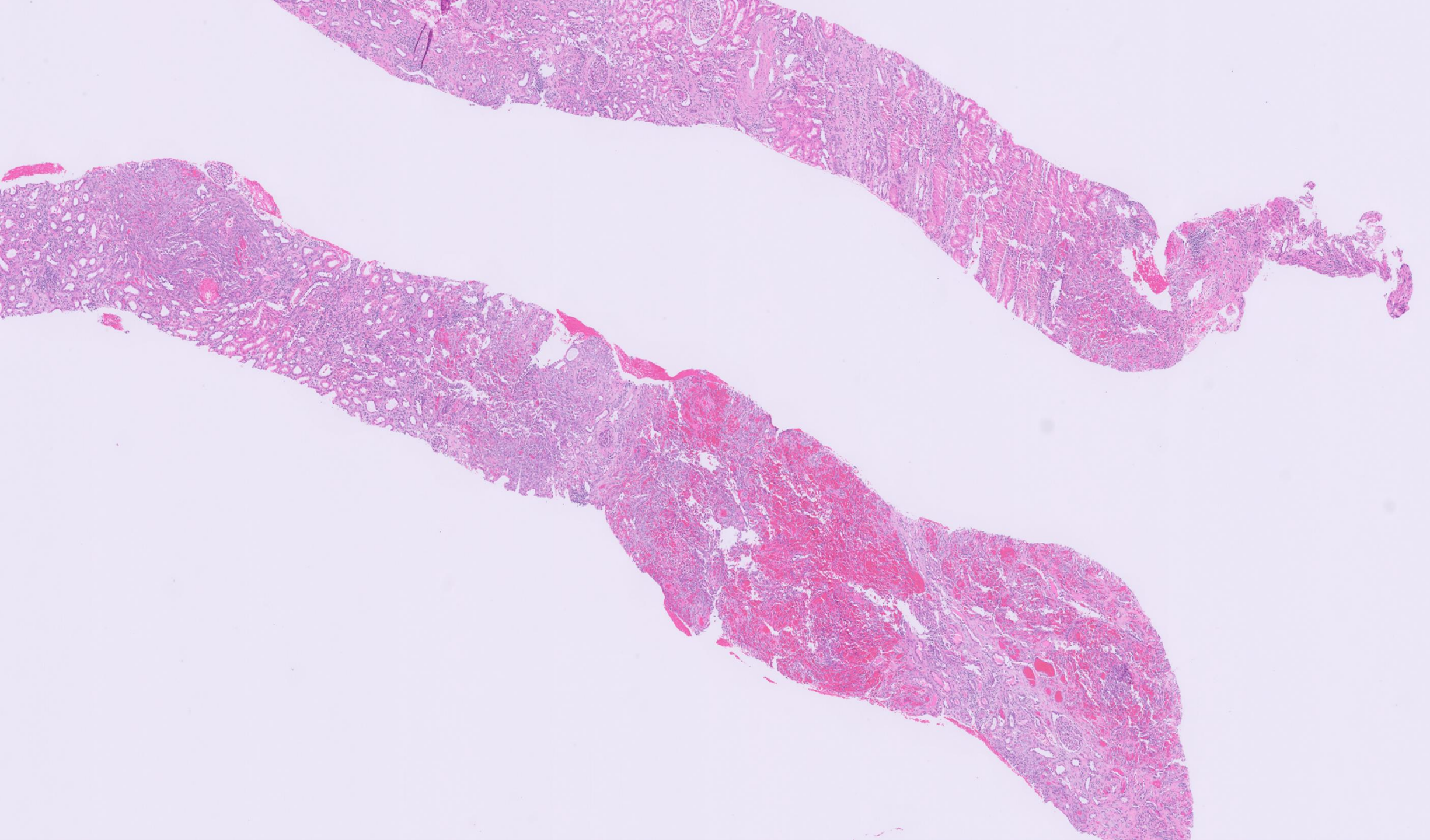

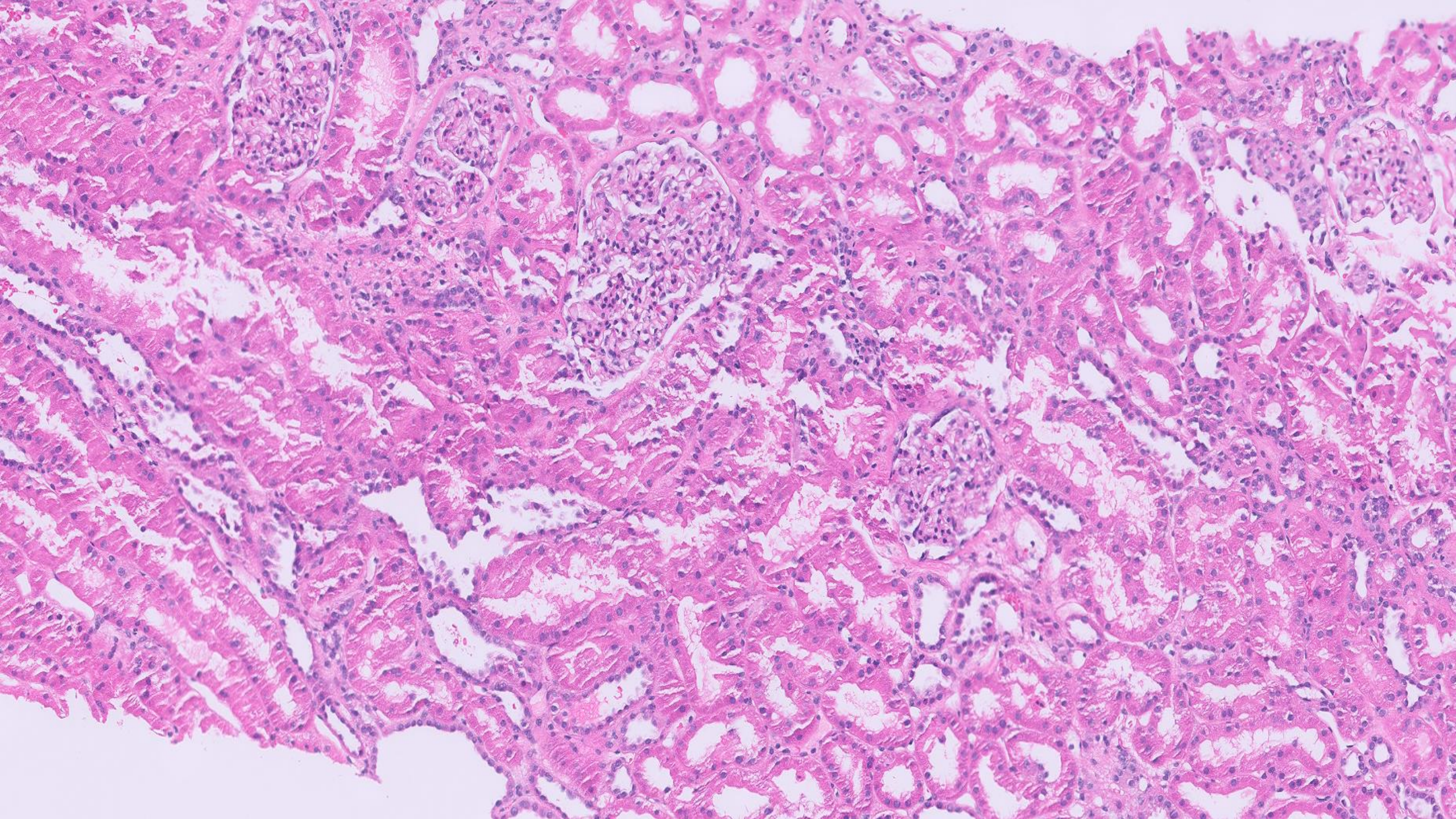

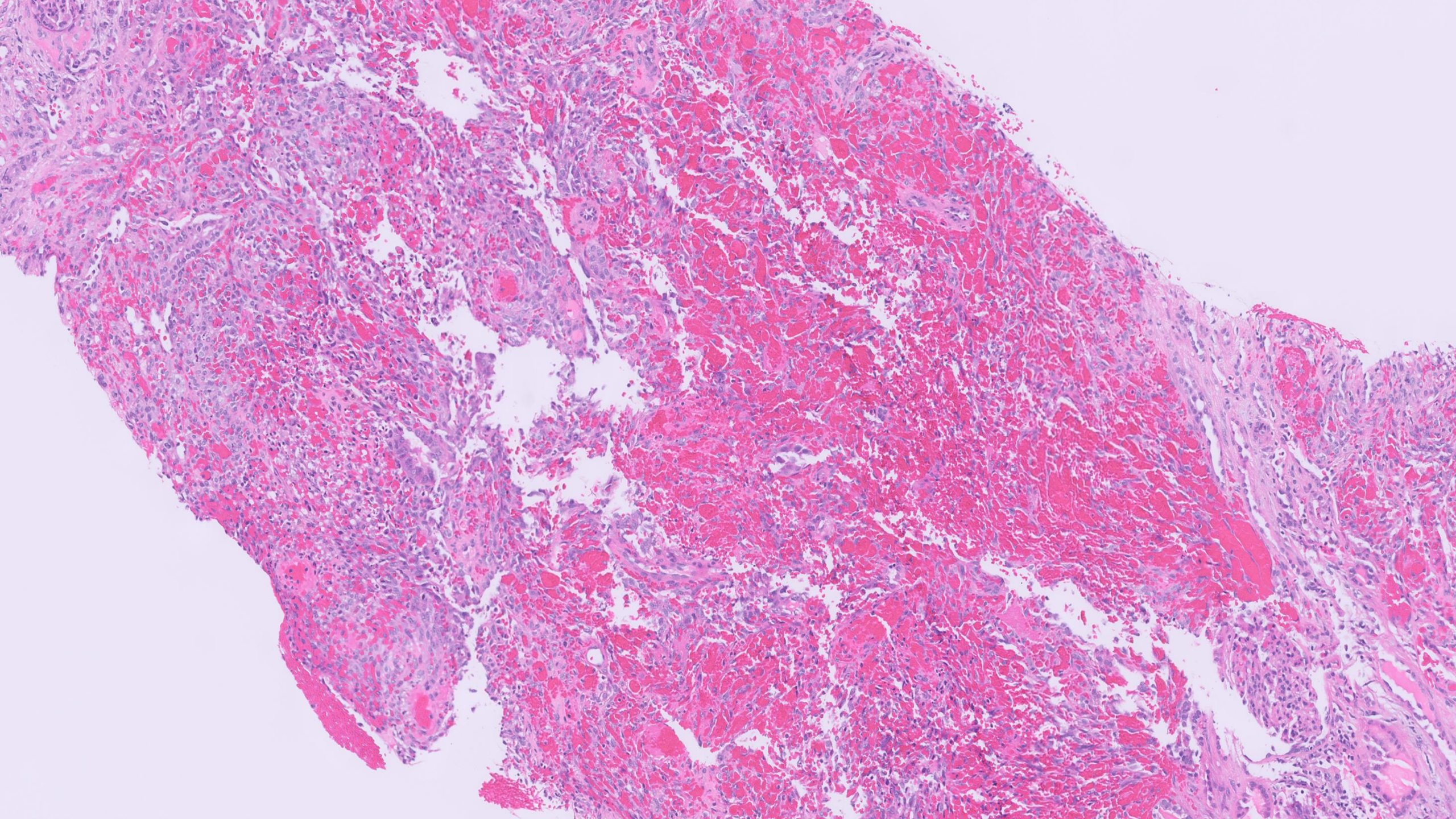

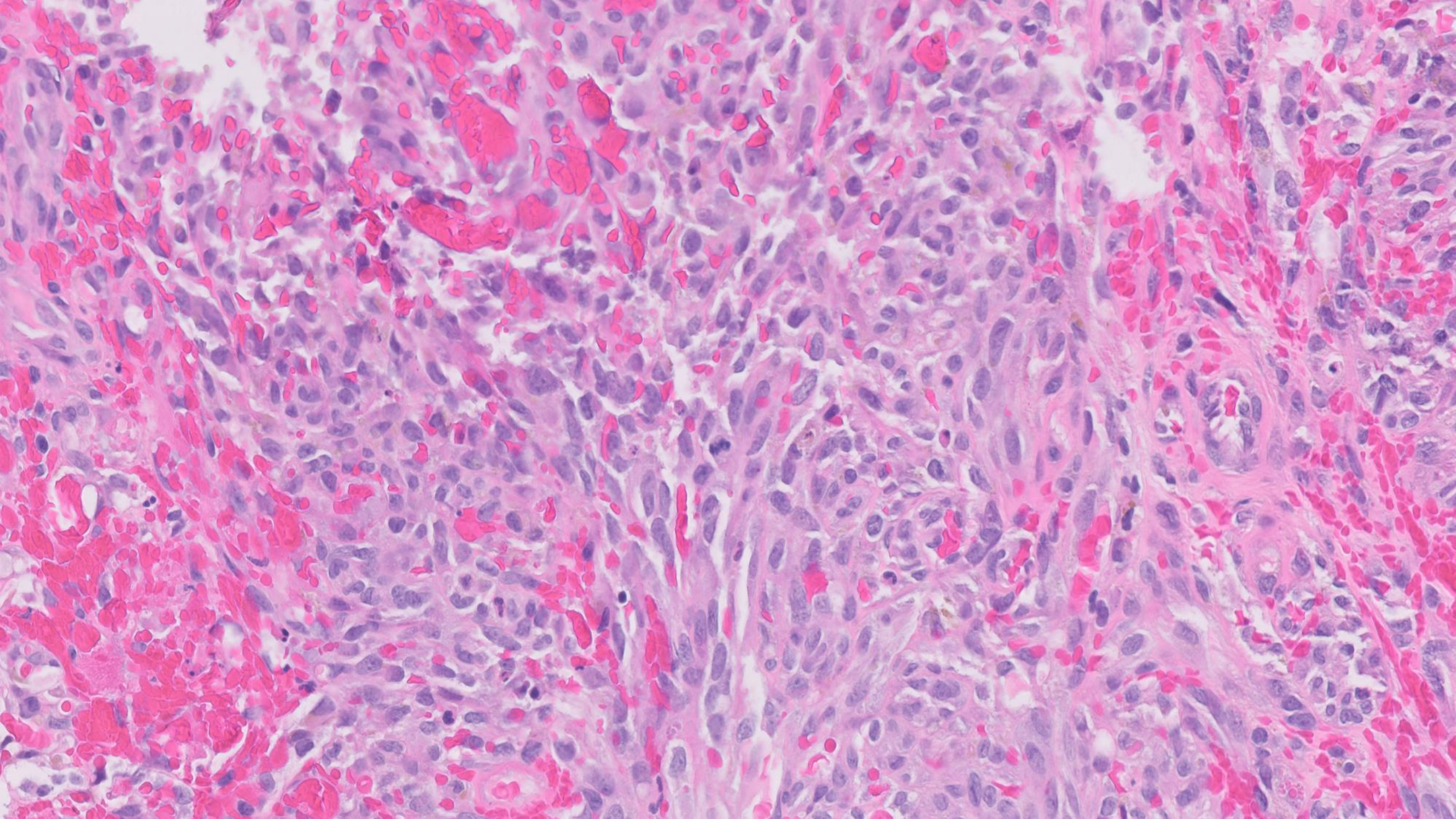

DIAGNOSIS?



24-0706

Greg Rumore; The Permanente Medical Group

70ish woman with 22 cm R ovarian mass adherent to adjacent structures

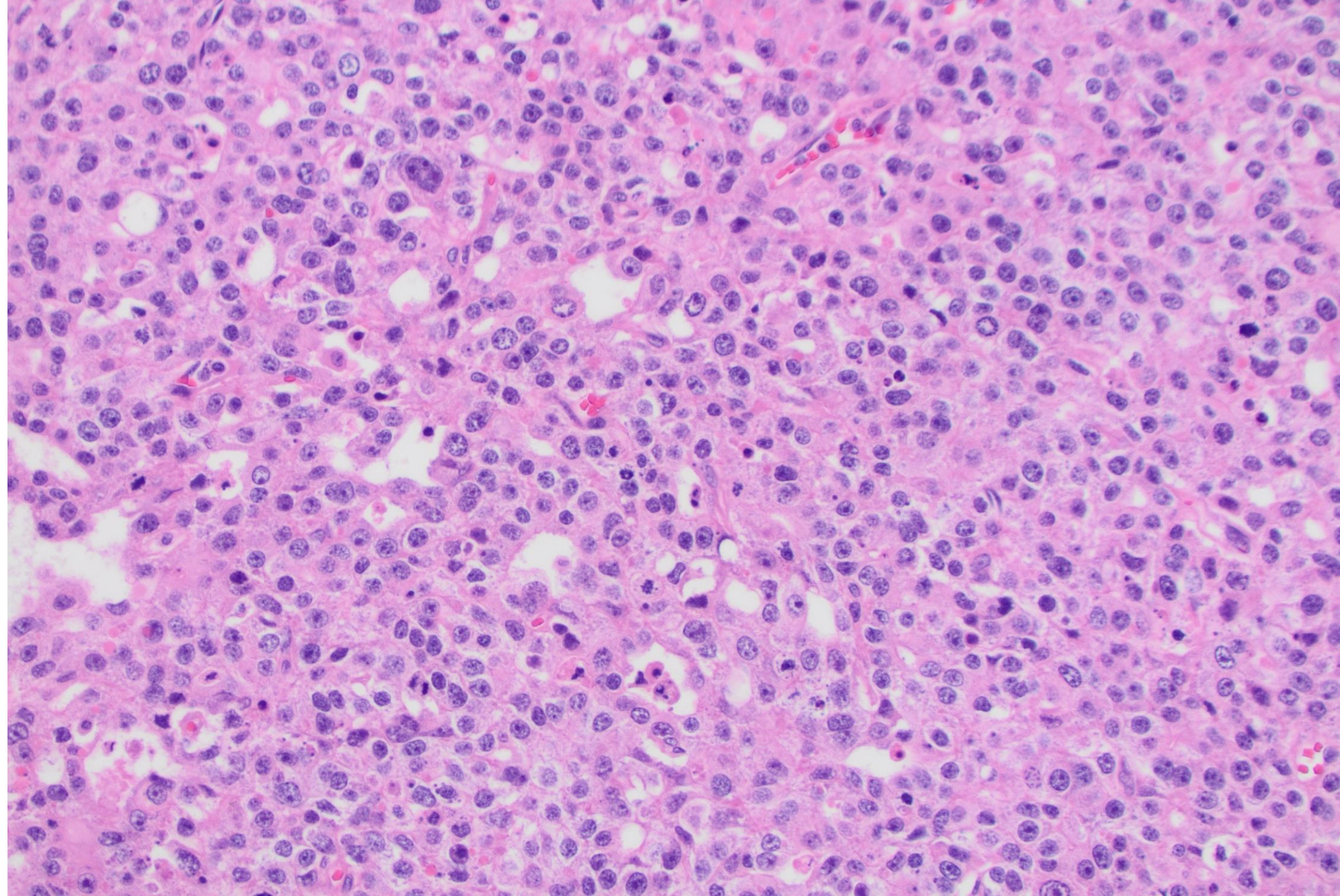

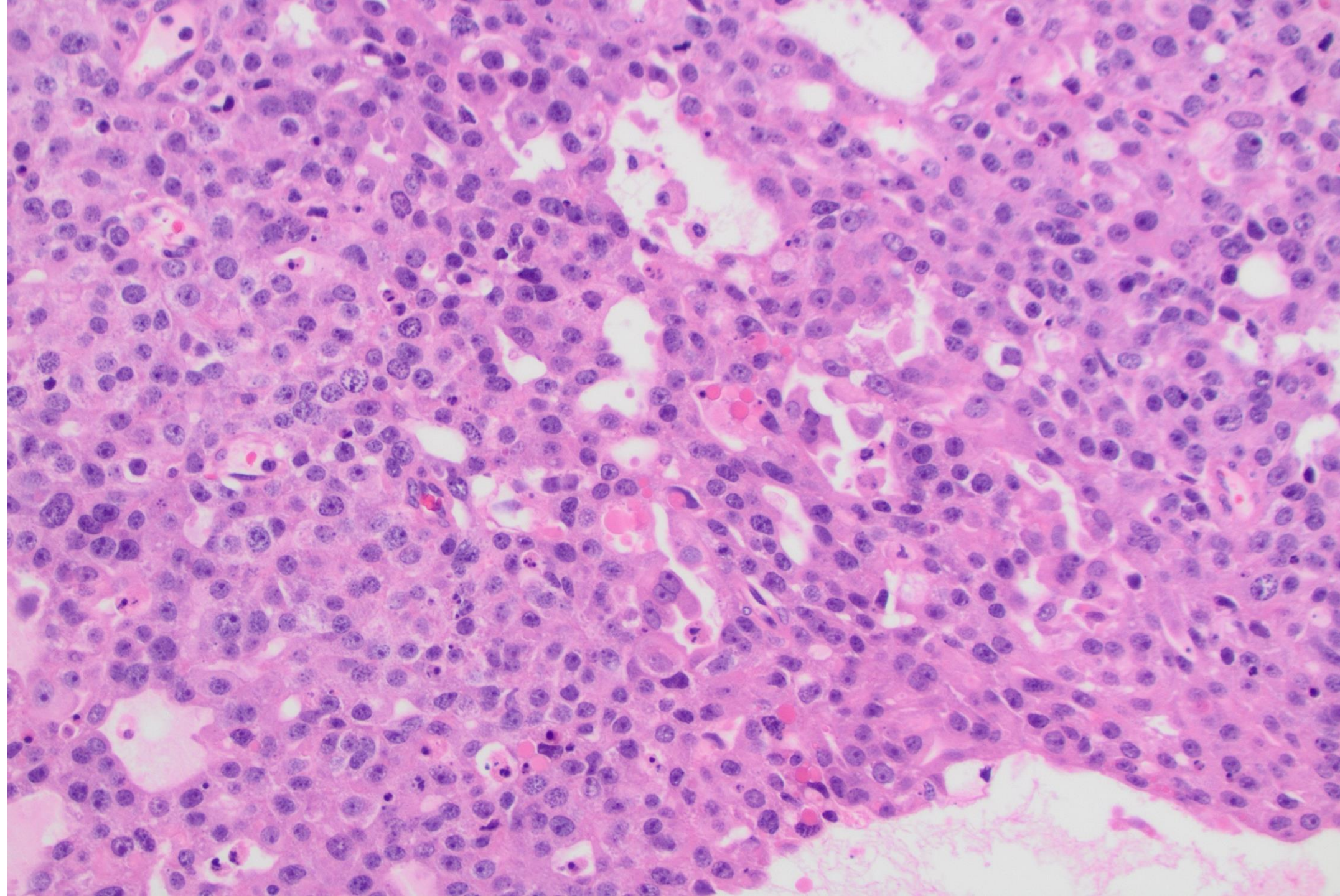

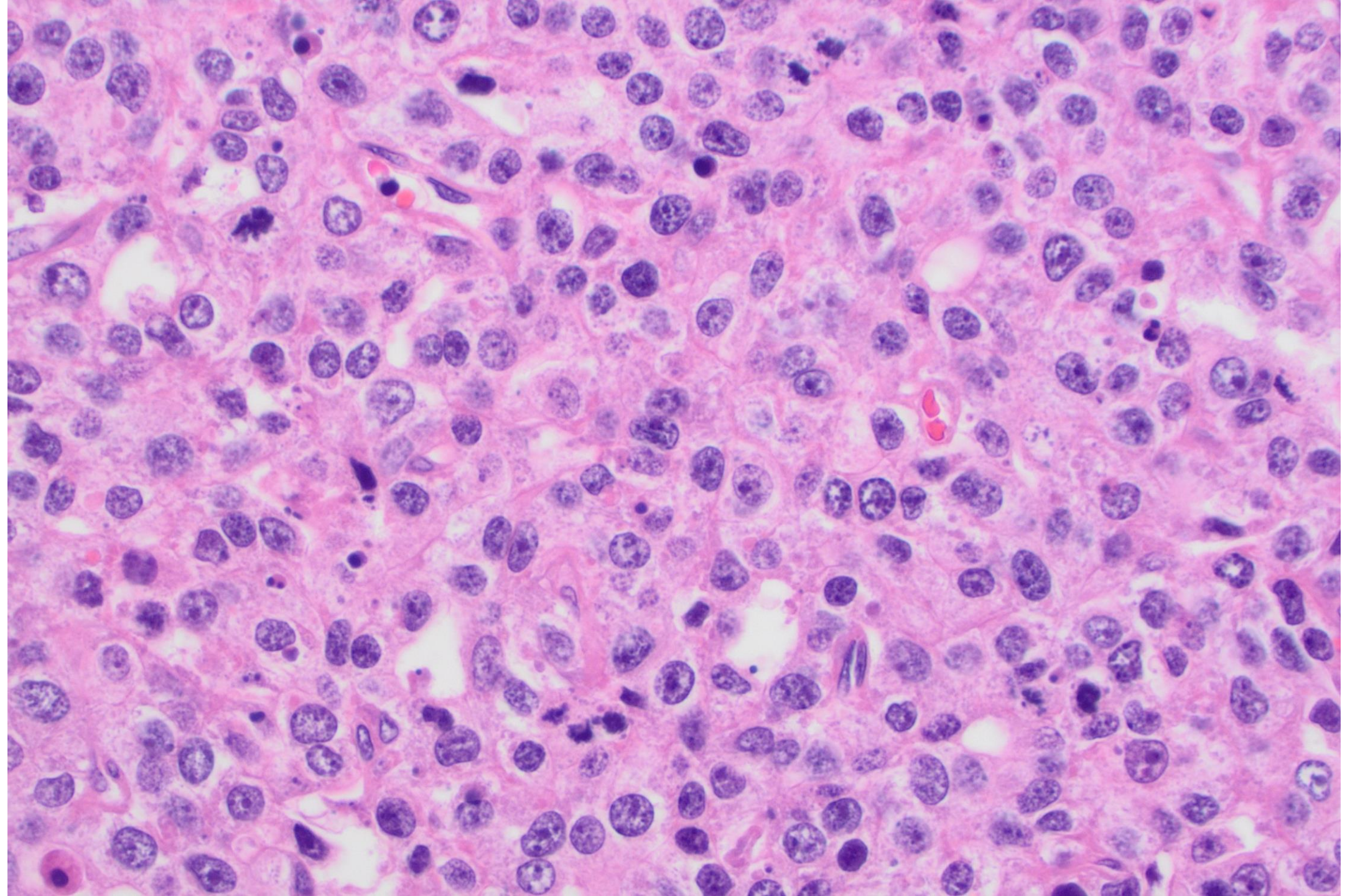

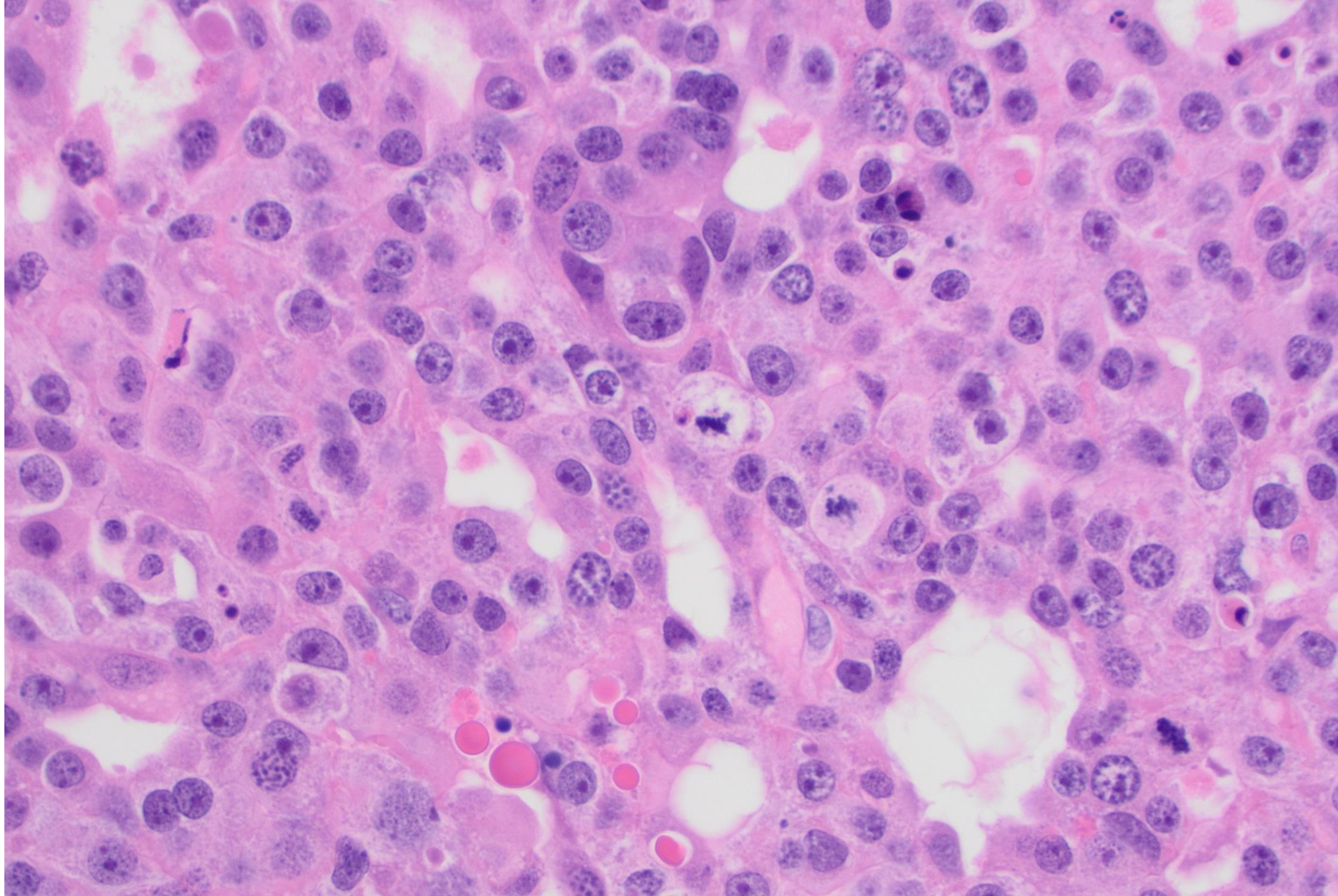

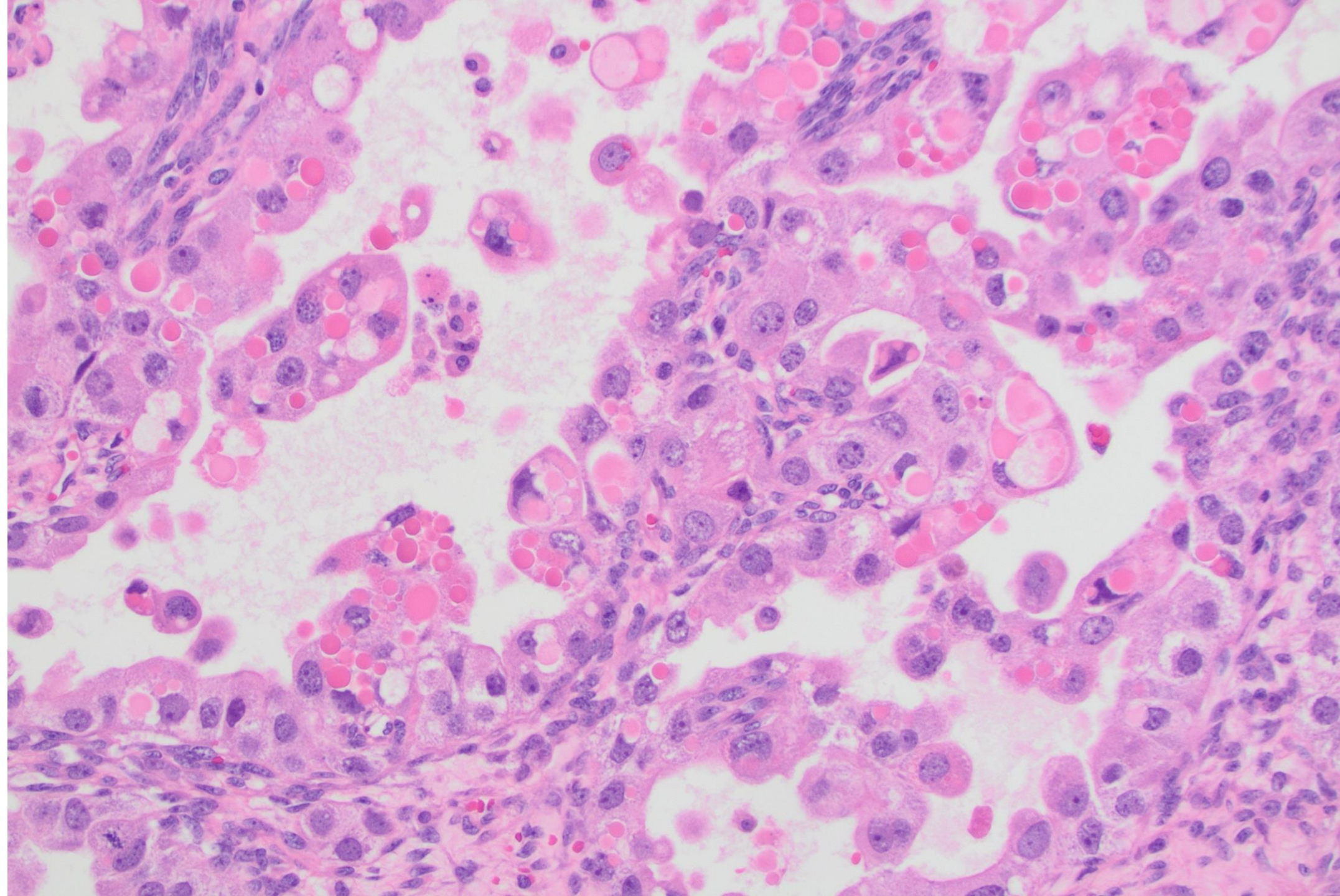

DIAGNOSIS?



24-0707

Greg Rumore; The Permanente Medical Group

27 y.o. with prolonged heavy periods. U/S- endometrial and LUS polyps. Ovaries WNL.

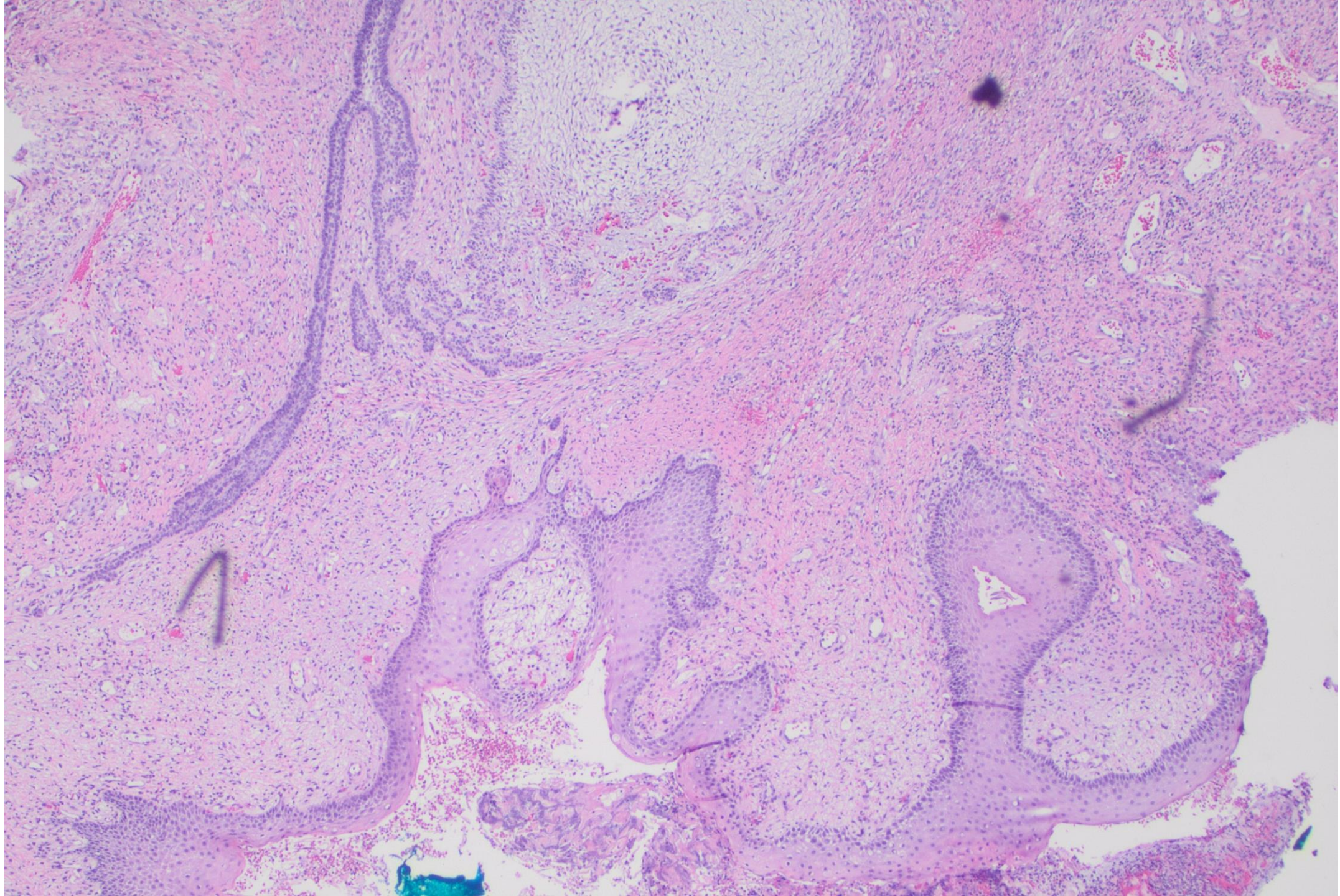

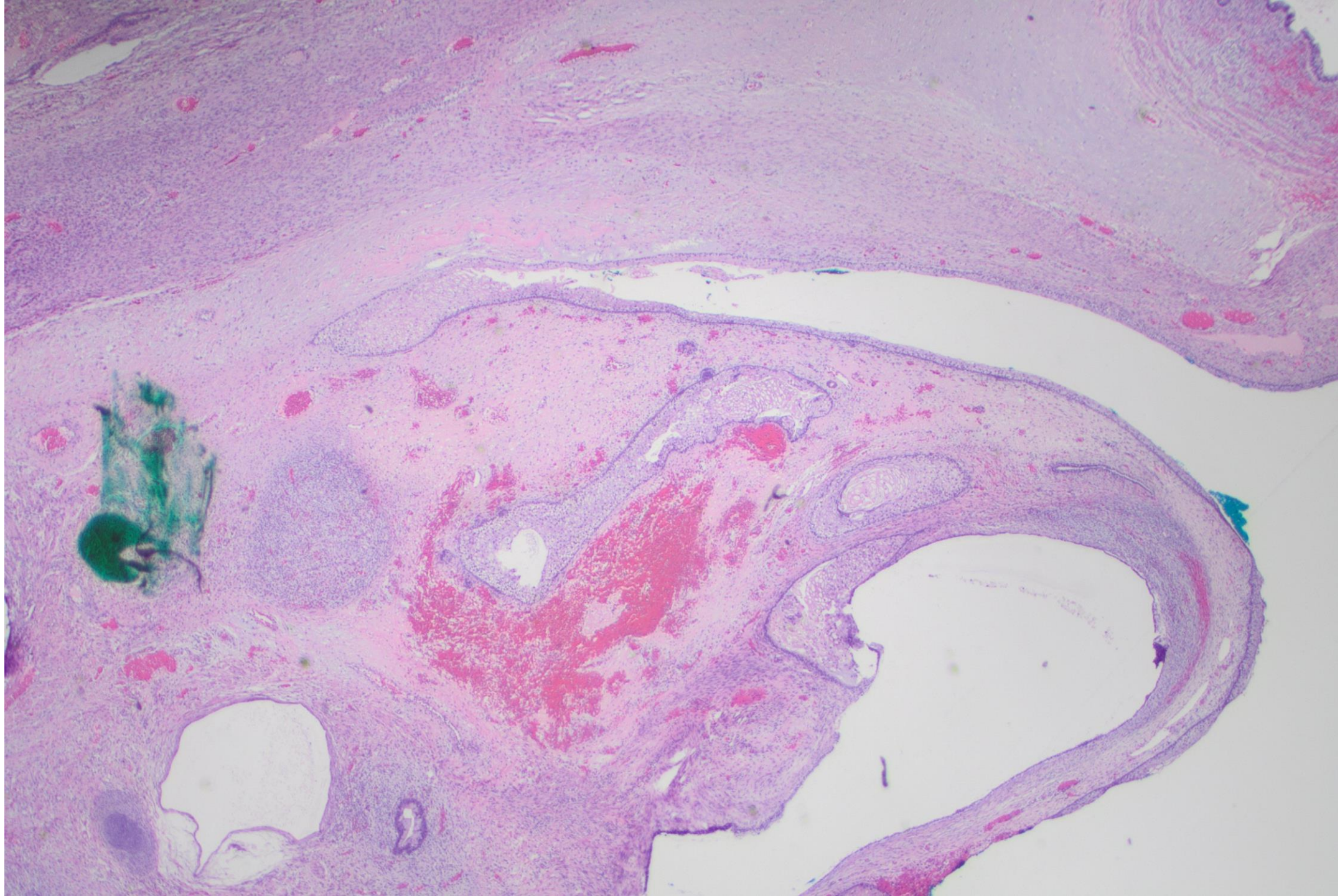

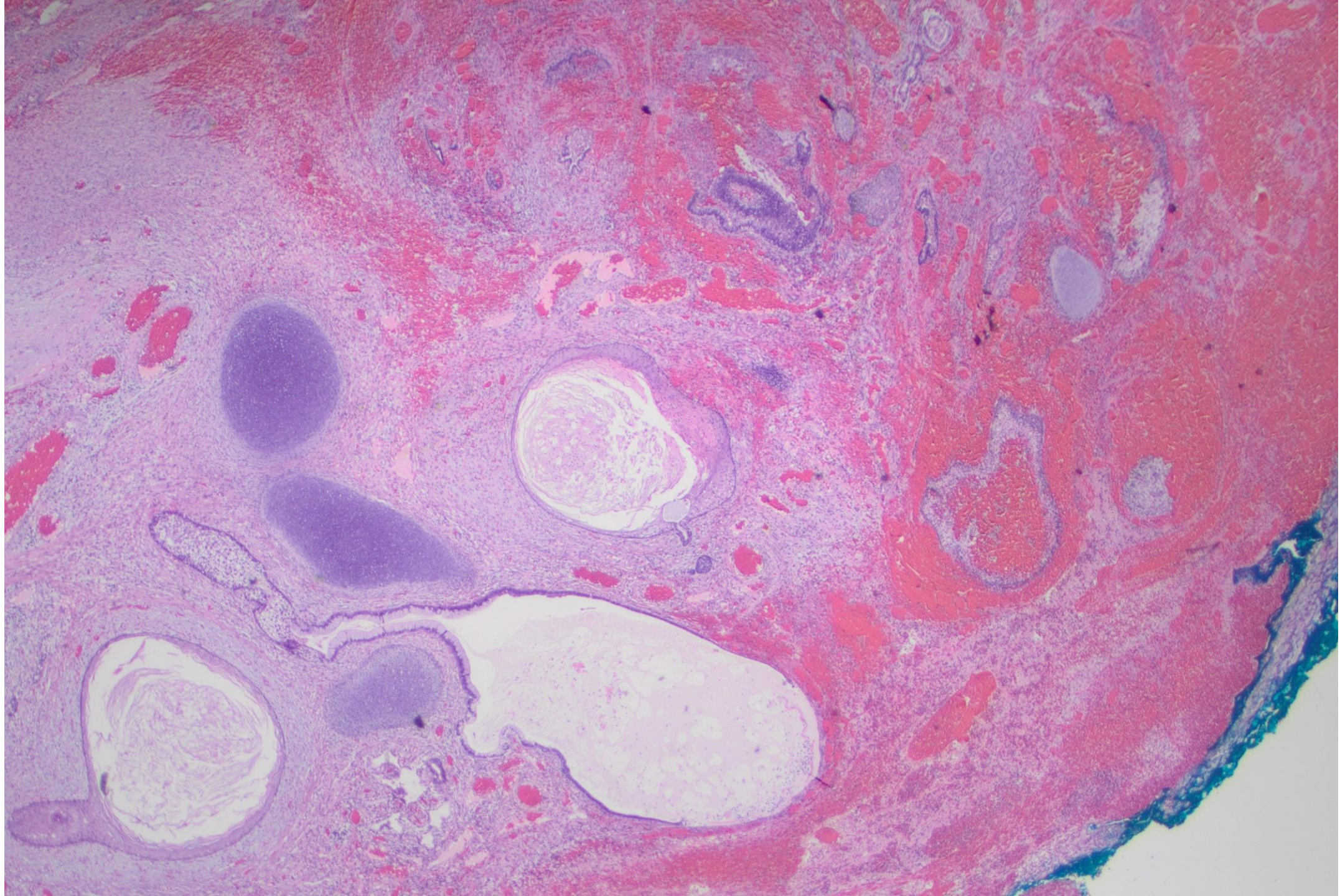

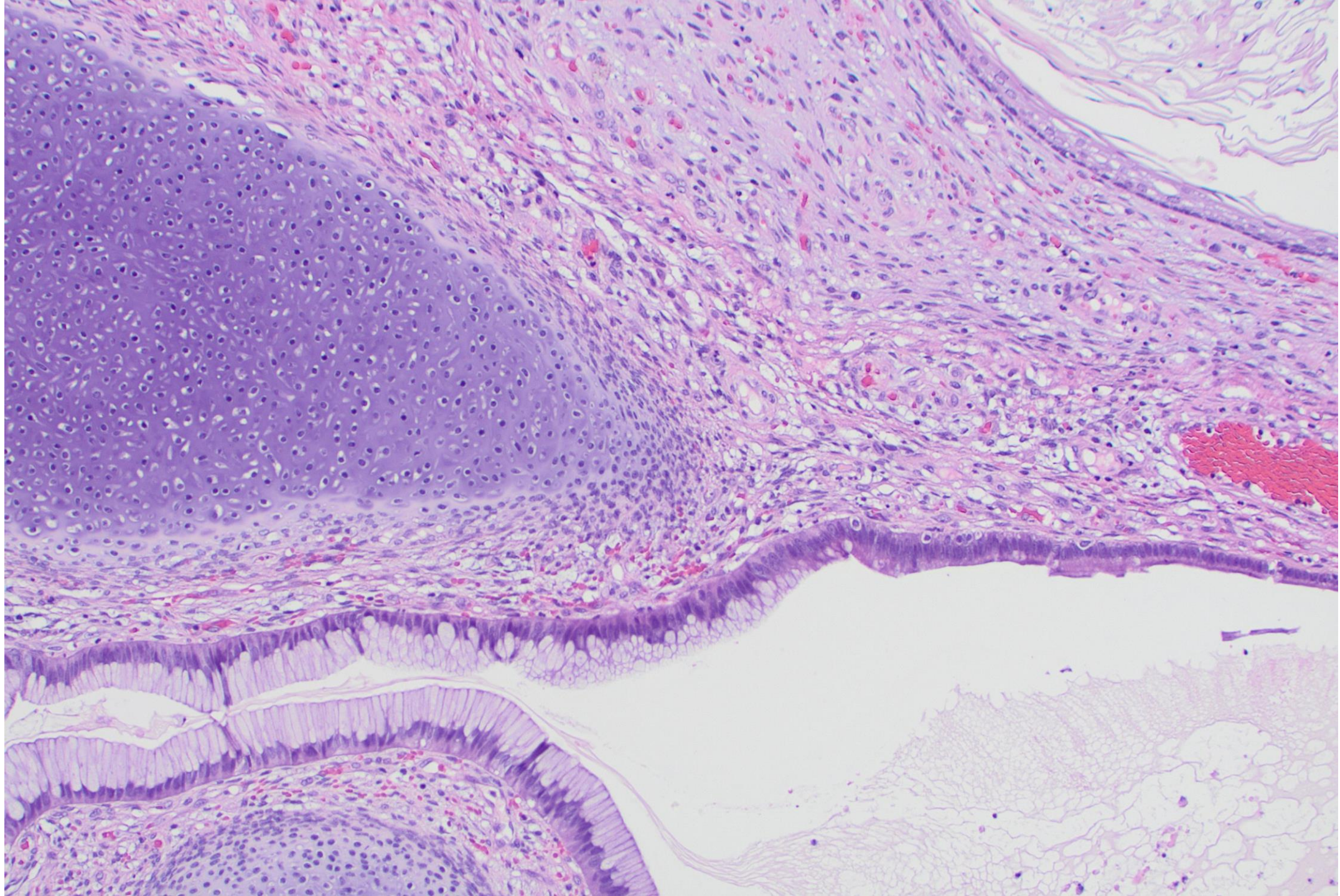

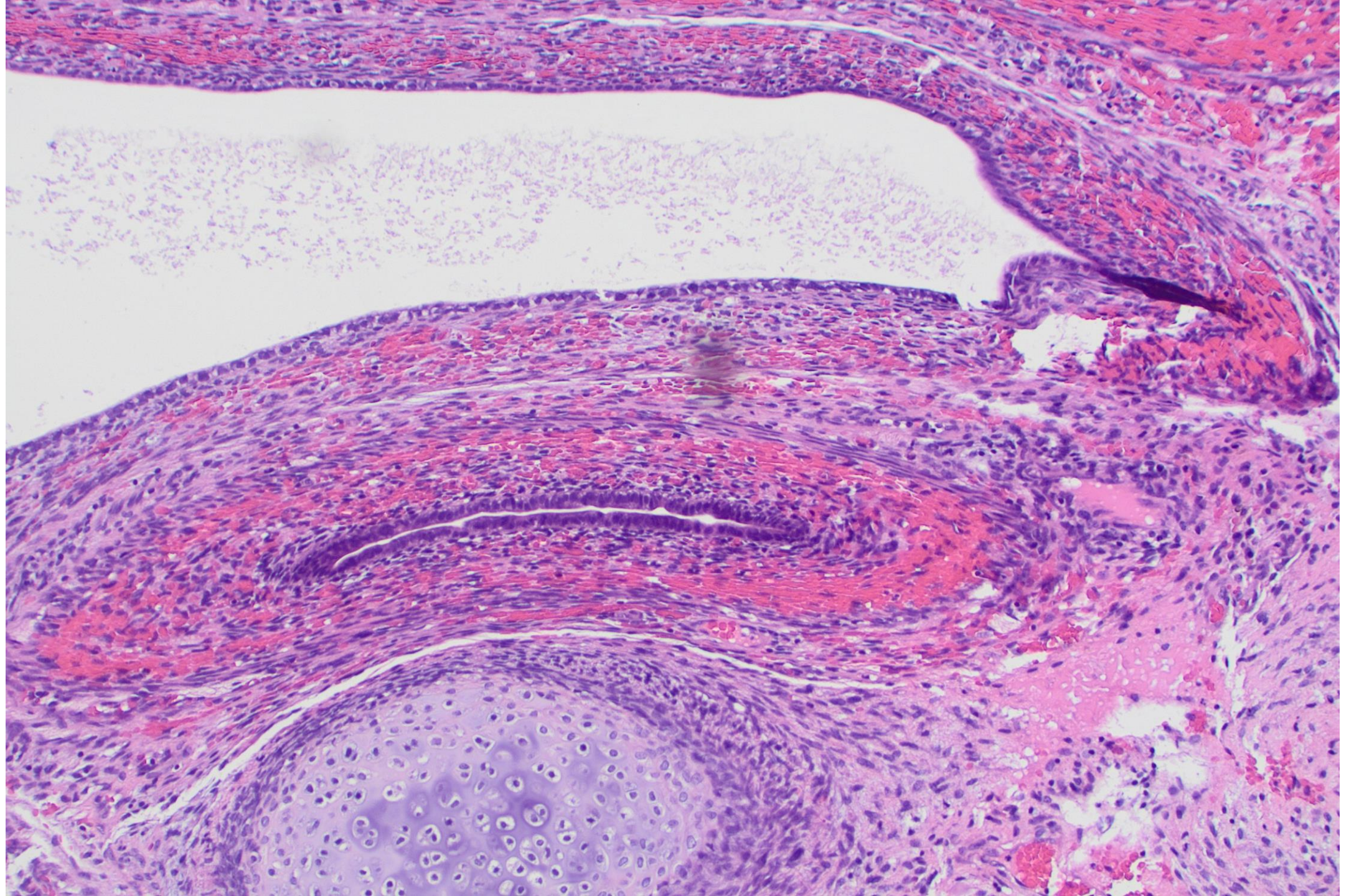

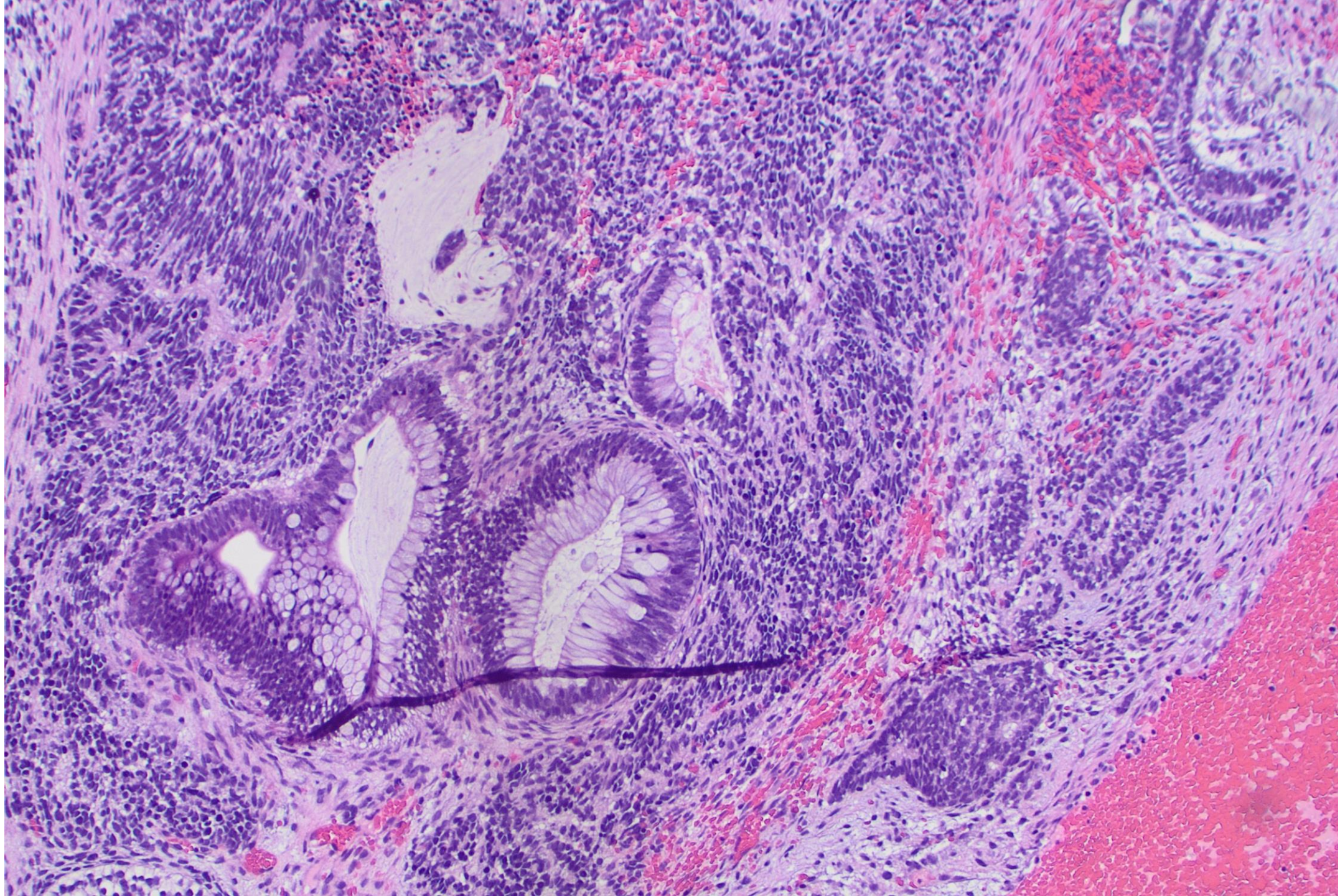

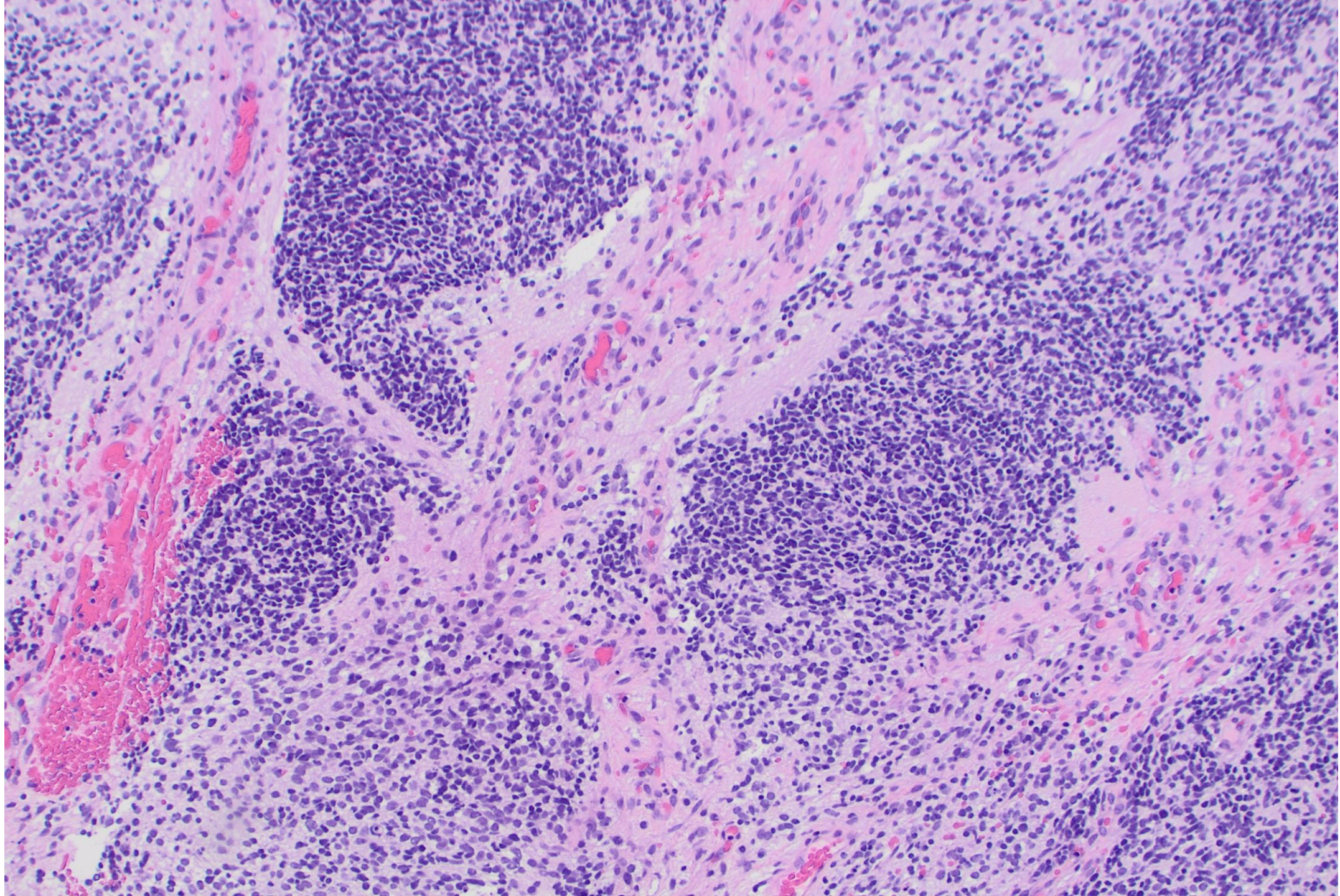

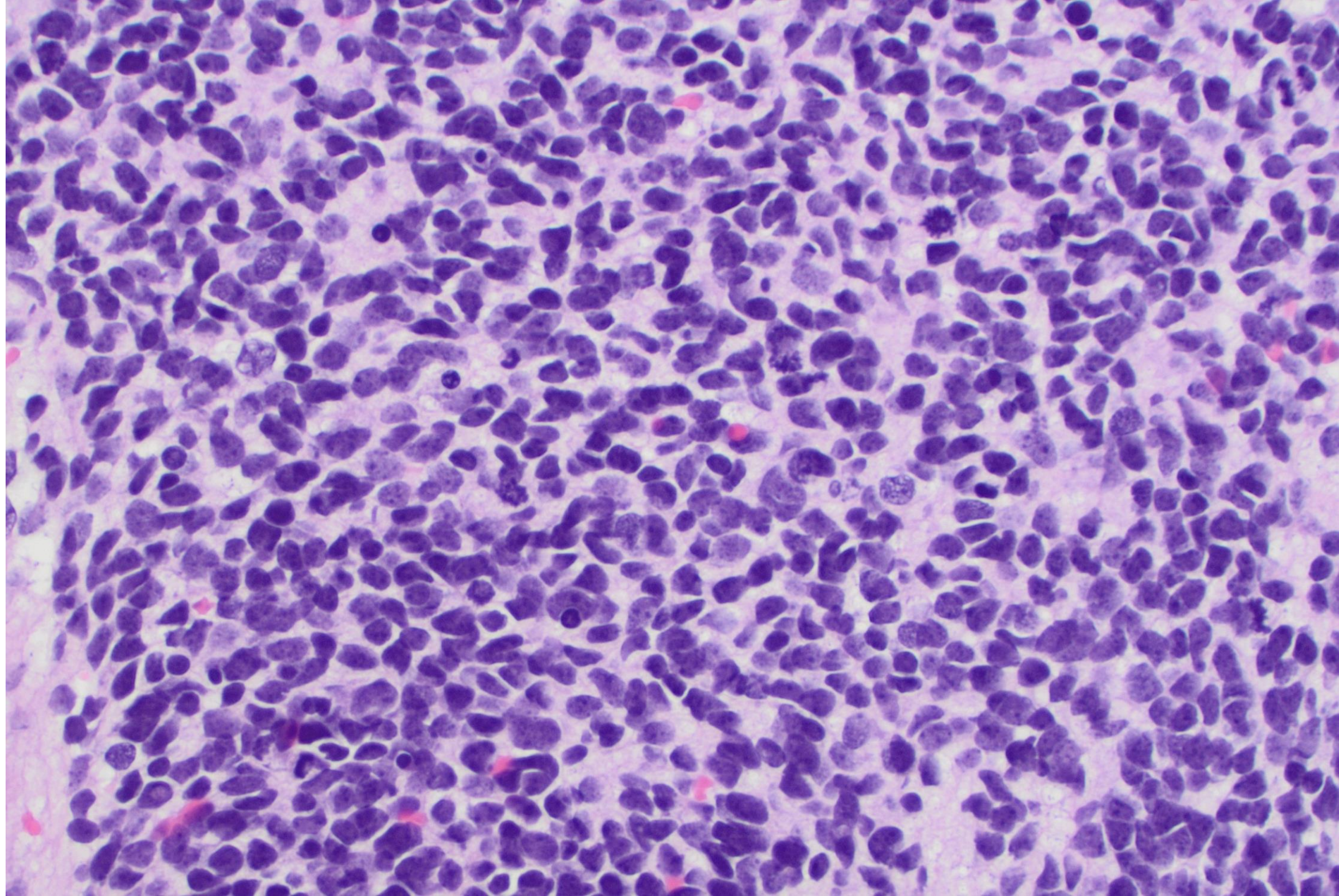

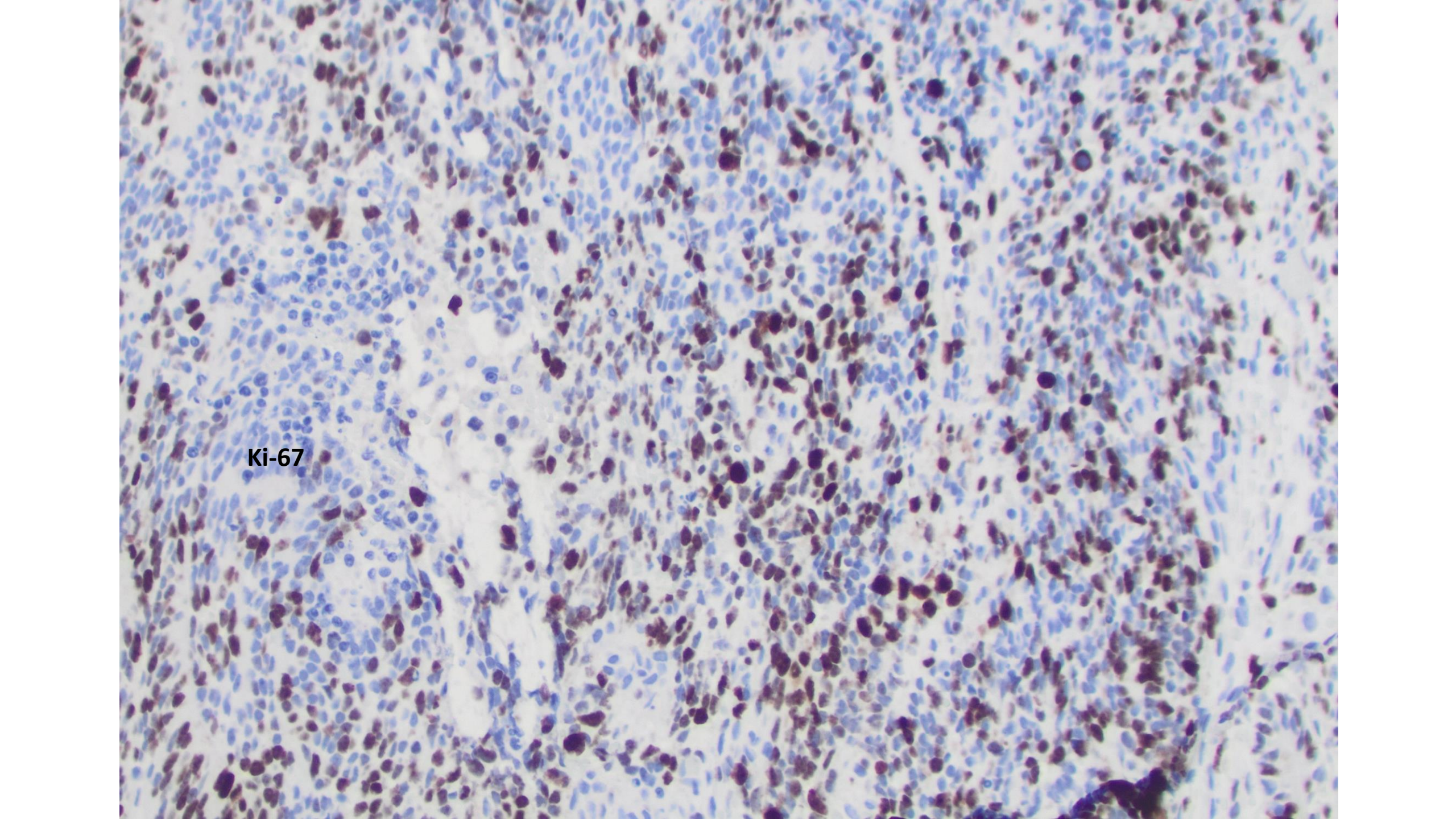

Ki-67

DIAGNOSIS?



24-0708

Sheren Younes, Brooke Howitt; Stanford

35-year-old female with a “brachial plexus” mass. She had a biopsy of the mass which was consistent with a bland spindle cell lesion and underwent surgical excision

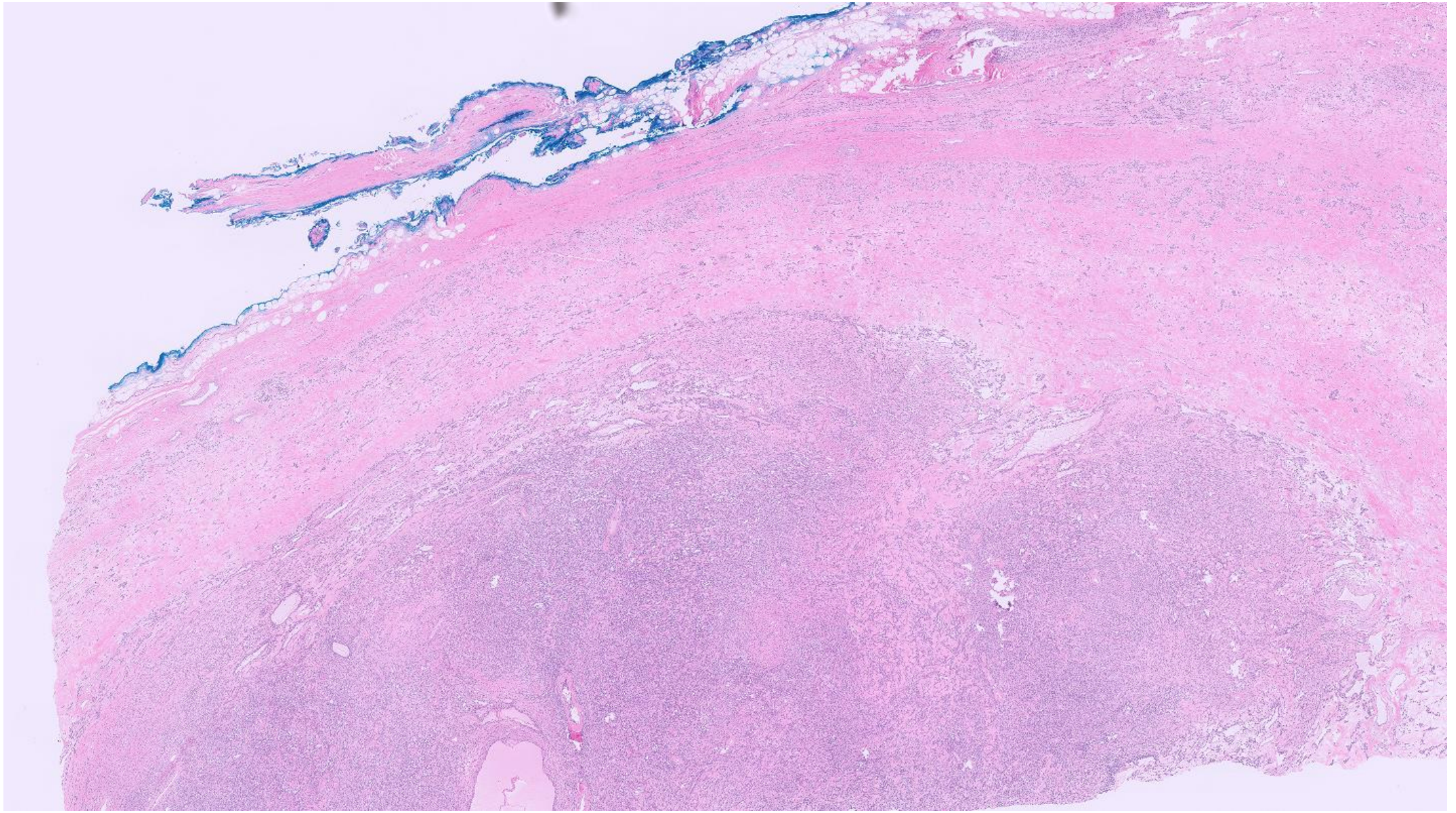

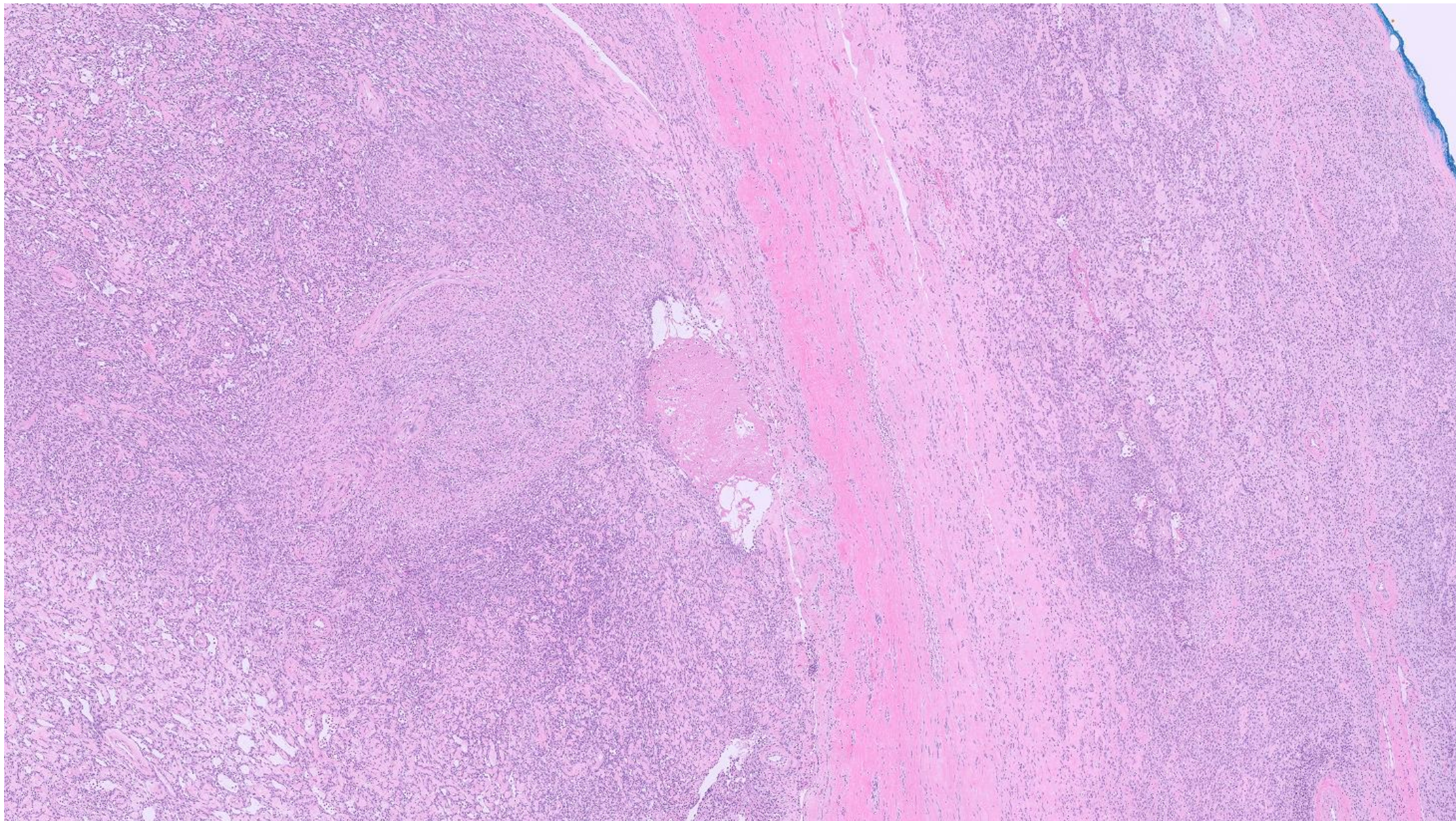

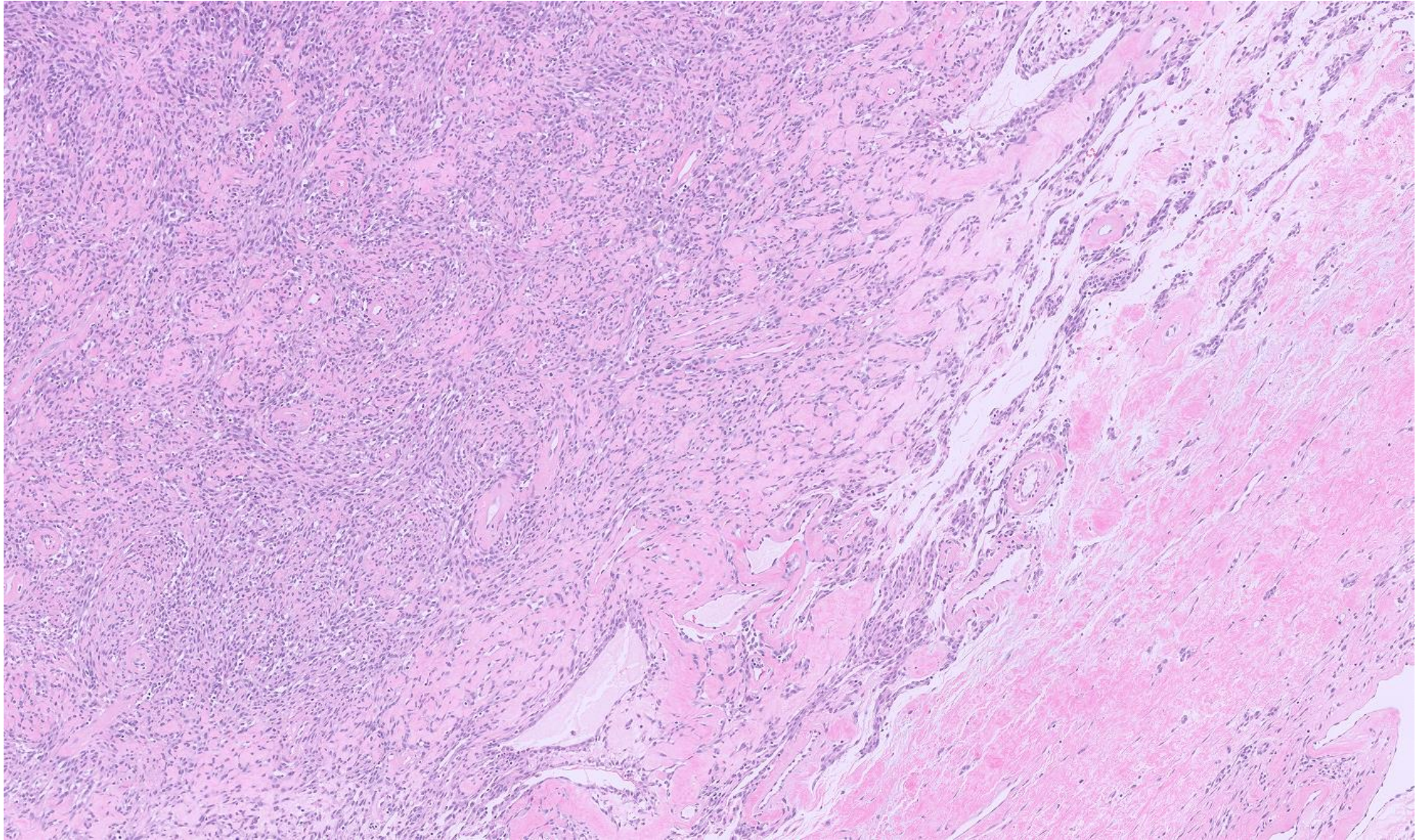

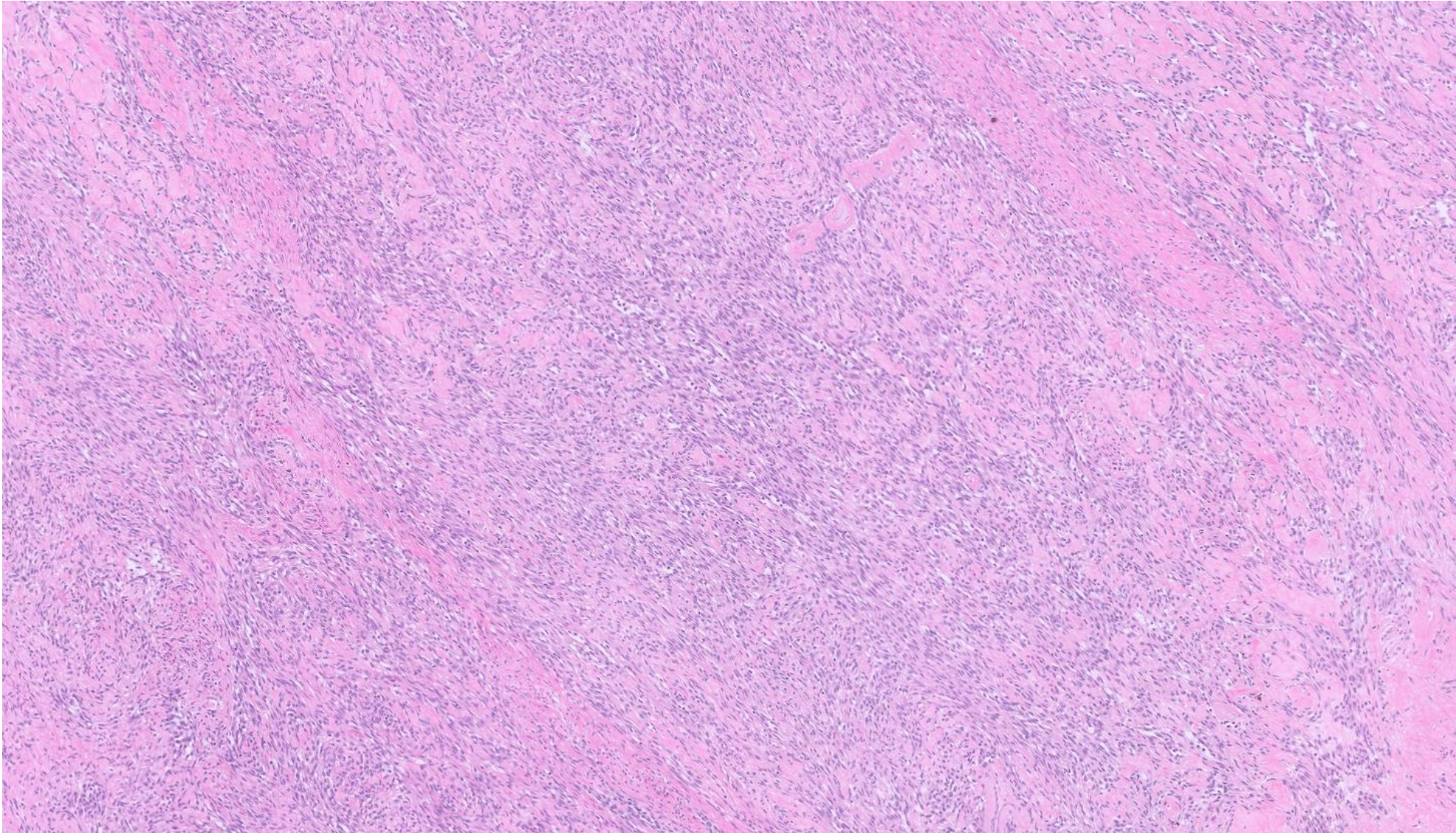

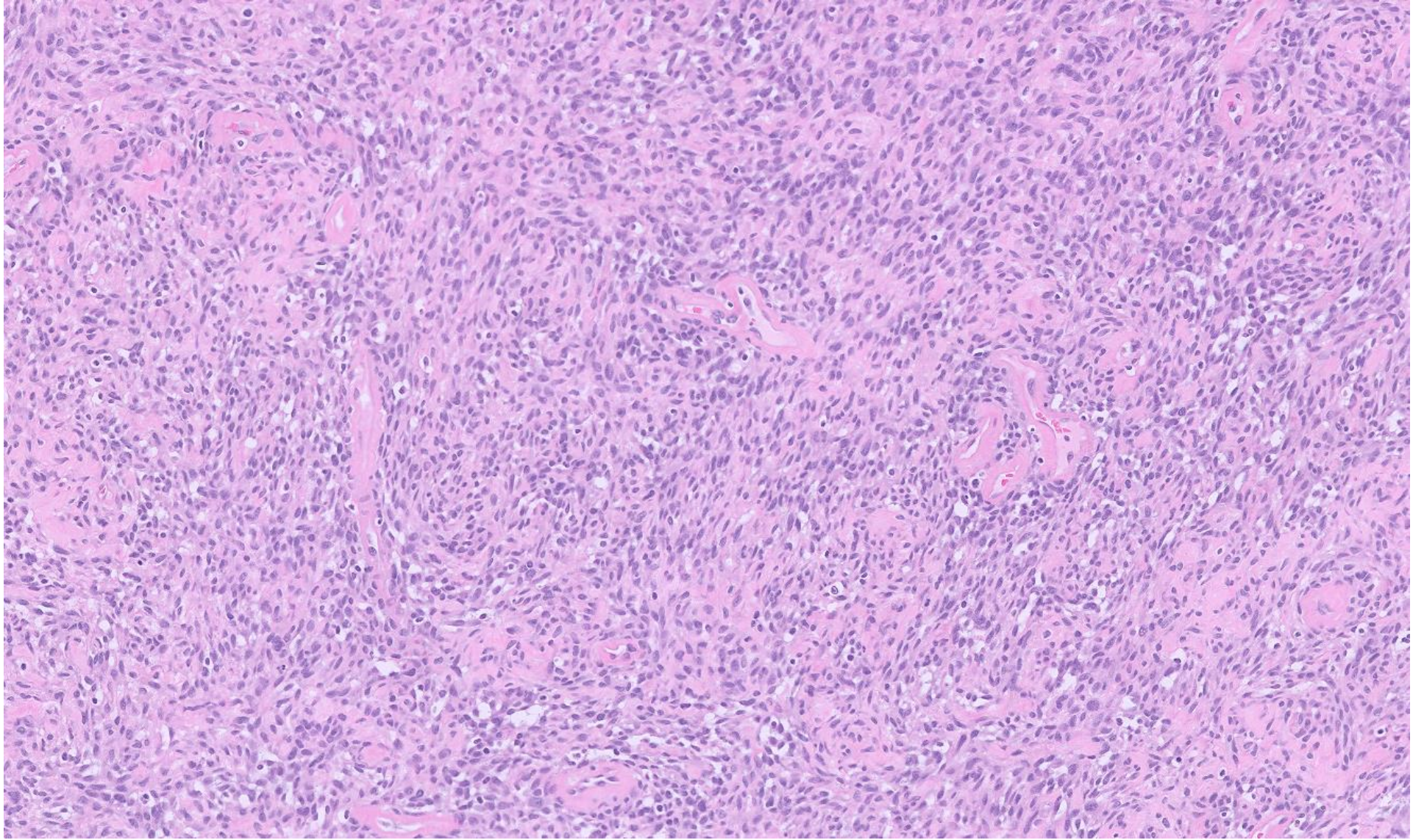

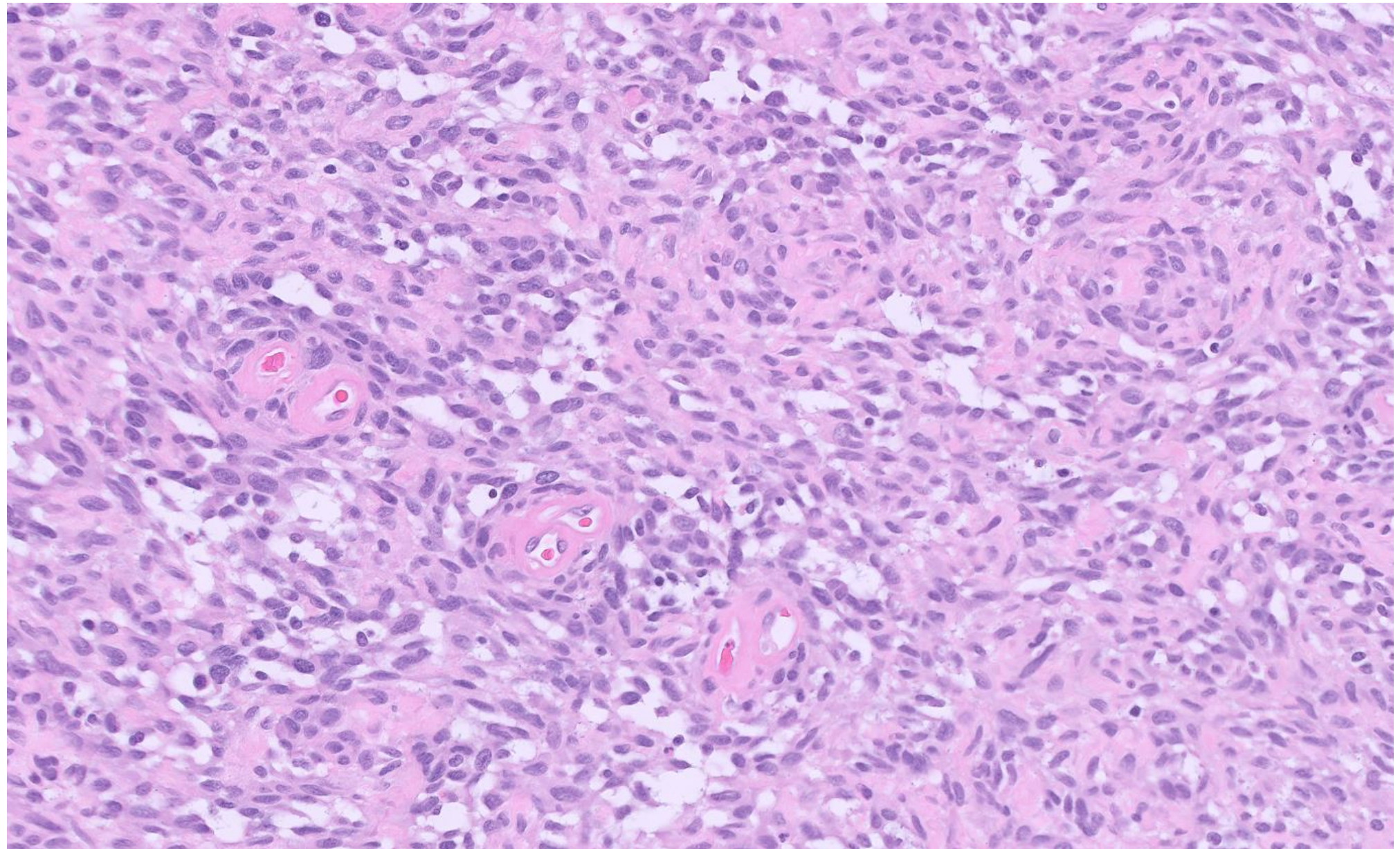

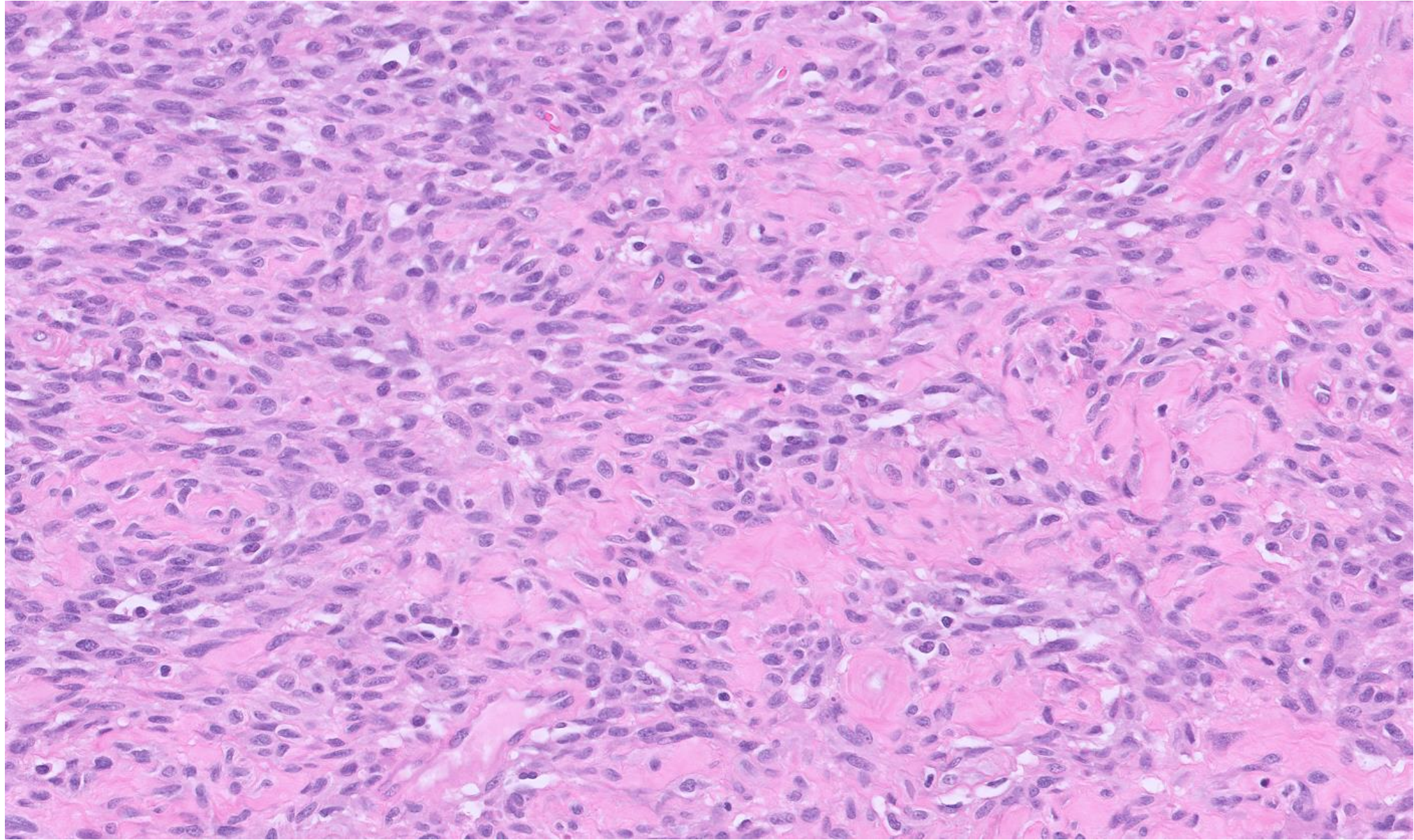

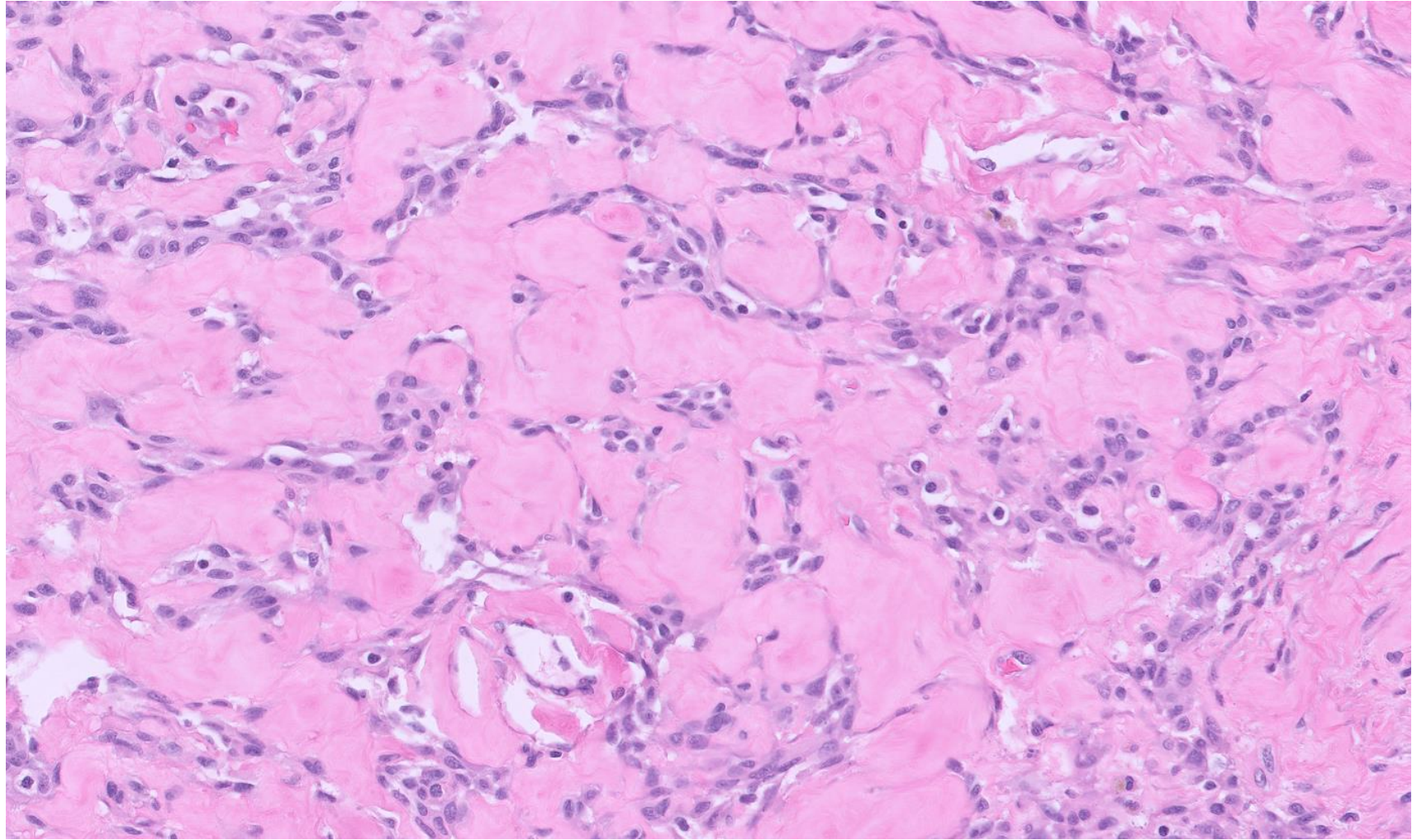

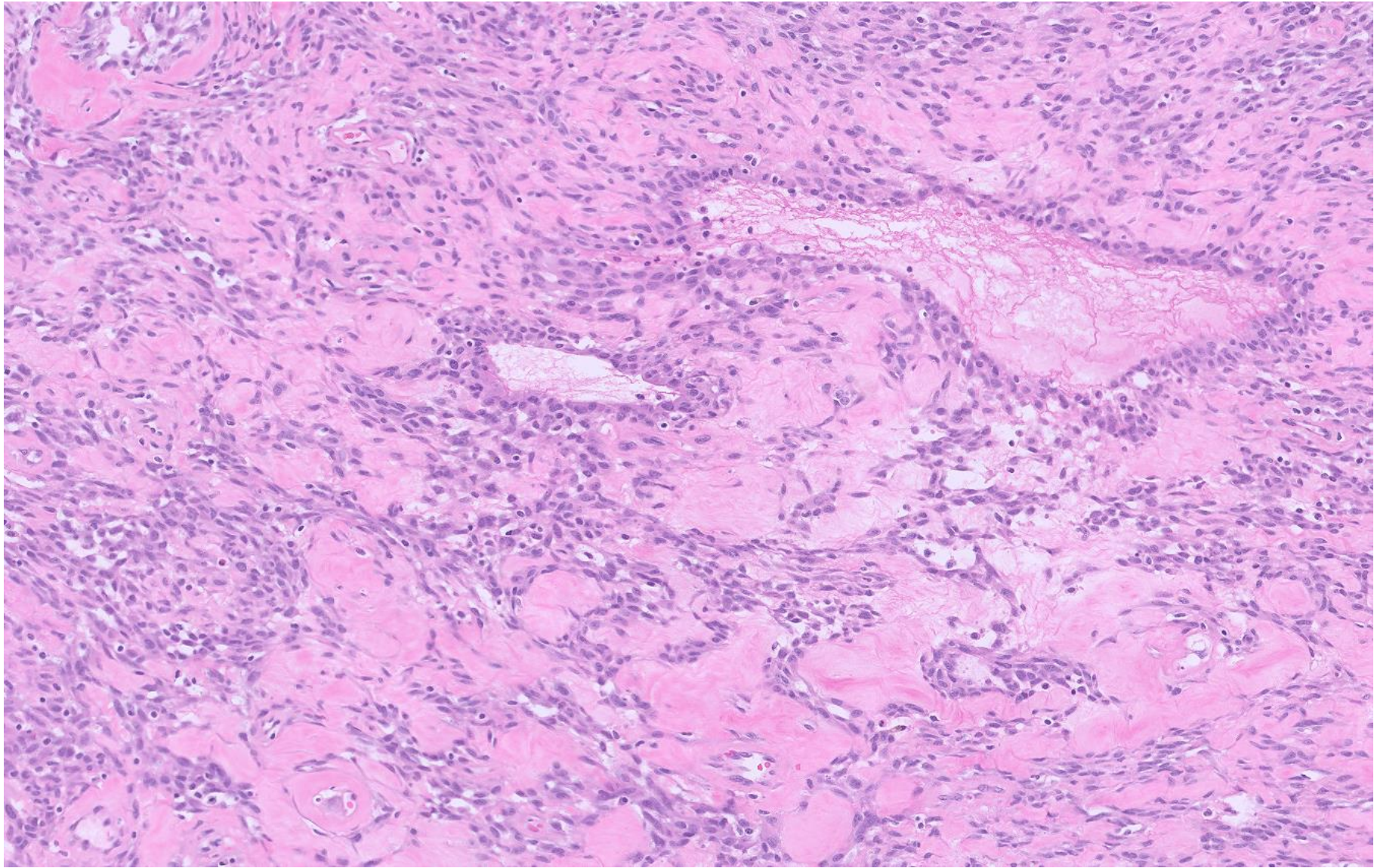

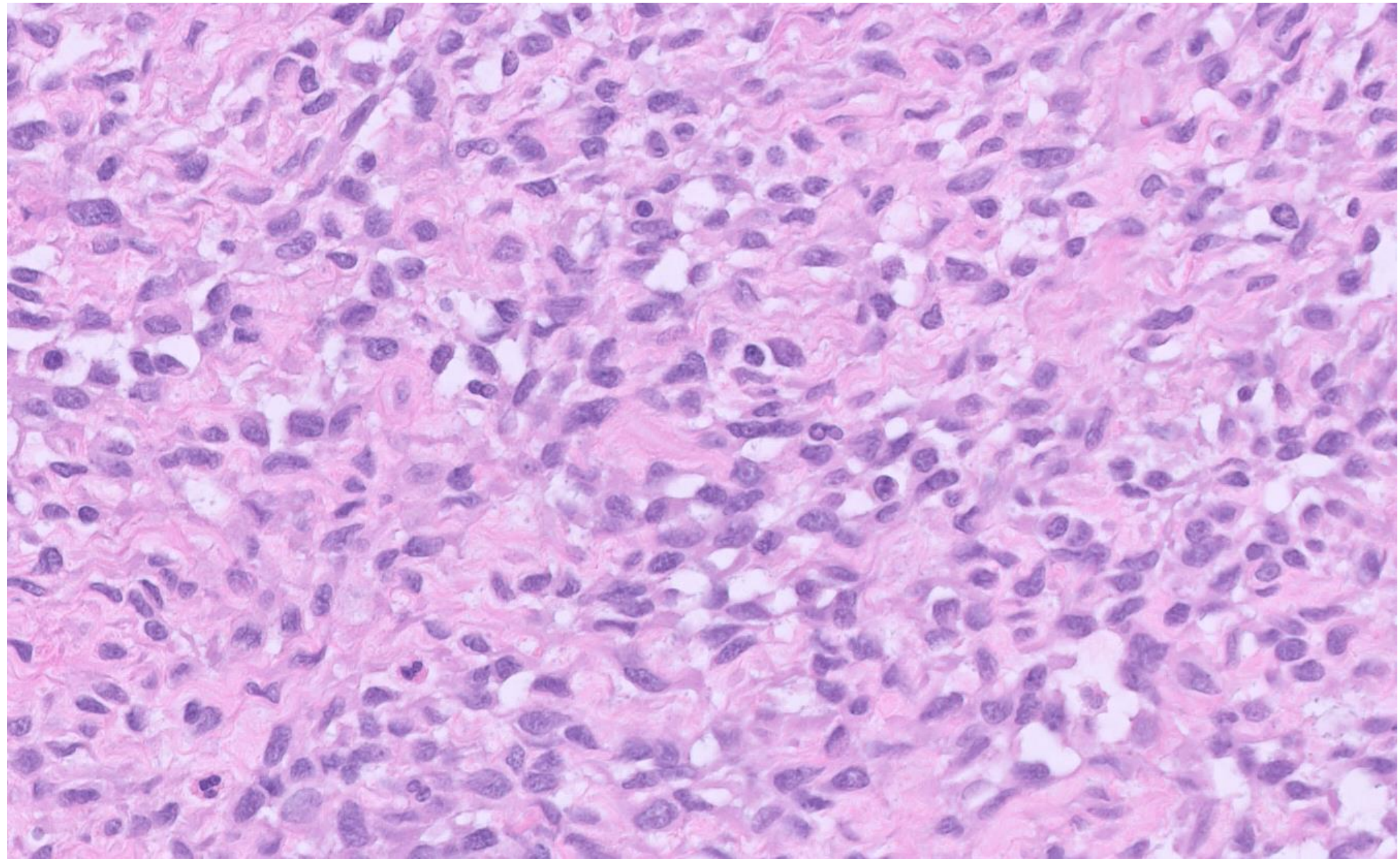

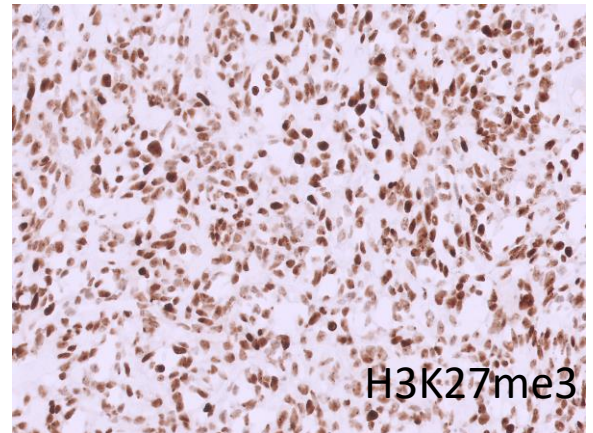
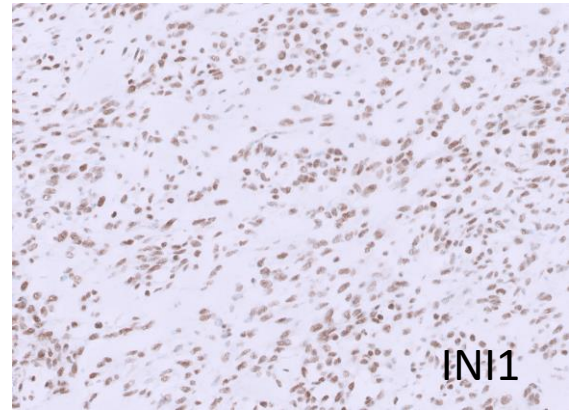
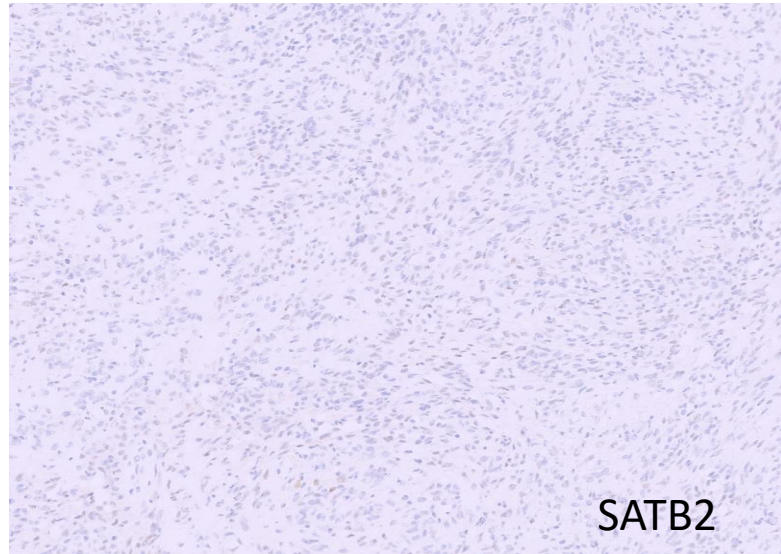
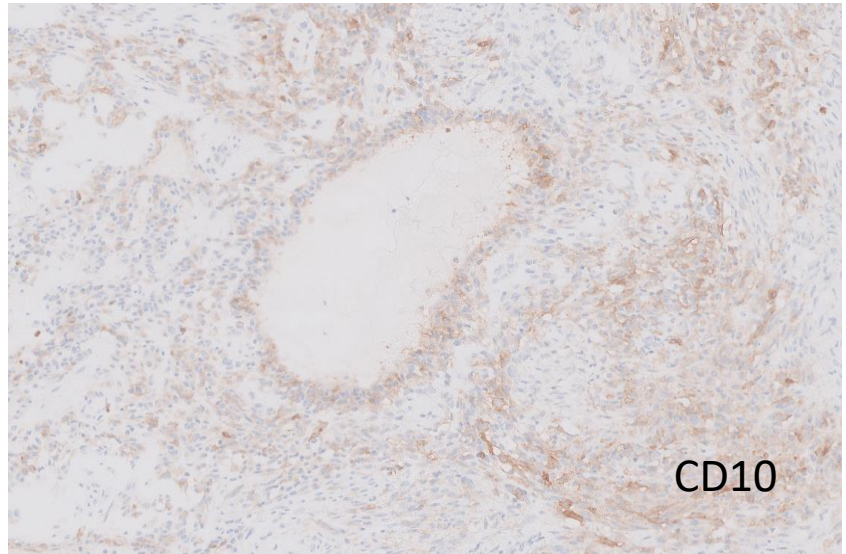
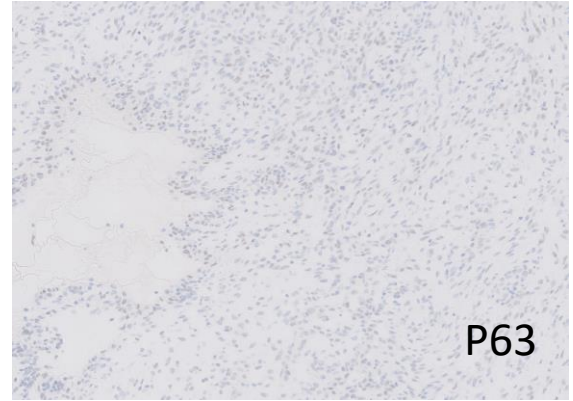
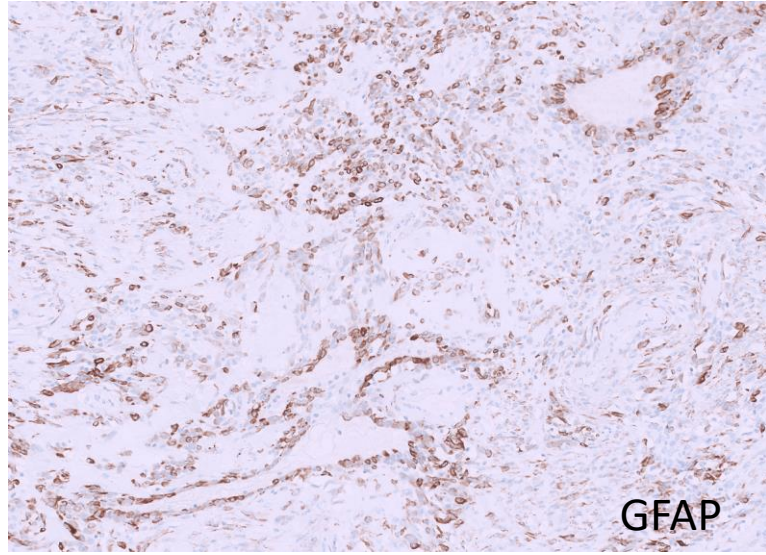
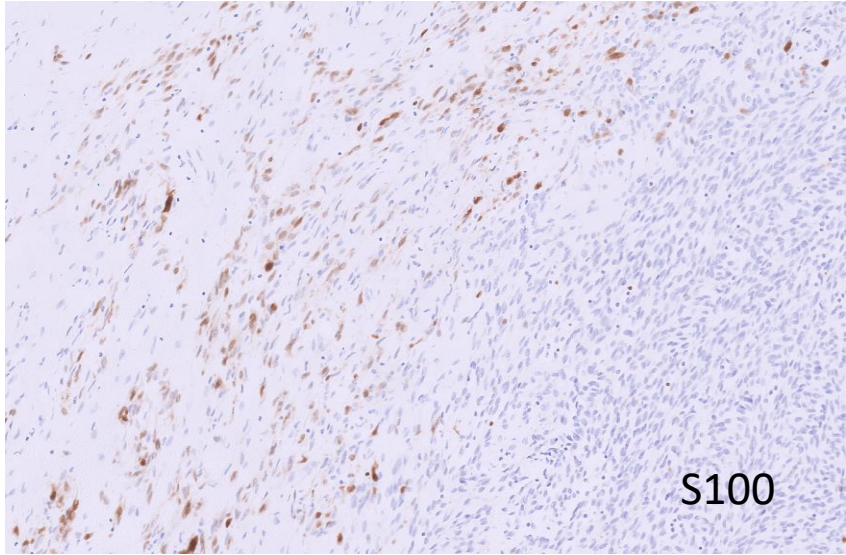

Negative stains

- CKMIX
- EMA
- ERG
- CD34
- SOX10
- SMA

DIAGNOSIS?

