

# Southbay April 2024 Webcases

24-0401

Ashley Monsrud; Stanford

71-year-old female with a 4 cm vulvar mass

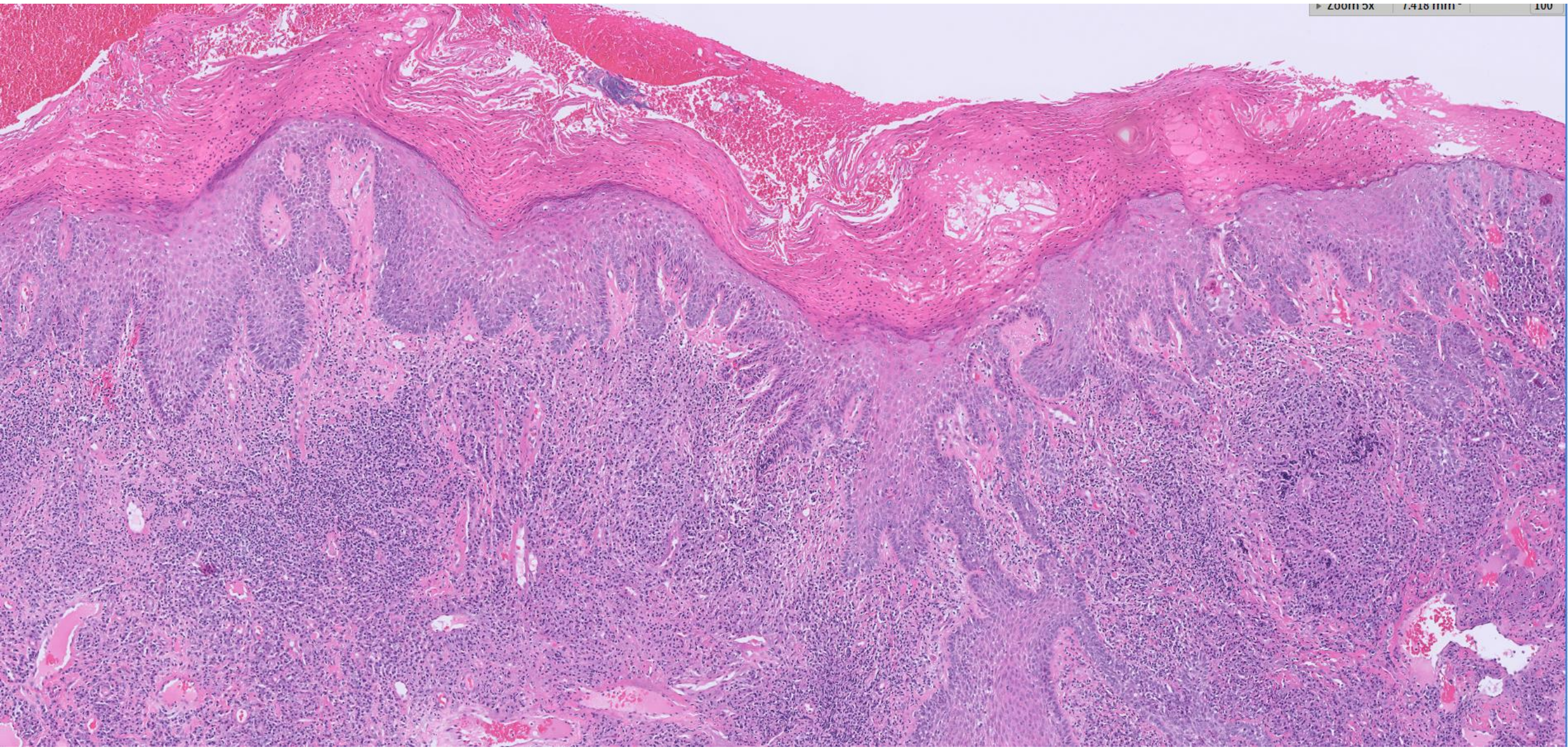

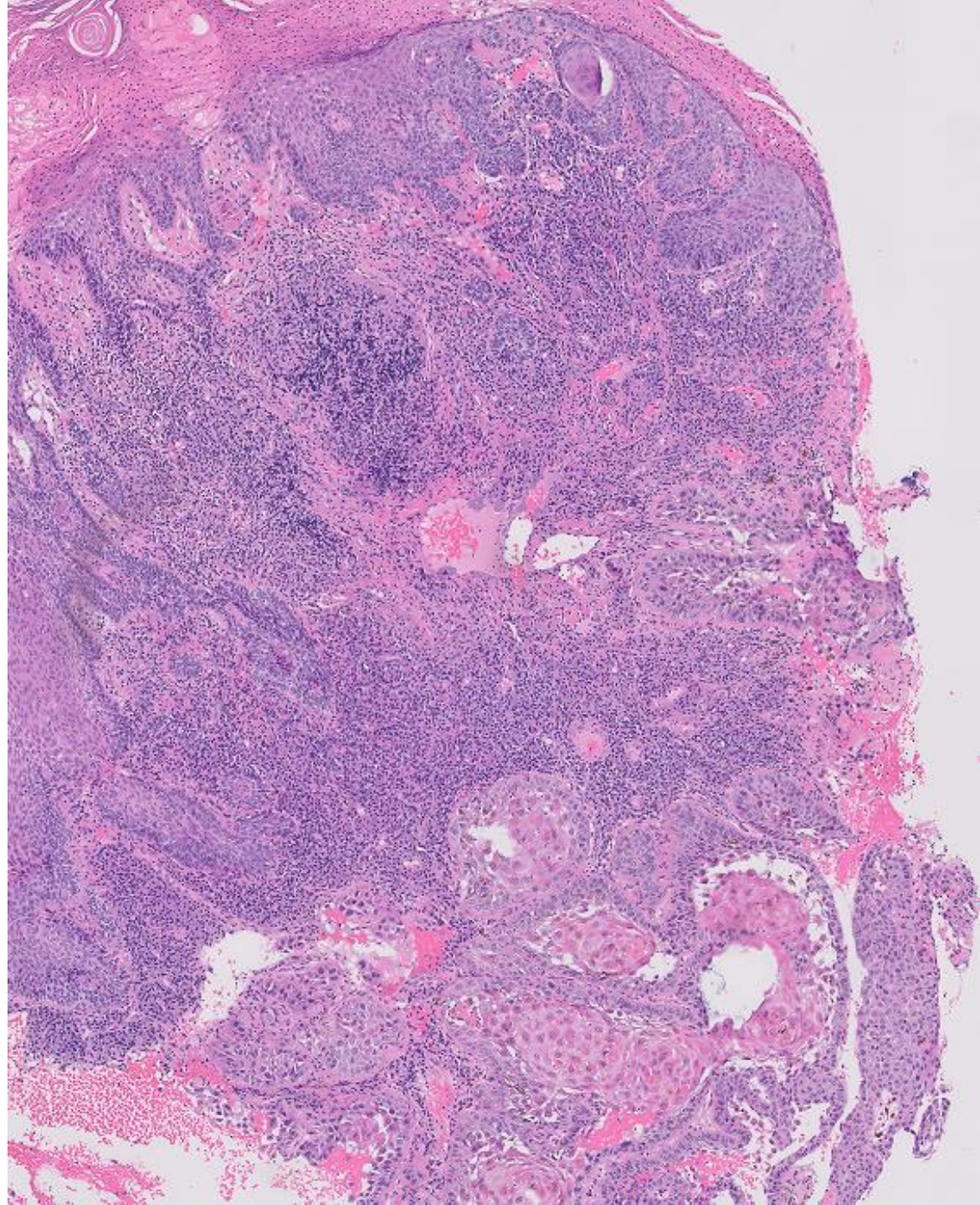

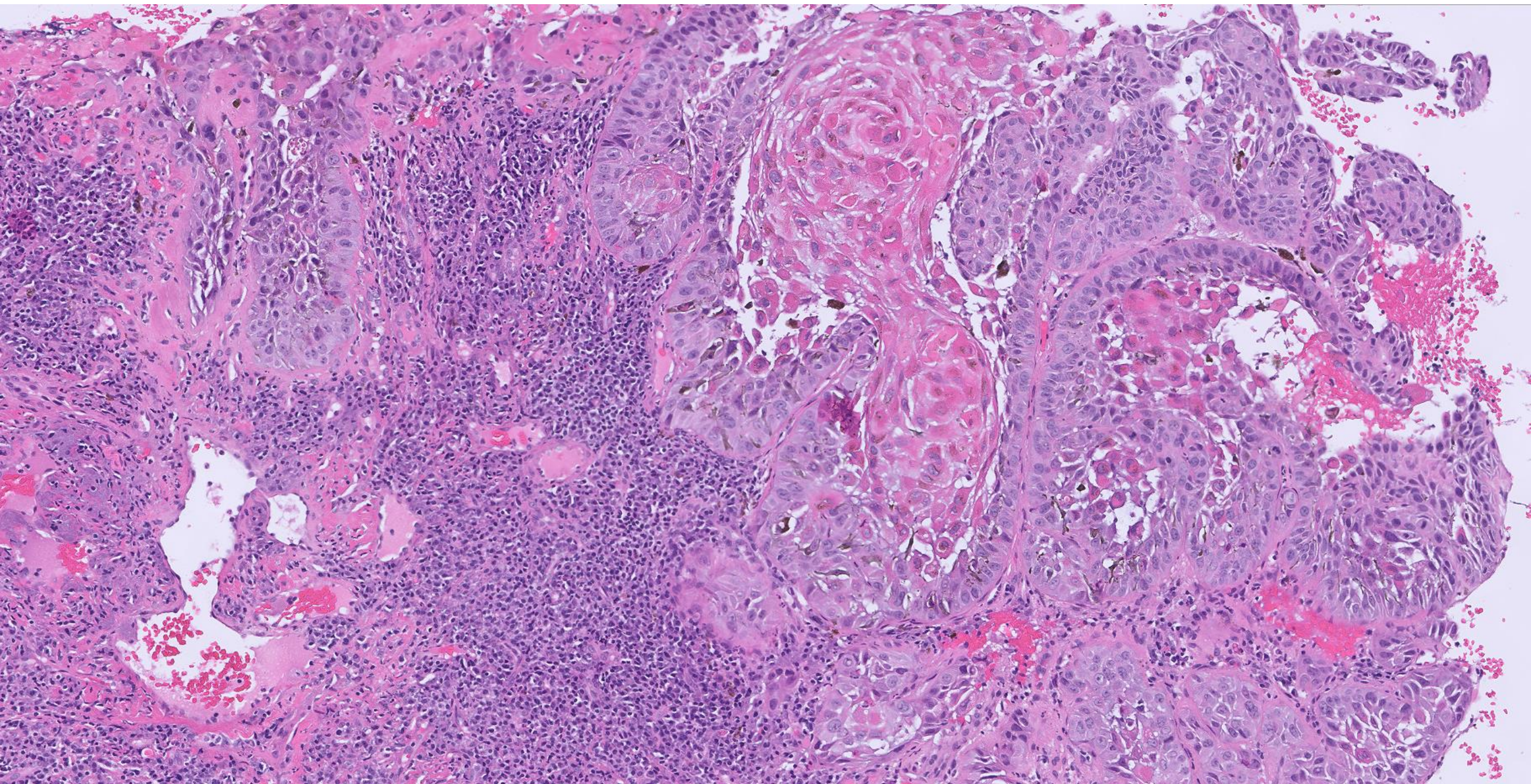

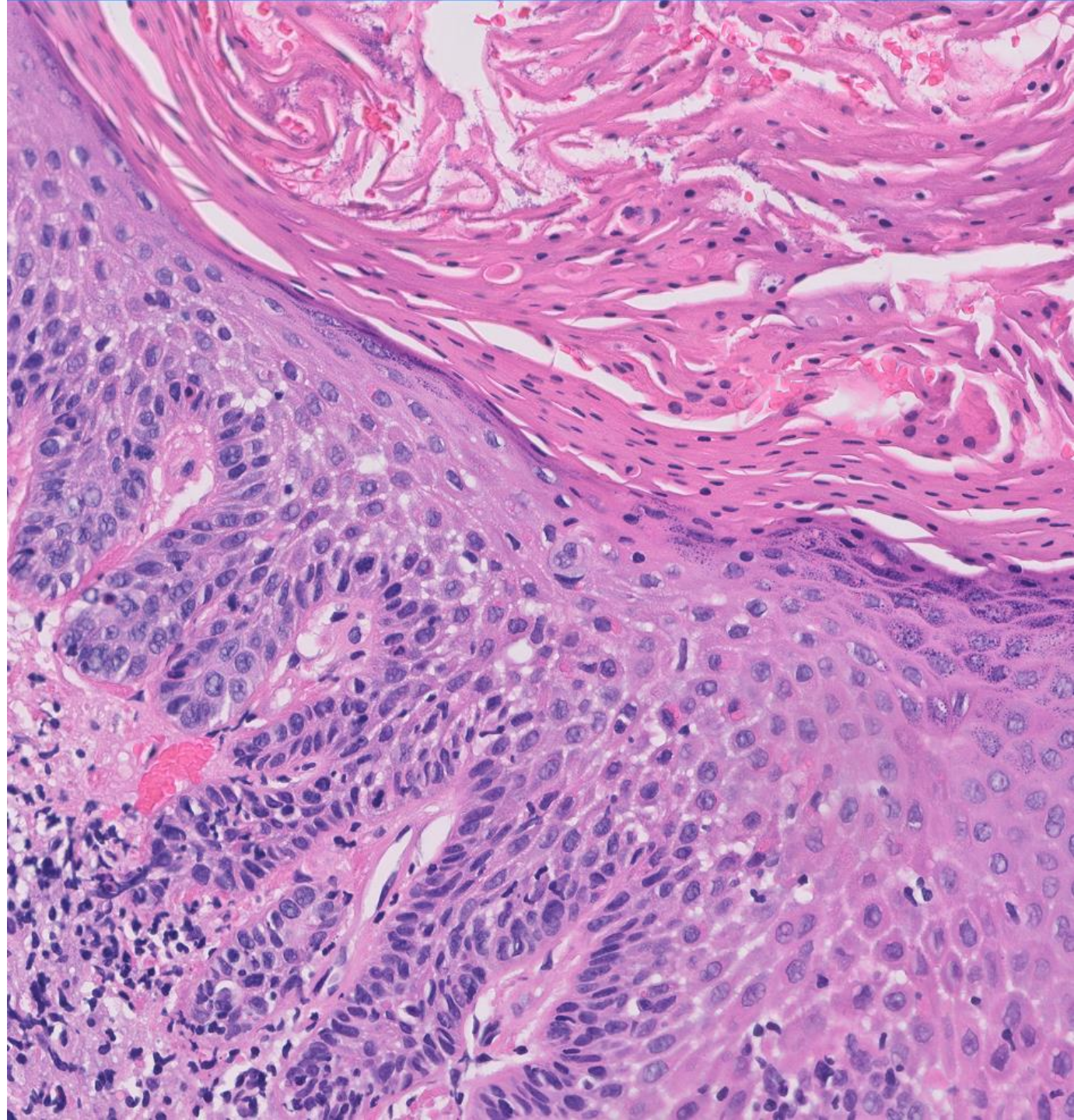

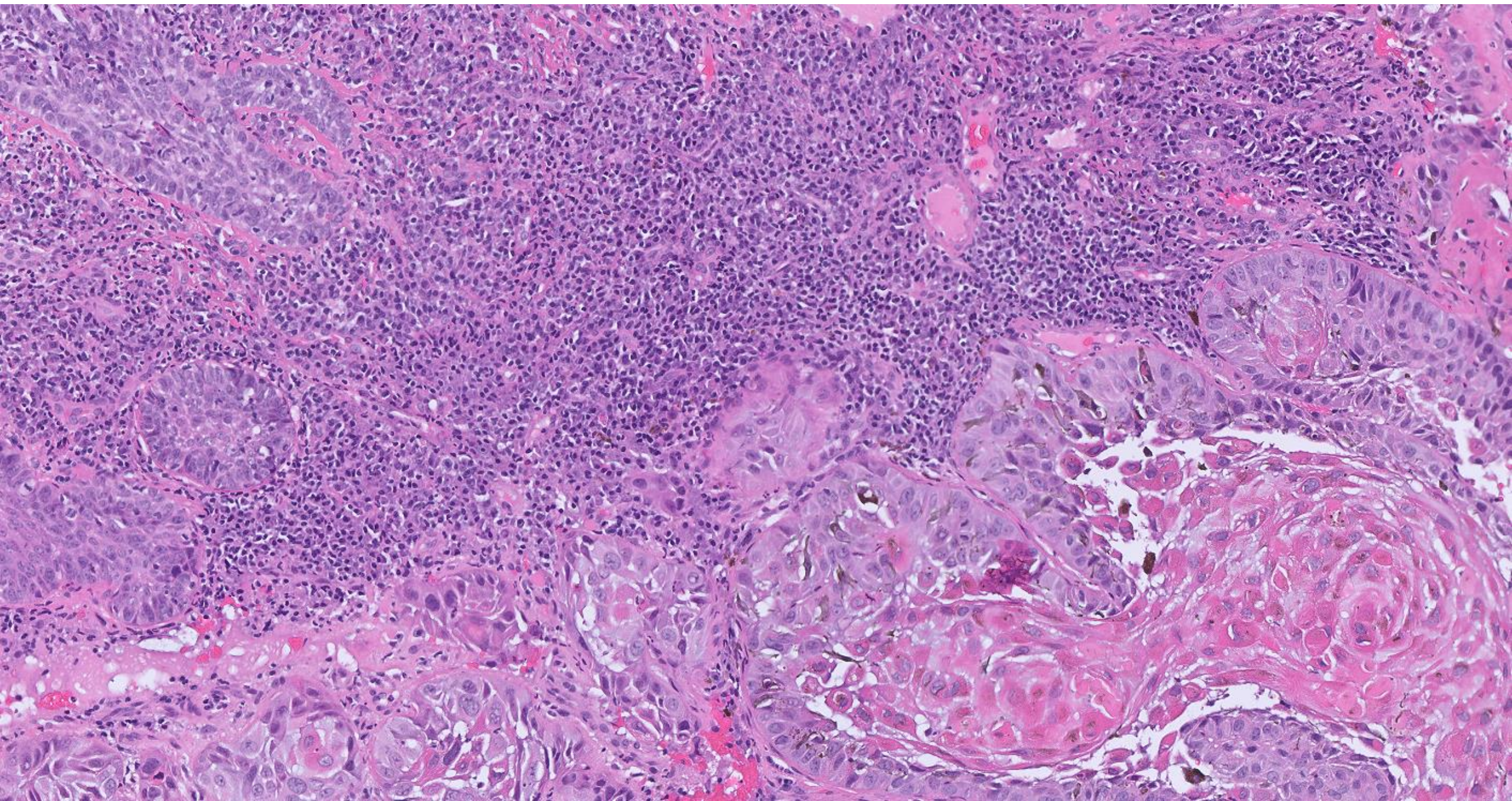

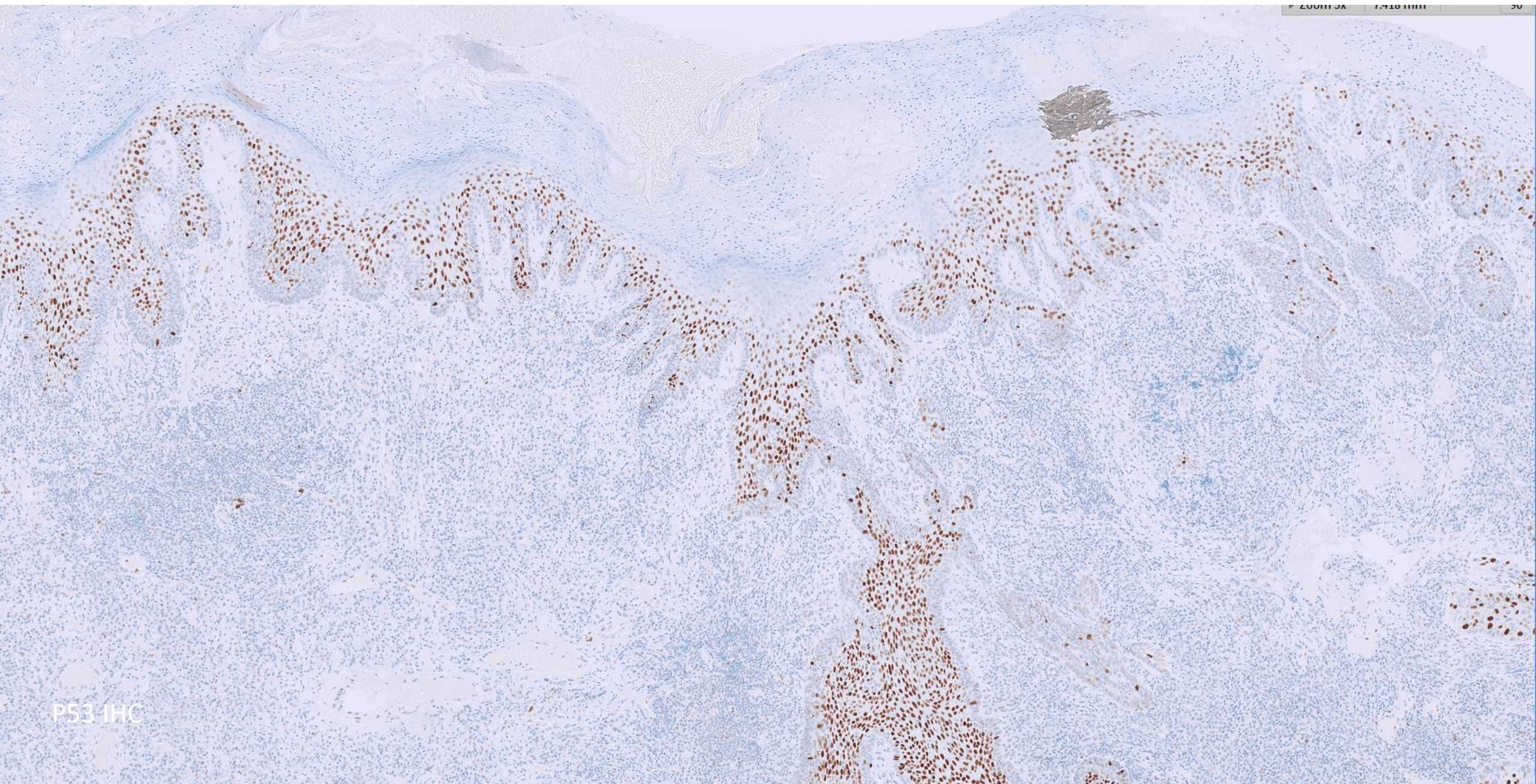

P53 IHC

# DIAGNOSIS?



24-0402

Emily Chan; case from her time at UCSF

78-year-old man with microscopic hematuria and abnormal urine cytology. Cystoscopy shows no abnormal lesions random bladder biopsies

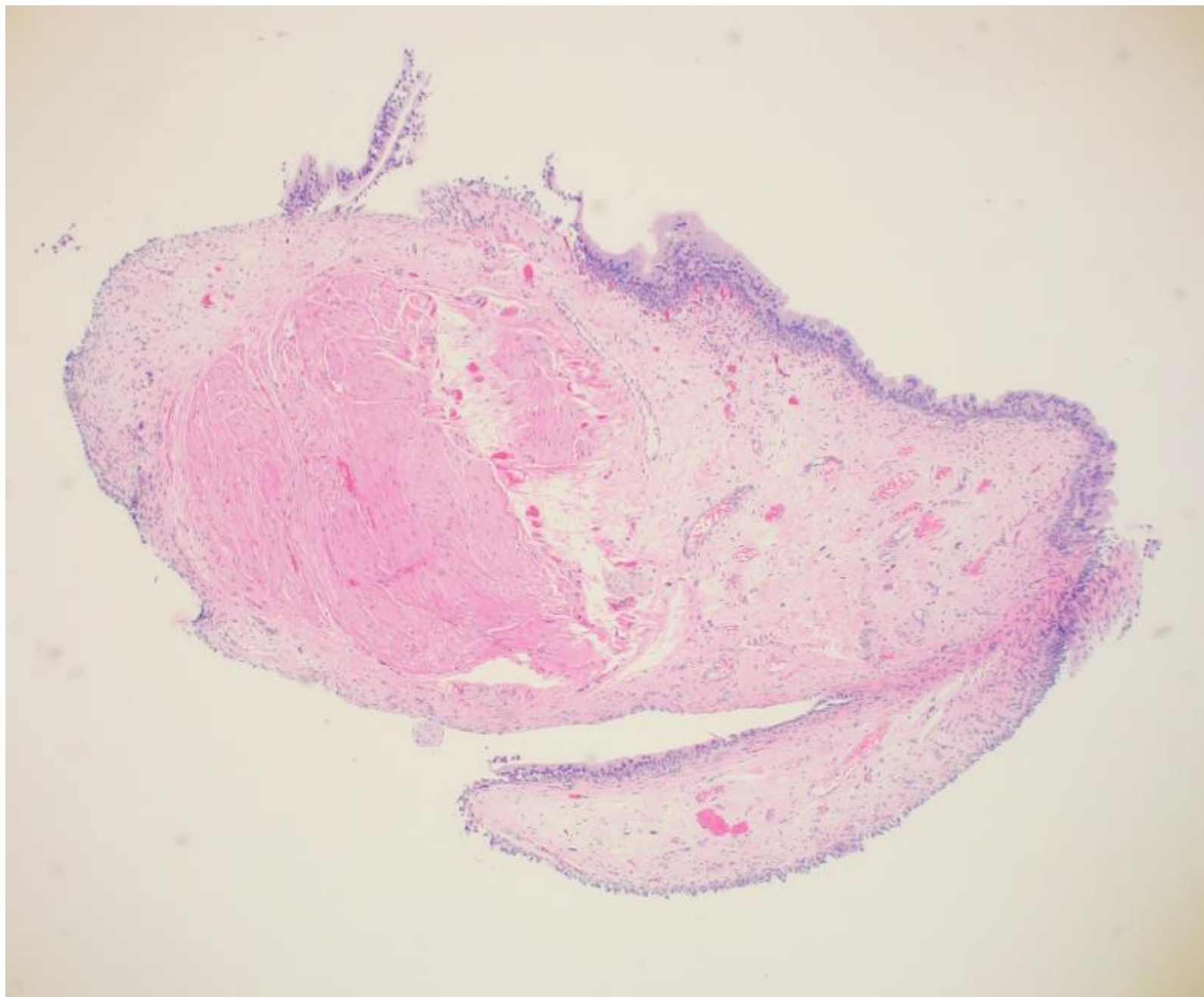

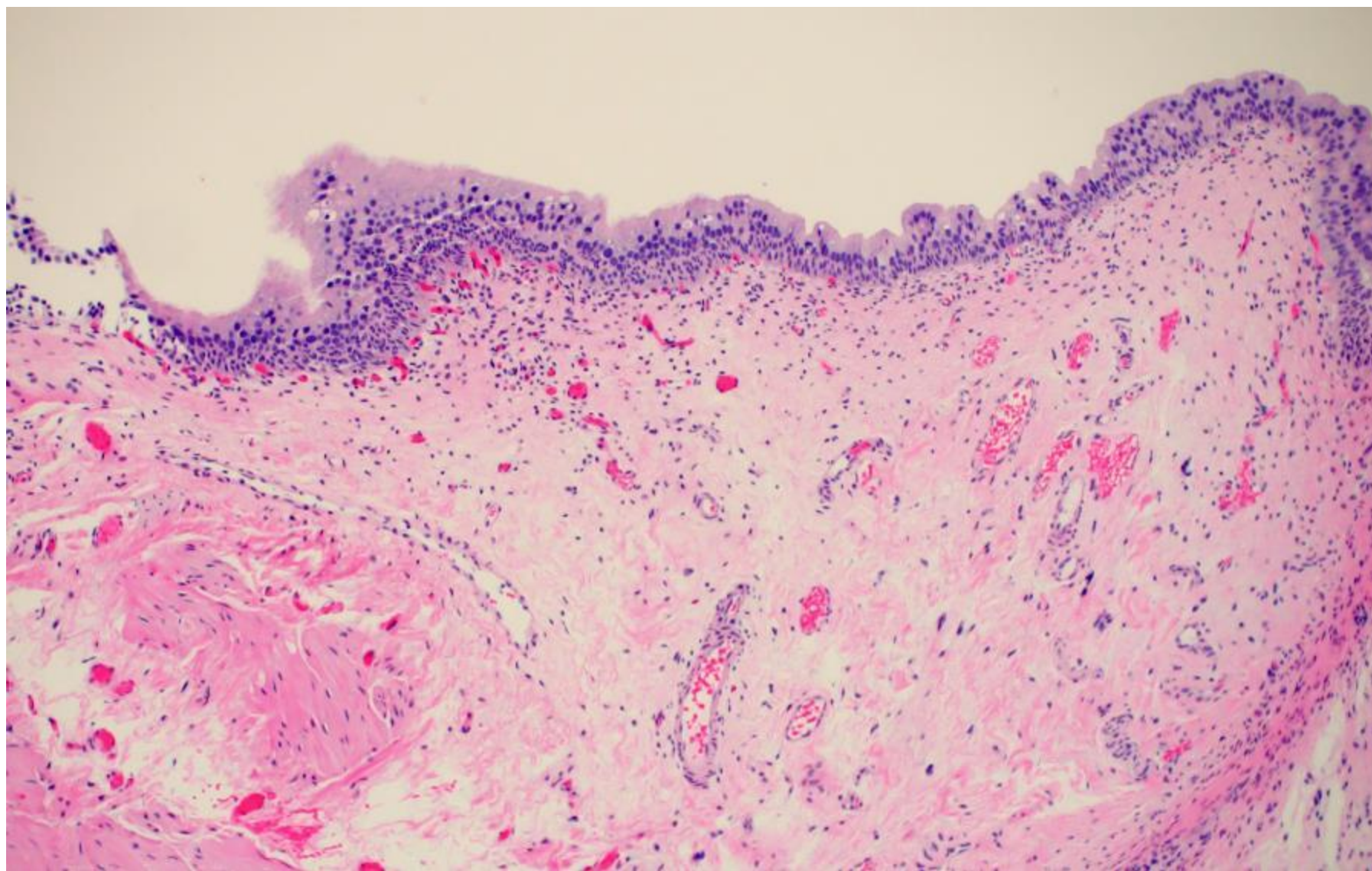

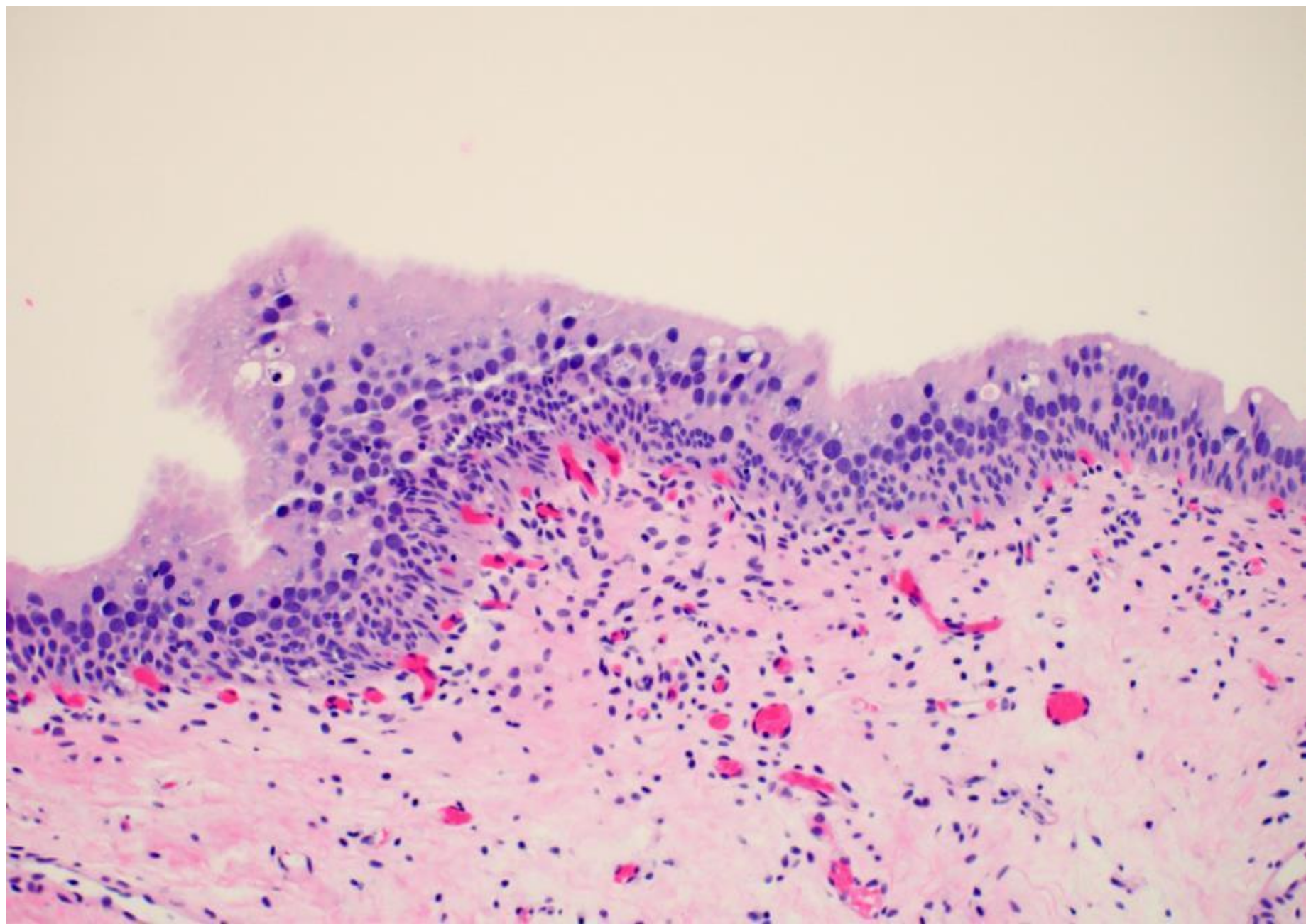

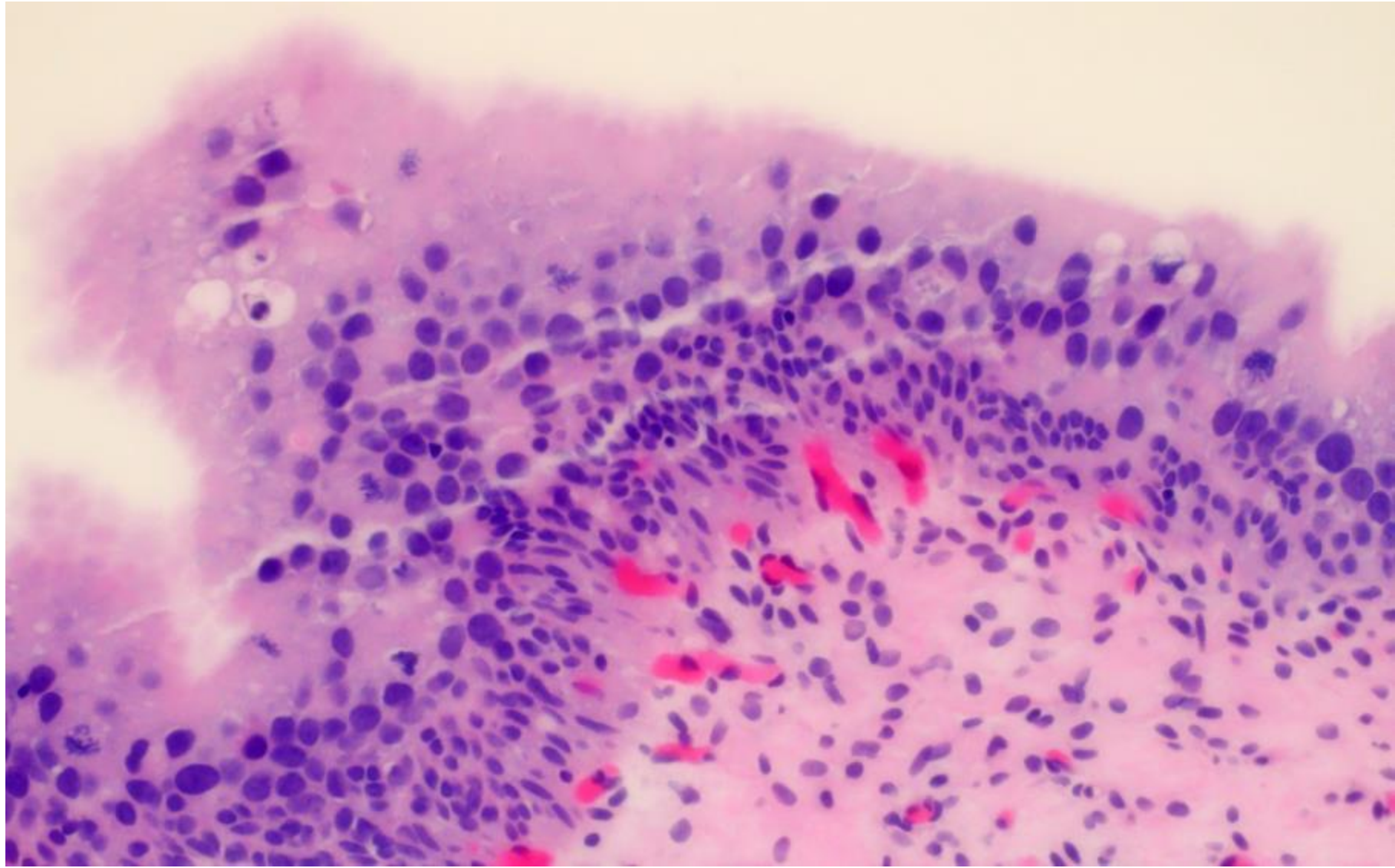

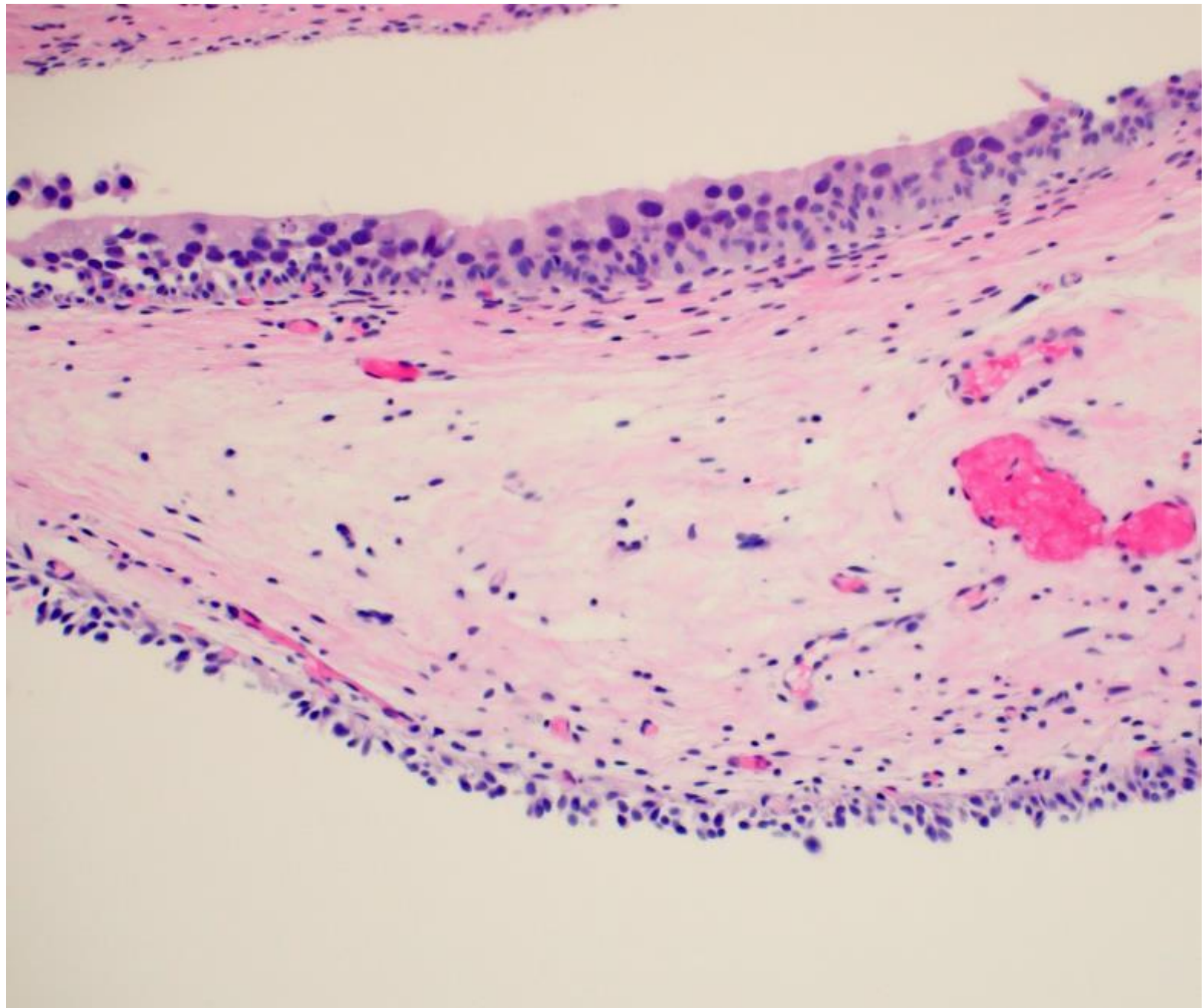

# DIAGNOSIS?



24-0403

Emily Chan; Stanford

63 year-old woman with bulky urinary bladder posterior wall mass

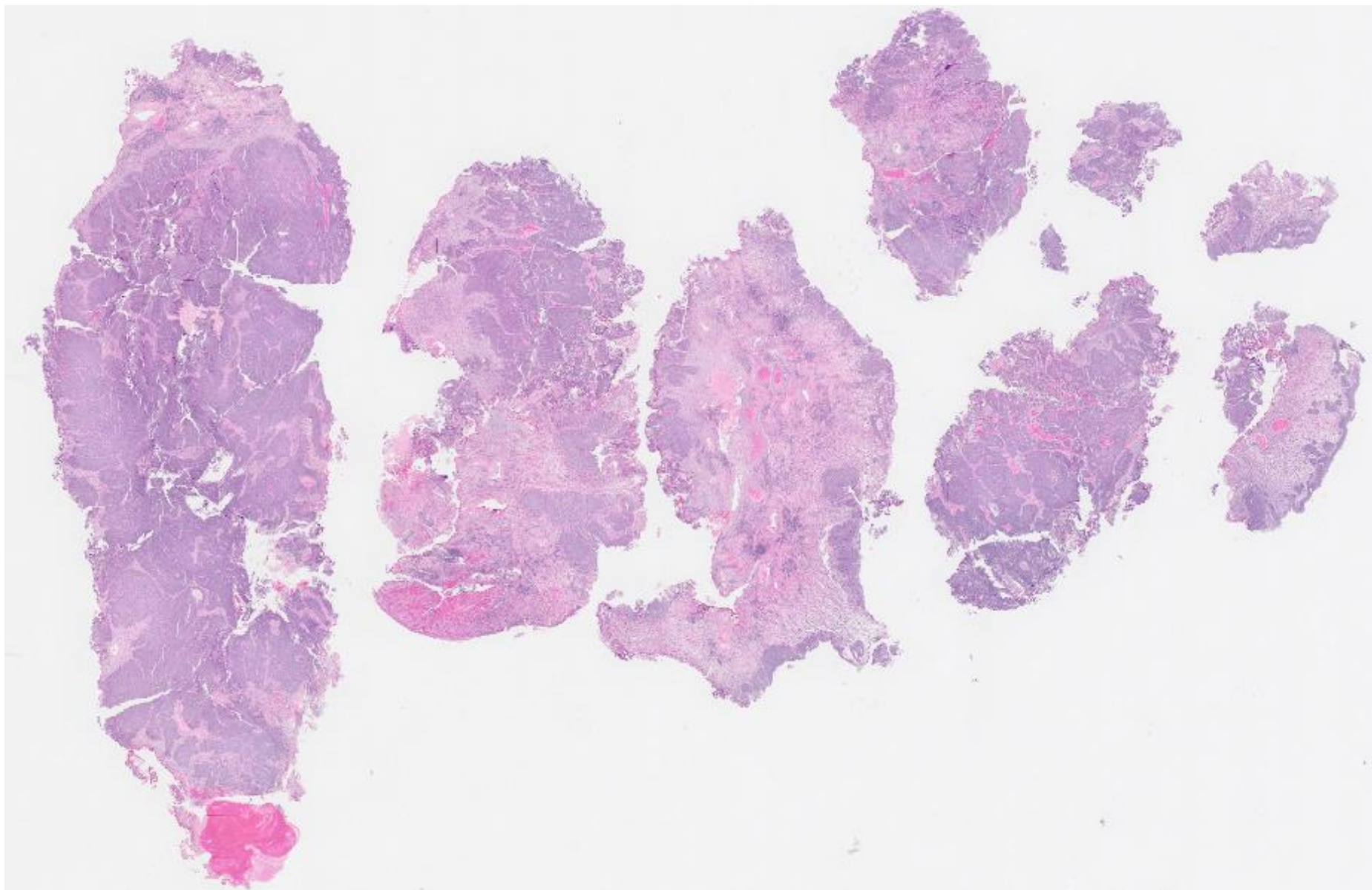

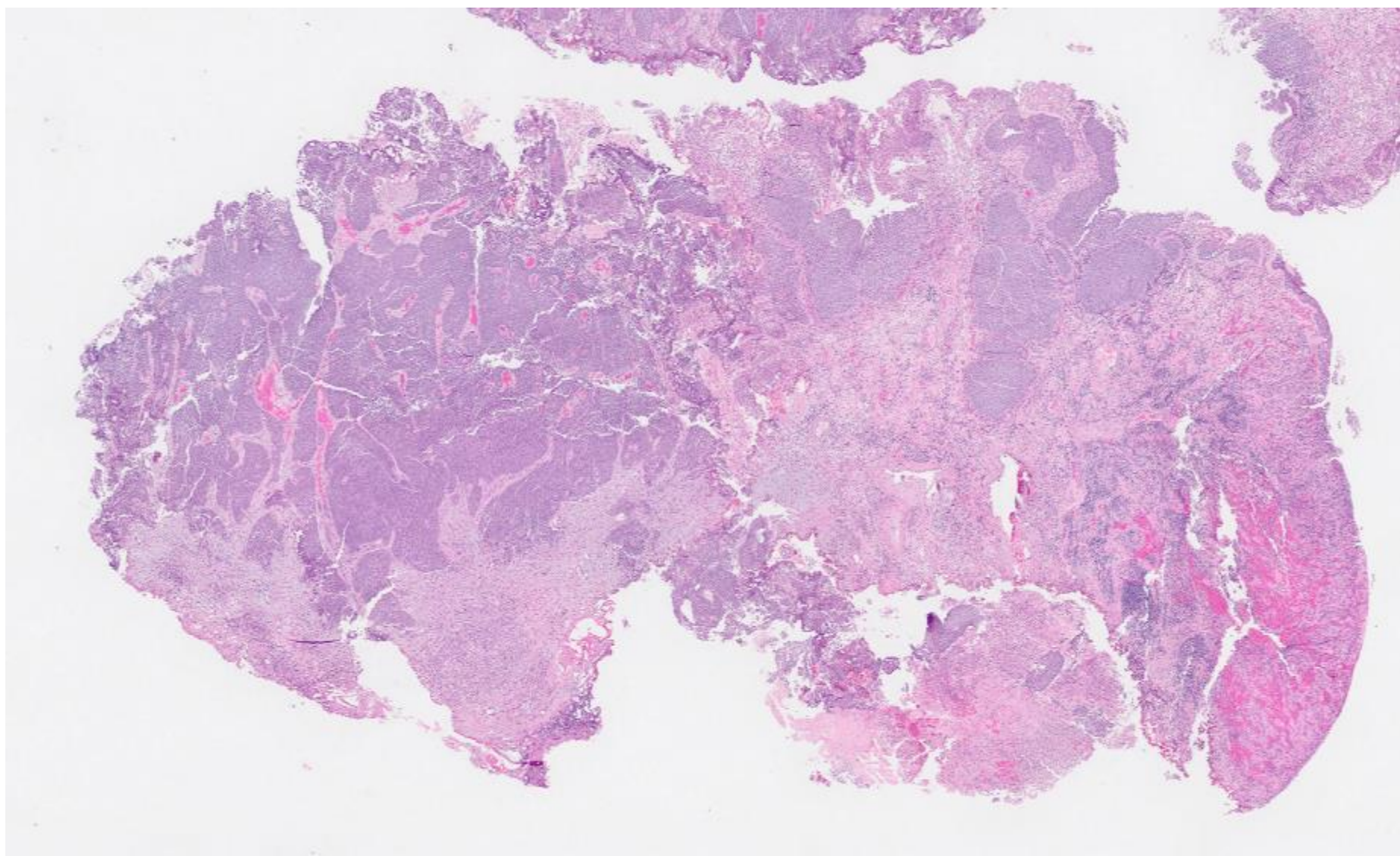

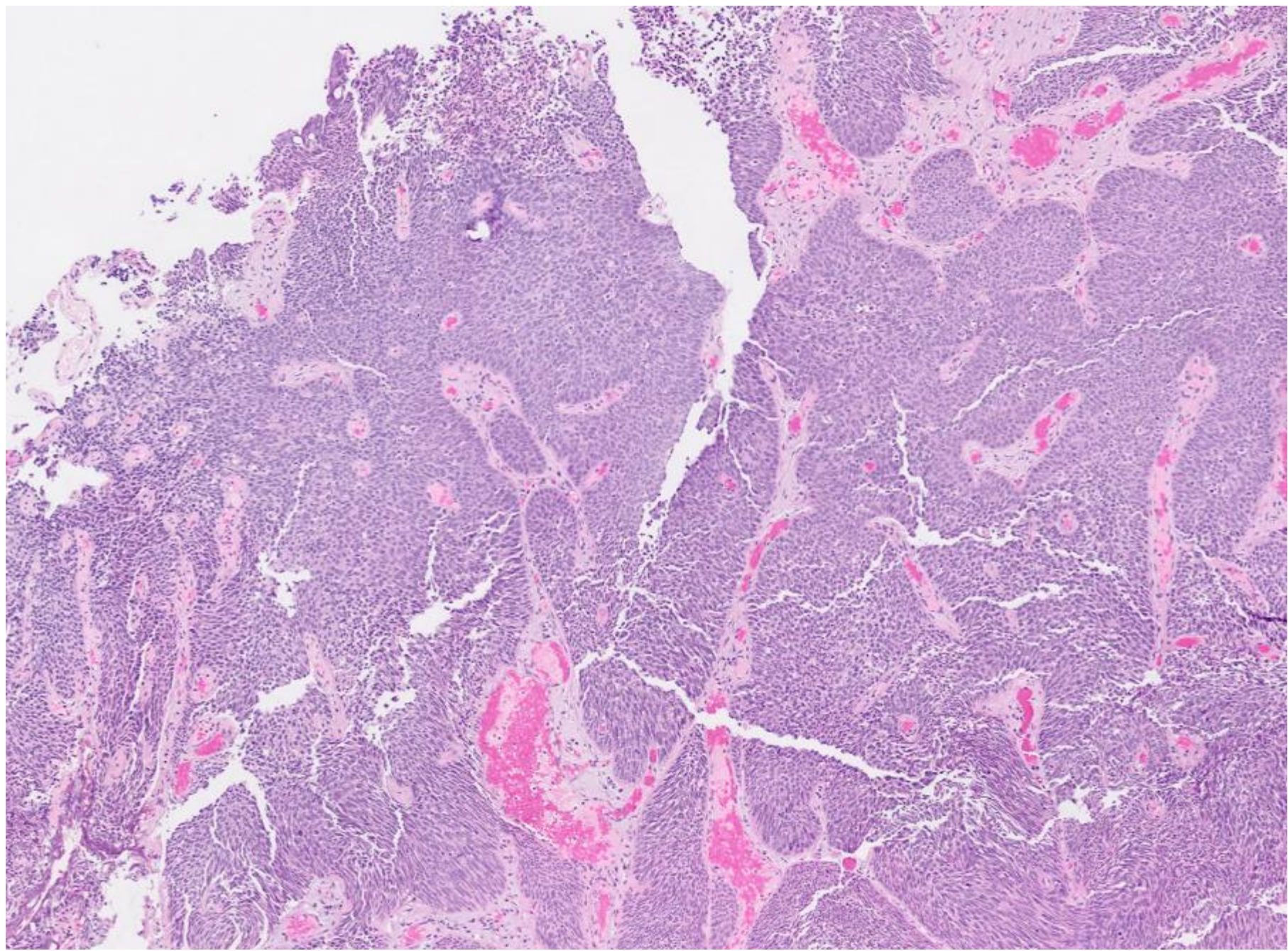

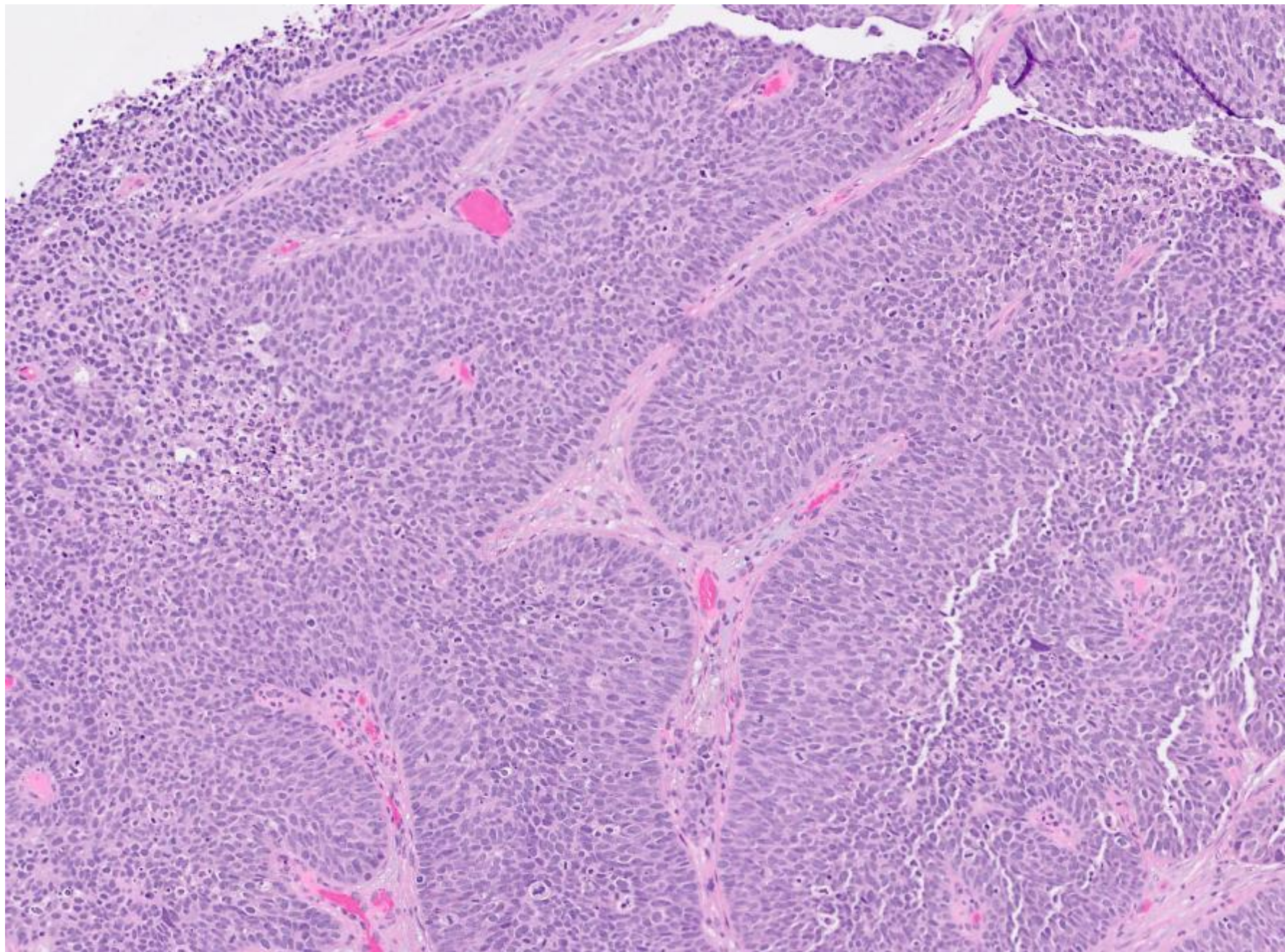

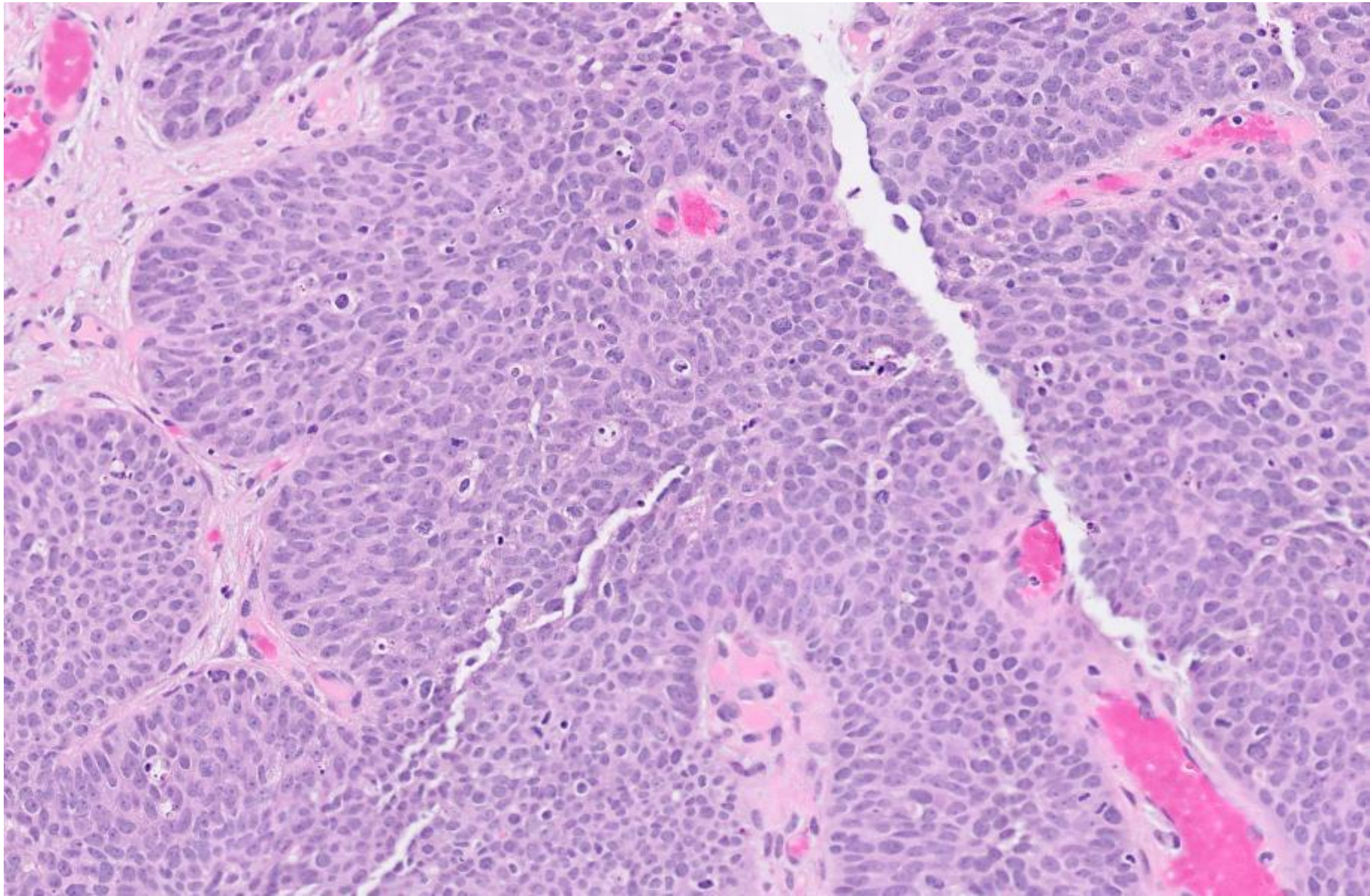

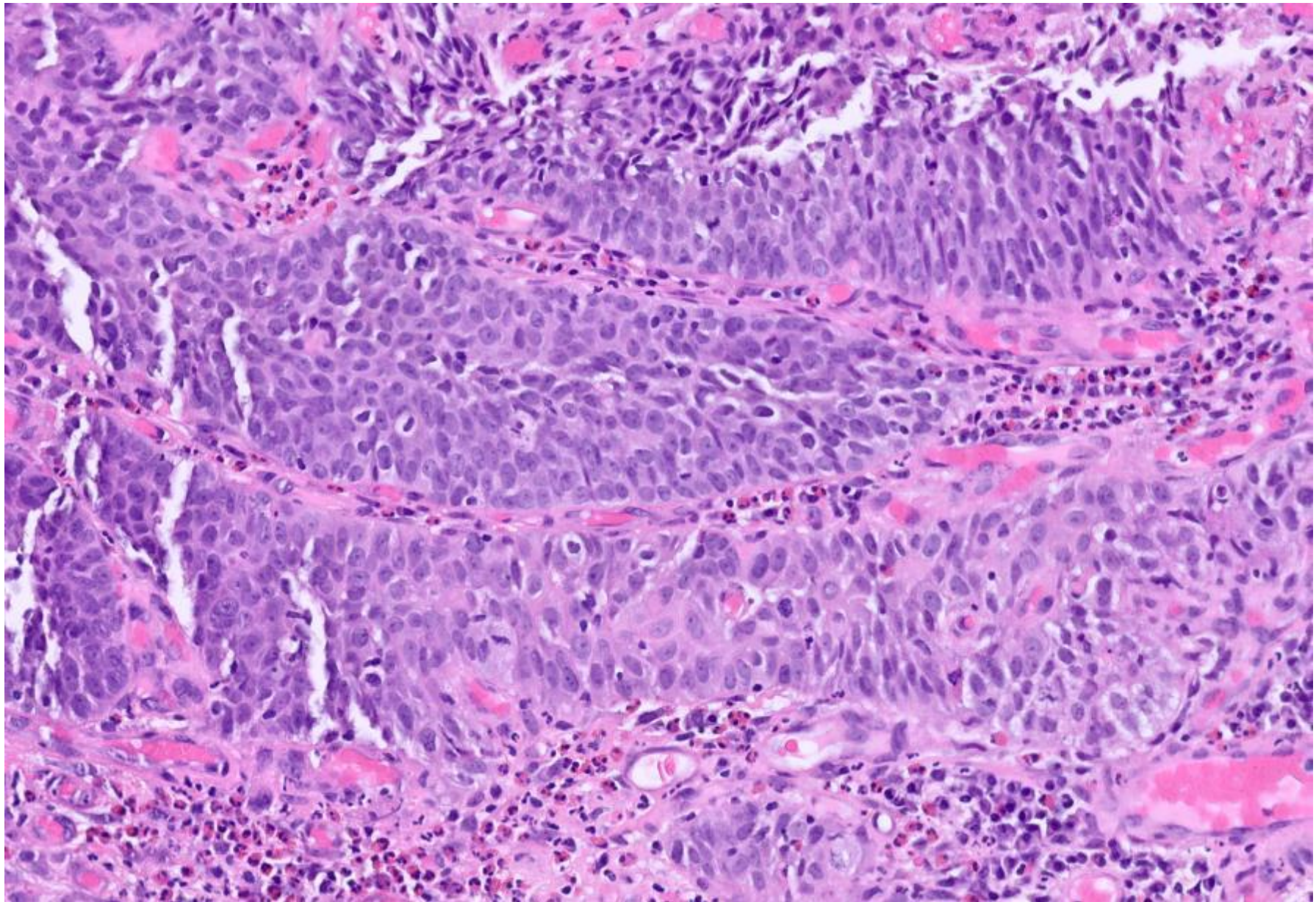

# DIAGNOSIS?



24-0404

F. Goknur Akarca and Sarah Umetsu; UCSF

- 43 yo Male with clinically significant diarrhea; family history of Crohn's disease
- Colonoscopy shows multiple well-circumscribed hypopigmented spots in the rectum

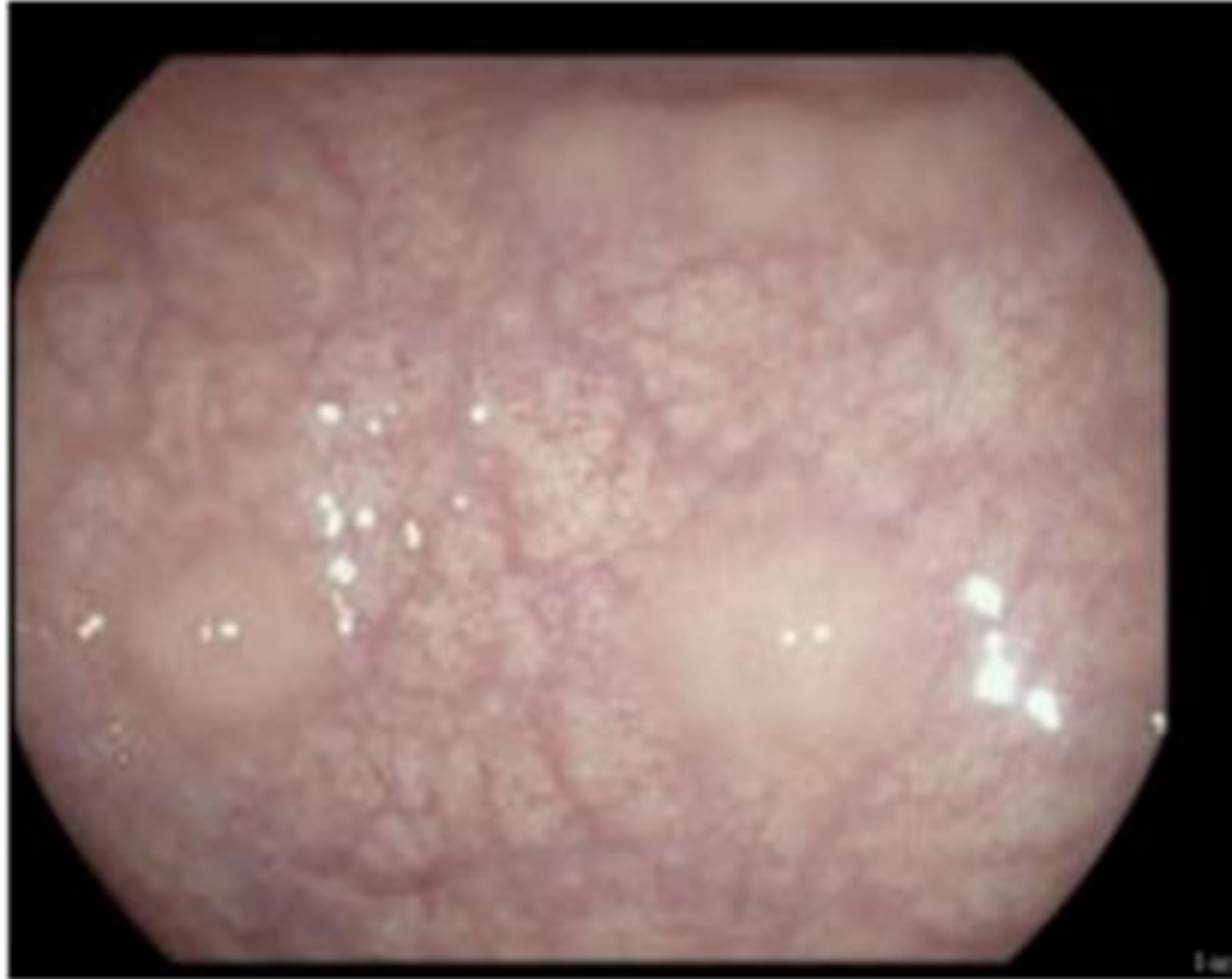

Multiple well-circumscribed, hypopigmented spots  
(possibly suggestive of hyperplastic polyp per gastroenterologist)

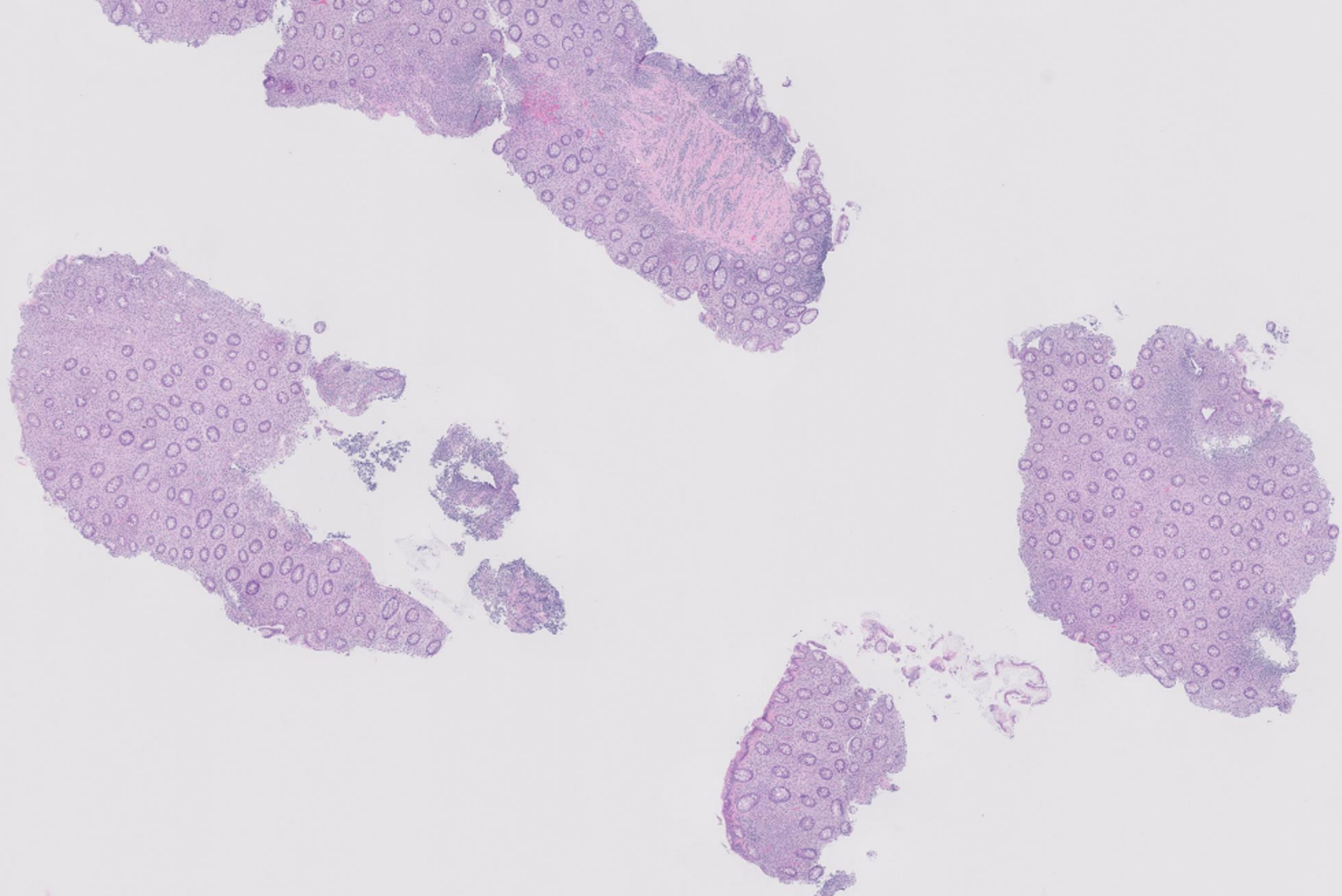

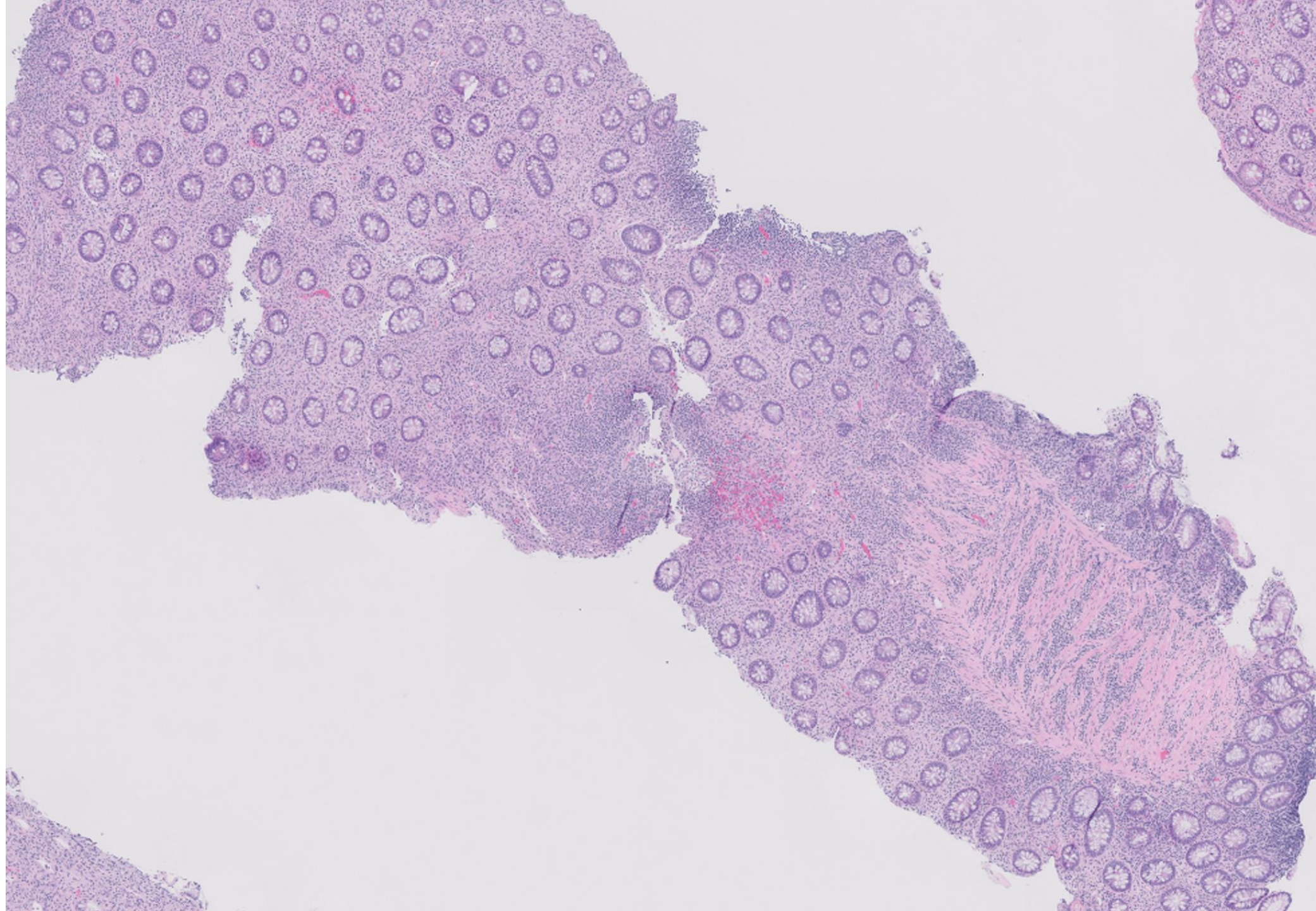

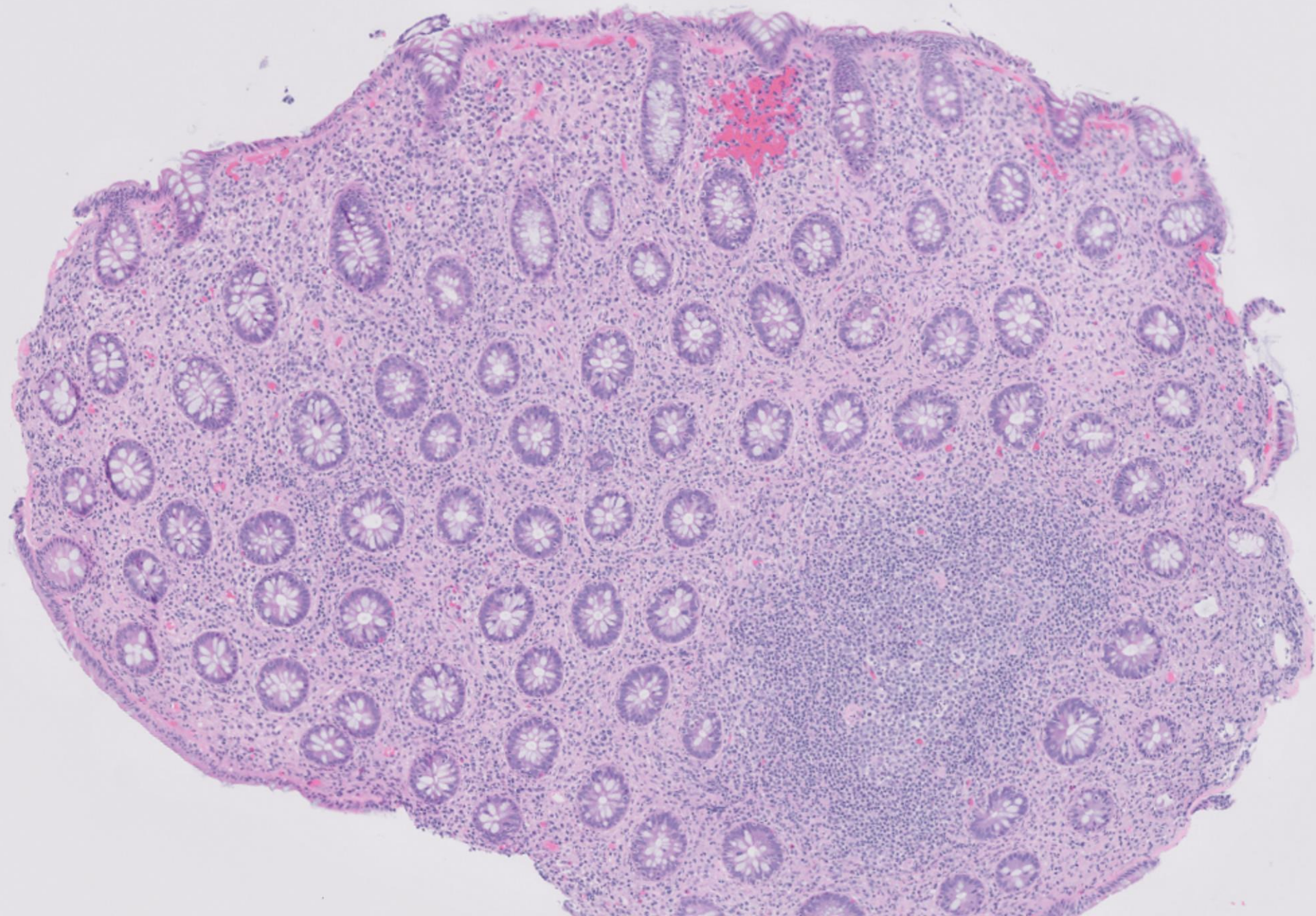

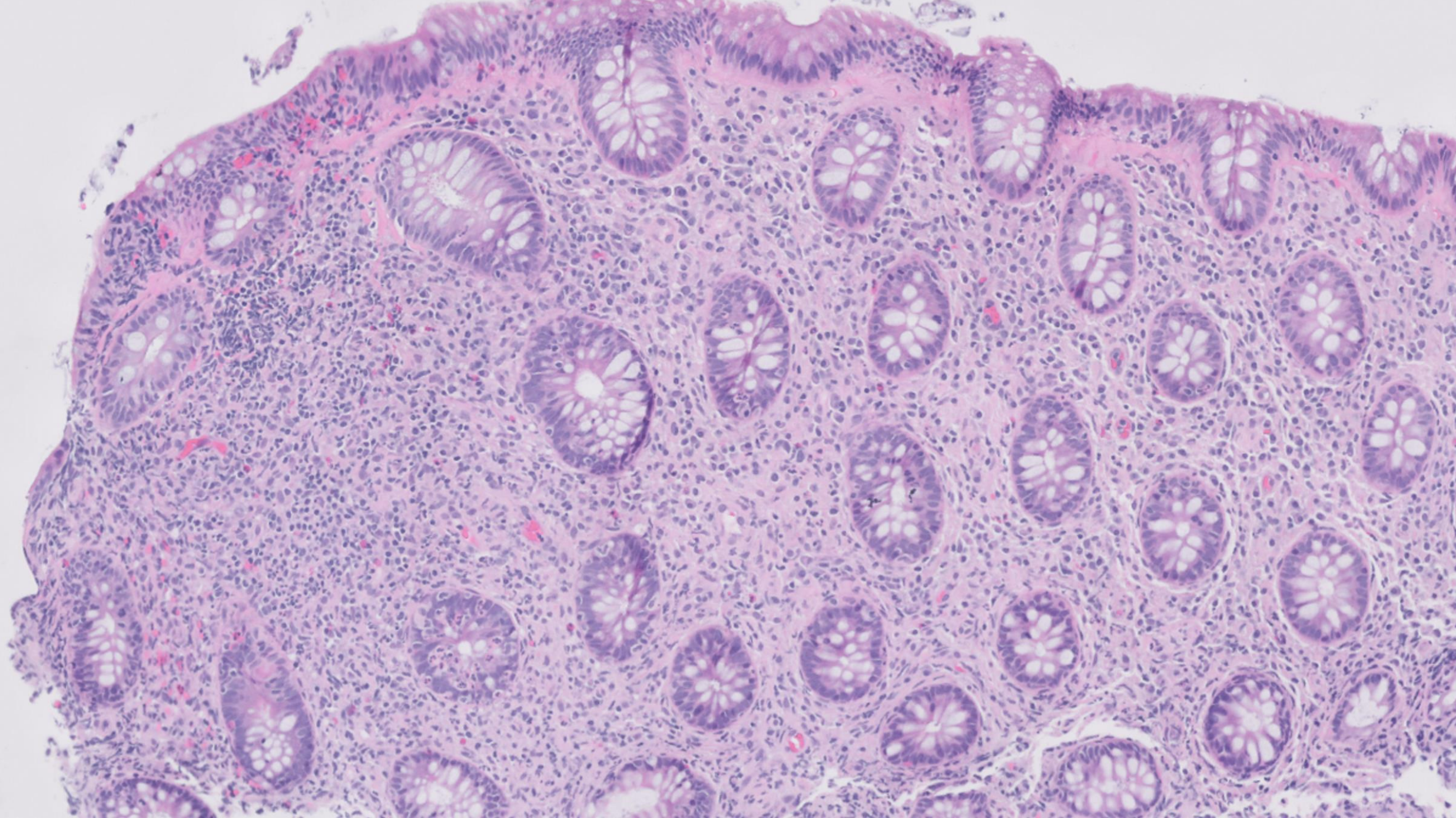

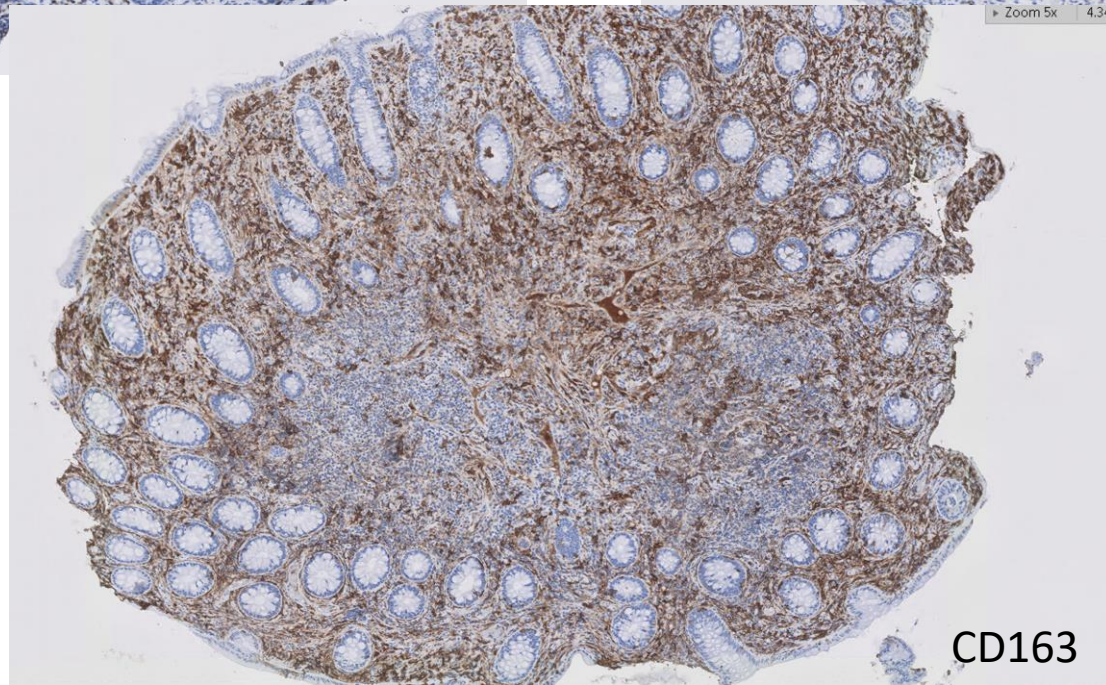
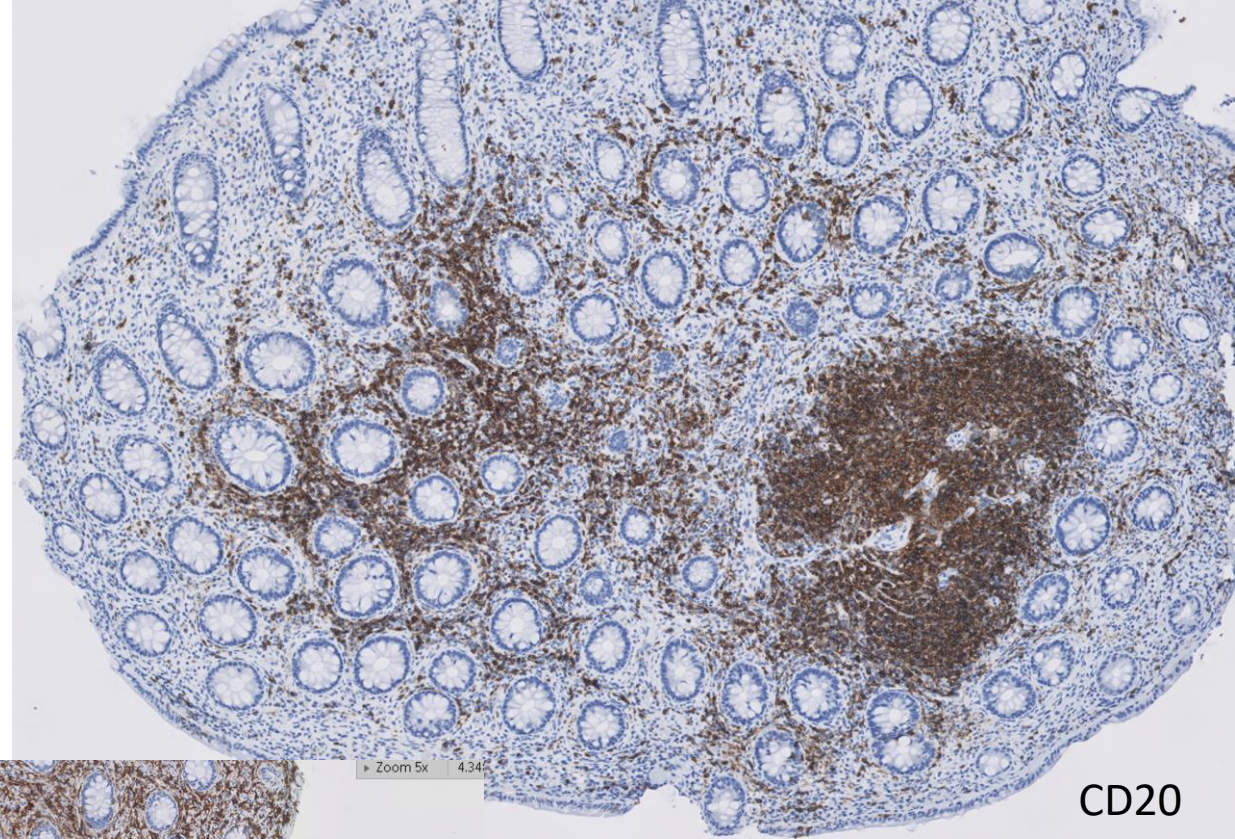
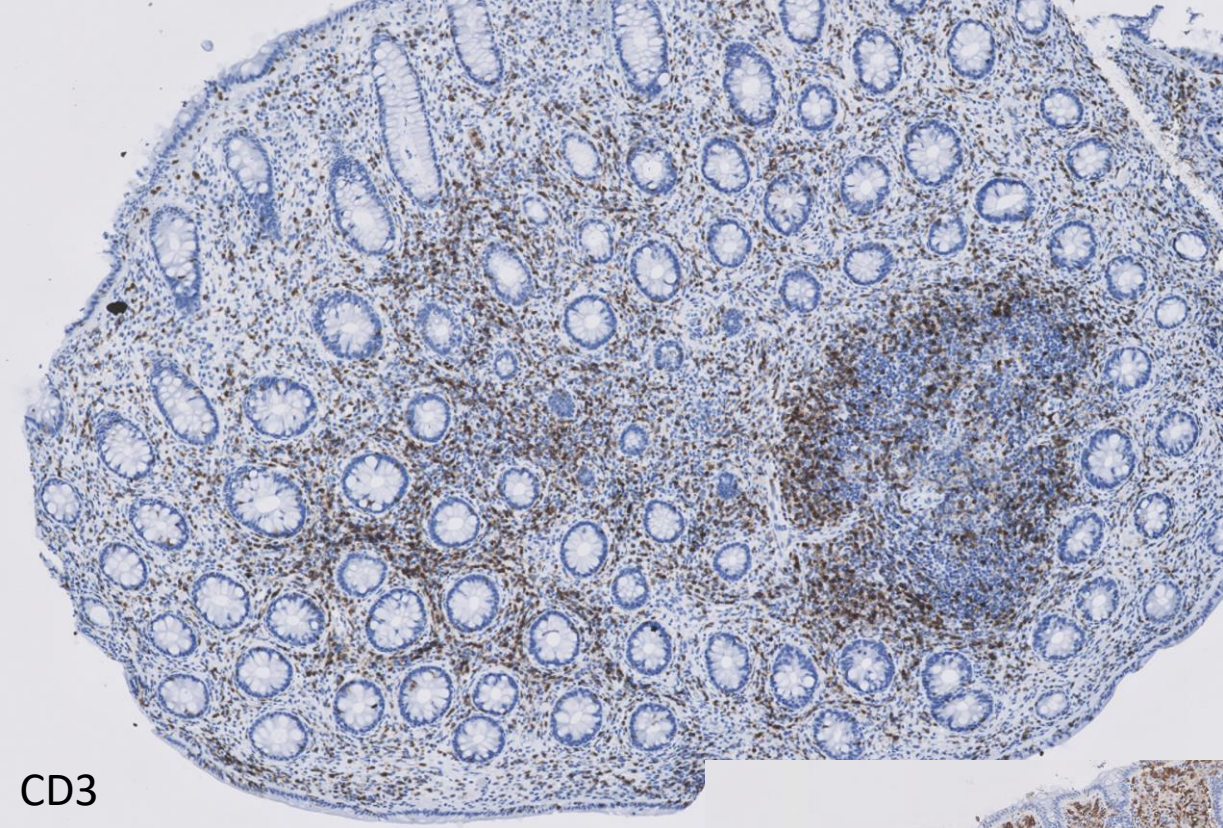

# DIAGNOSIS?



24-0405

Iain Miller, MD, Patrick Mullane, MD, Kristin Jensen, MD; Stanford

60-ish year-old male with history of prostate cancer (Gleason 4+3) status-post radiation (2019) and Lupron therapy, dilated cardiomyopathy, and pulmonary hypertension status-post heart transplant (3/2023). Patient with SARS-CoV-2 in 11/2023 and presents now with cough, fatigue, and chills.

PET/CT significant for a 4.4 cm right apical lung mass concerning prostate cancer metastasis to the lung. Patient using CPAP at night for comfort for last 6-7 years.

# Lung, Right Apical Lesion: 10x Diff Quik



10x H&E

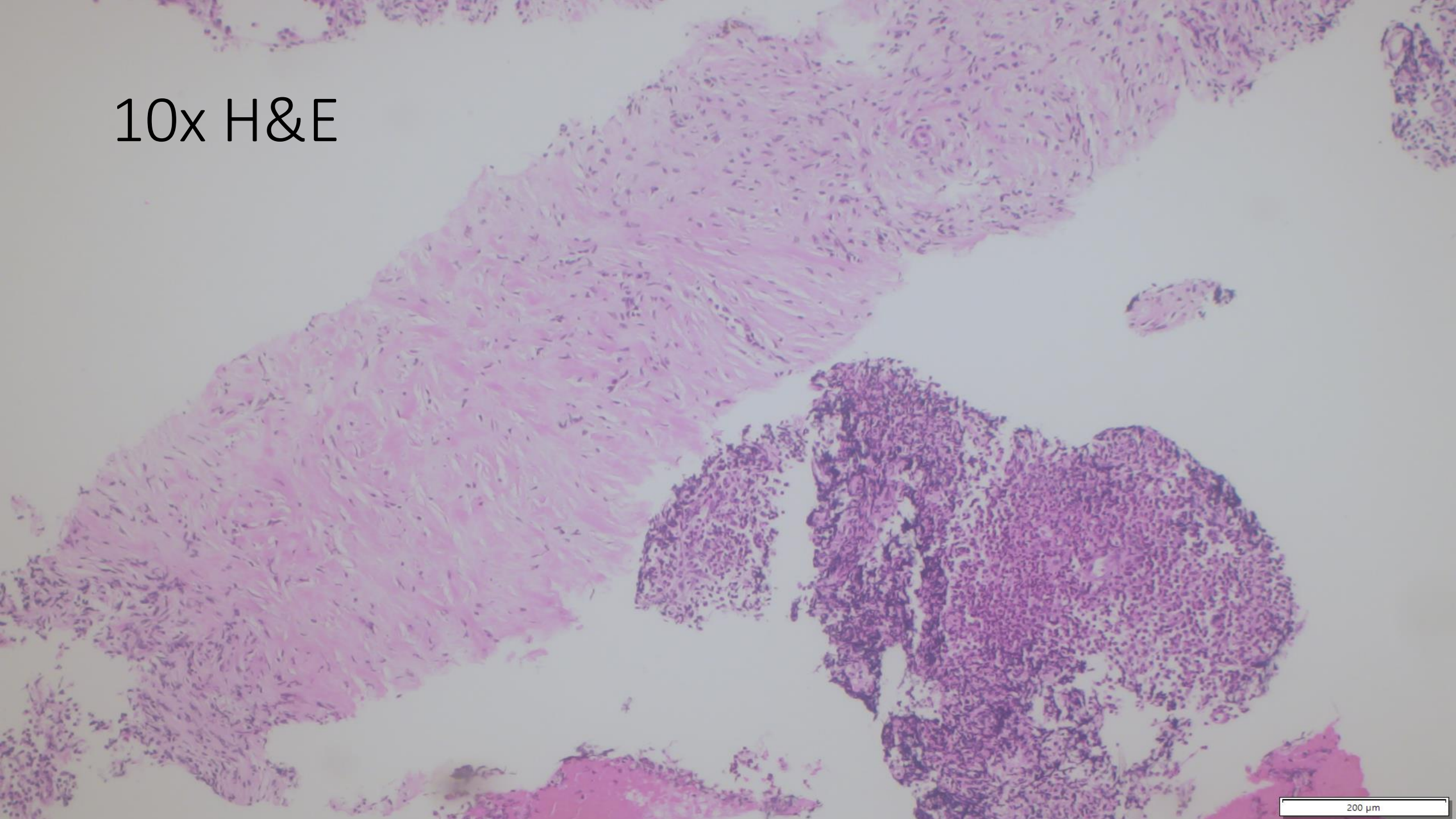

100x H&E

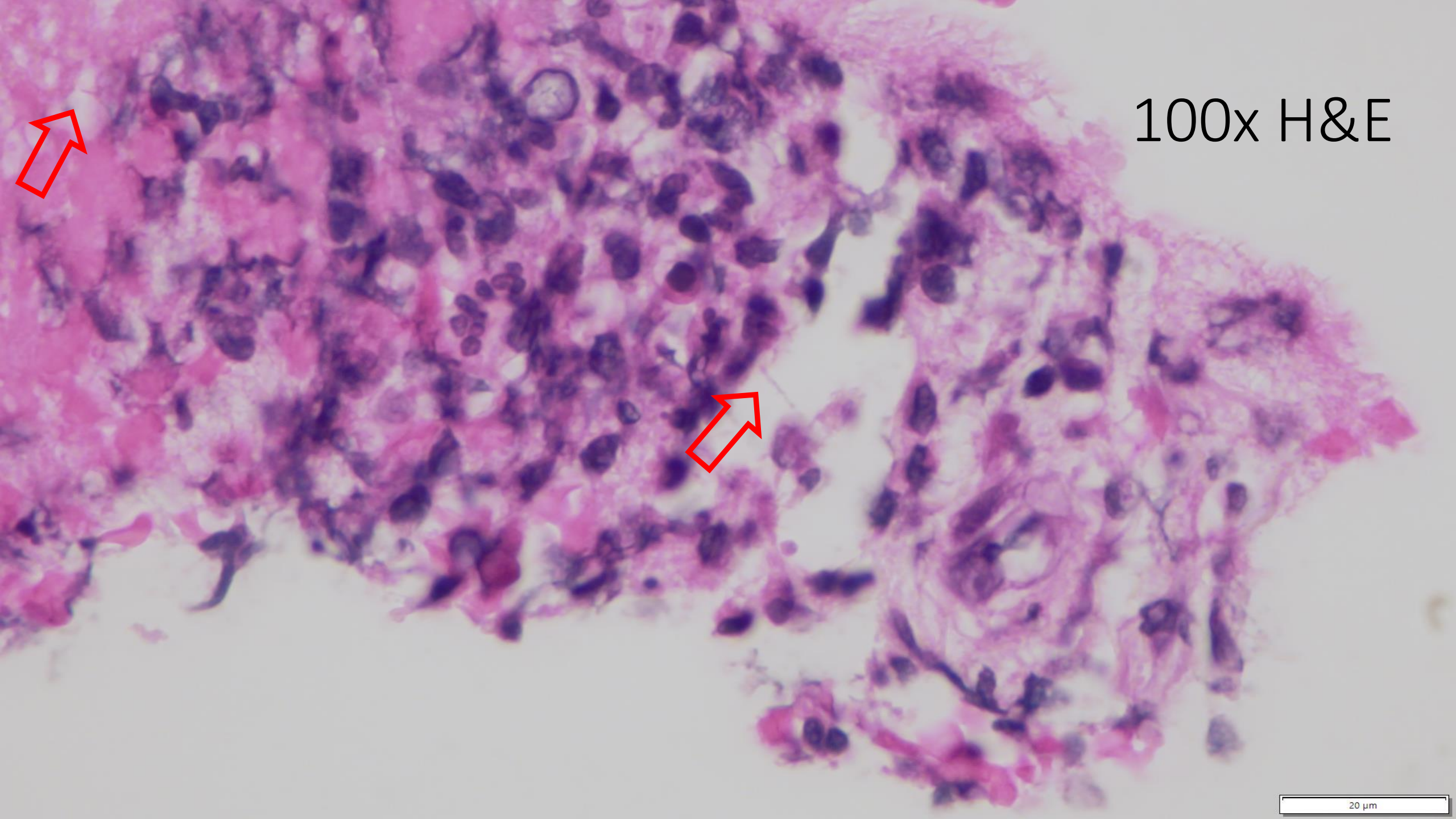

100x GMS



100x PASD

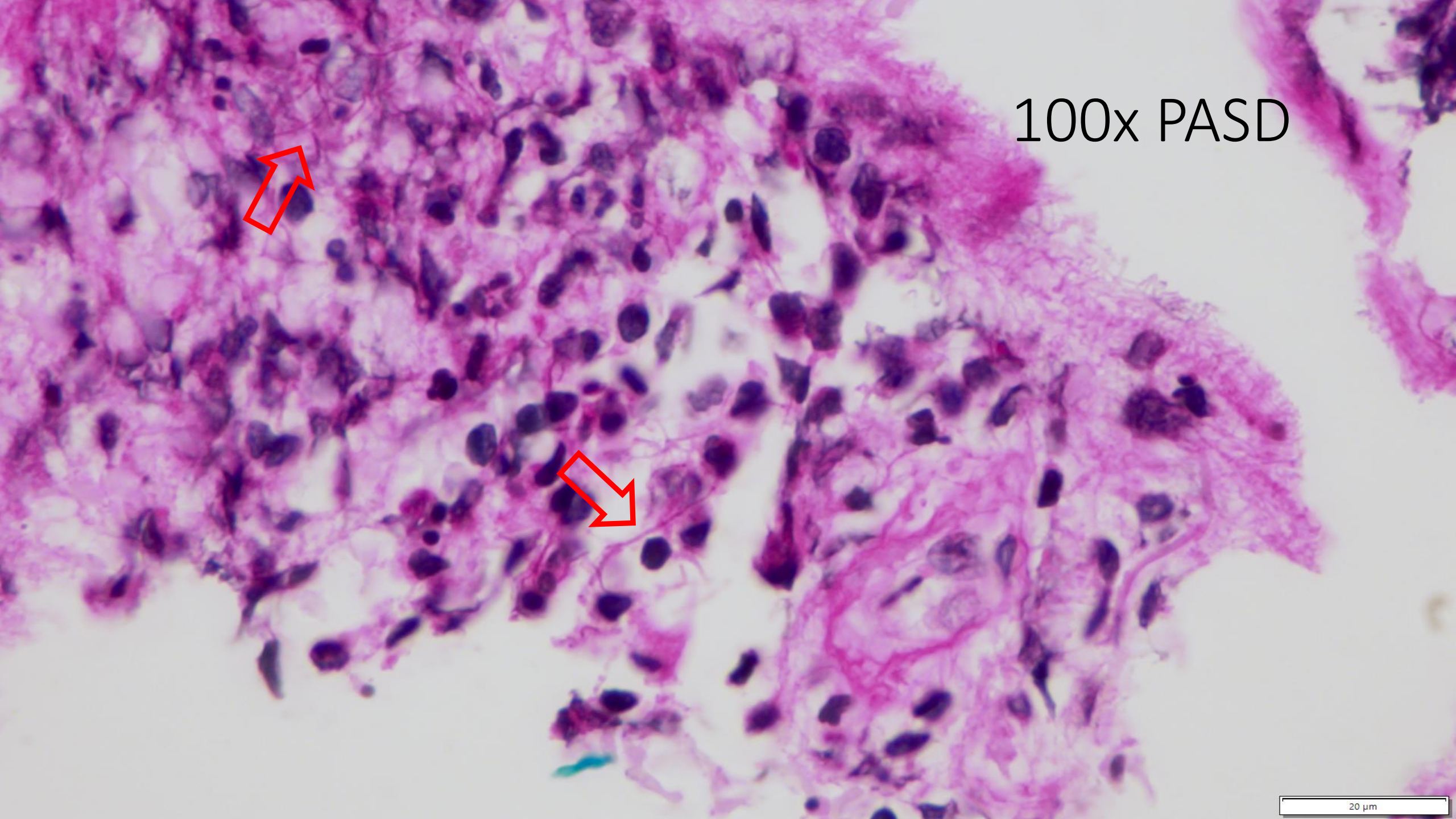

100x Gram



100x AFB

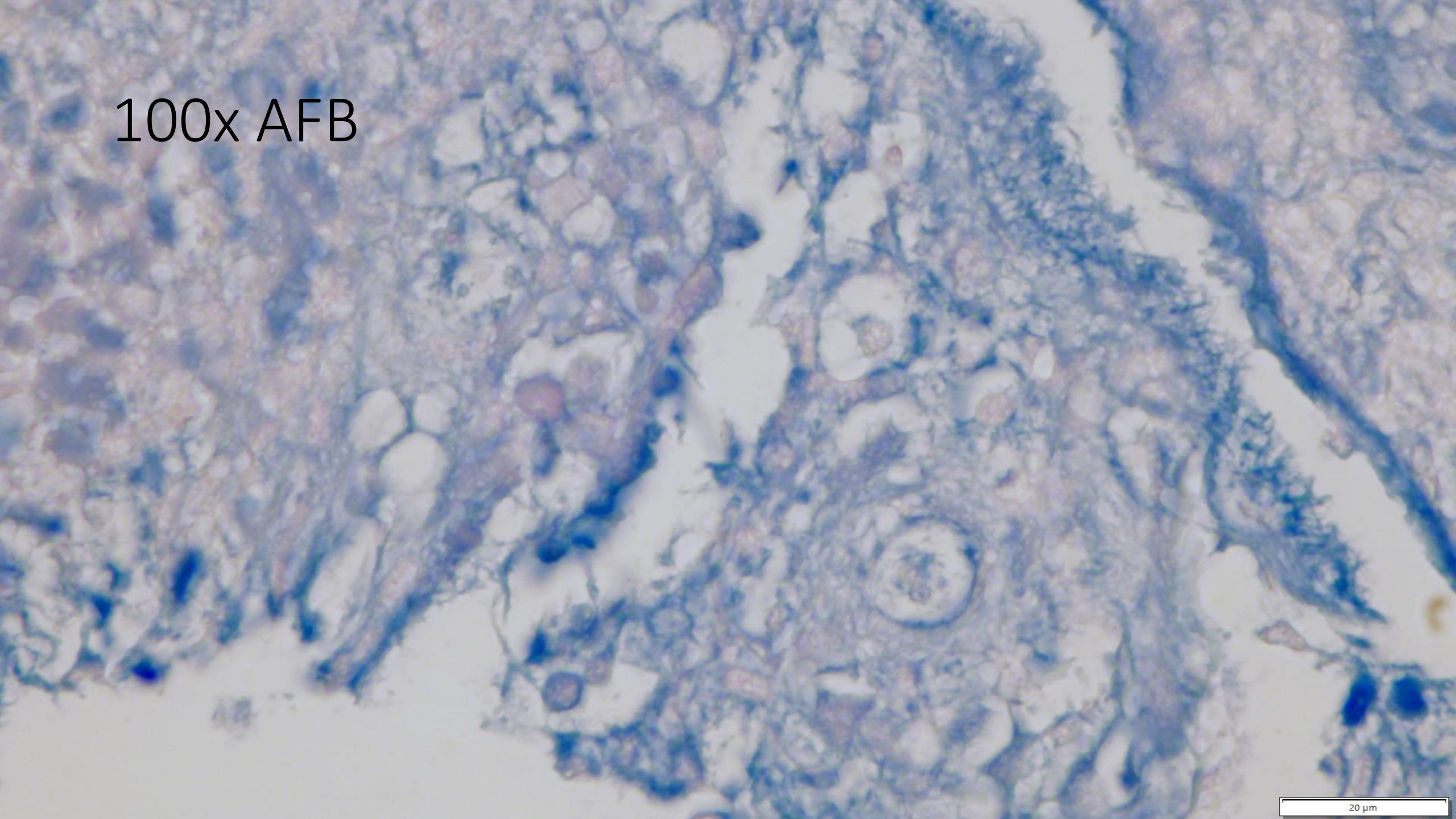

# DIAGNOSIS?



24-0406

**Megan Troxell; Stanford**

- Donor kidney frozen section (absolutely no history provided)

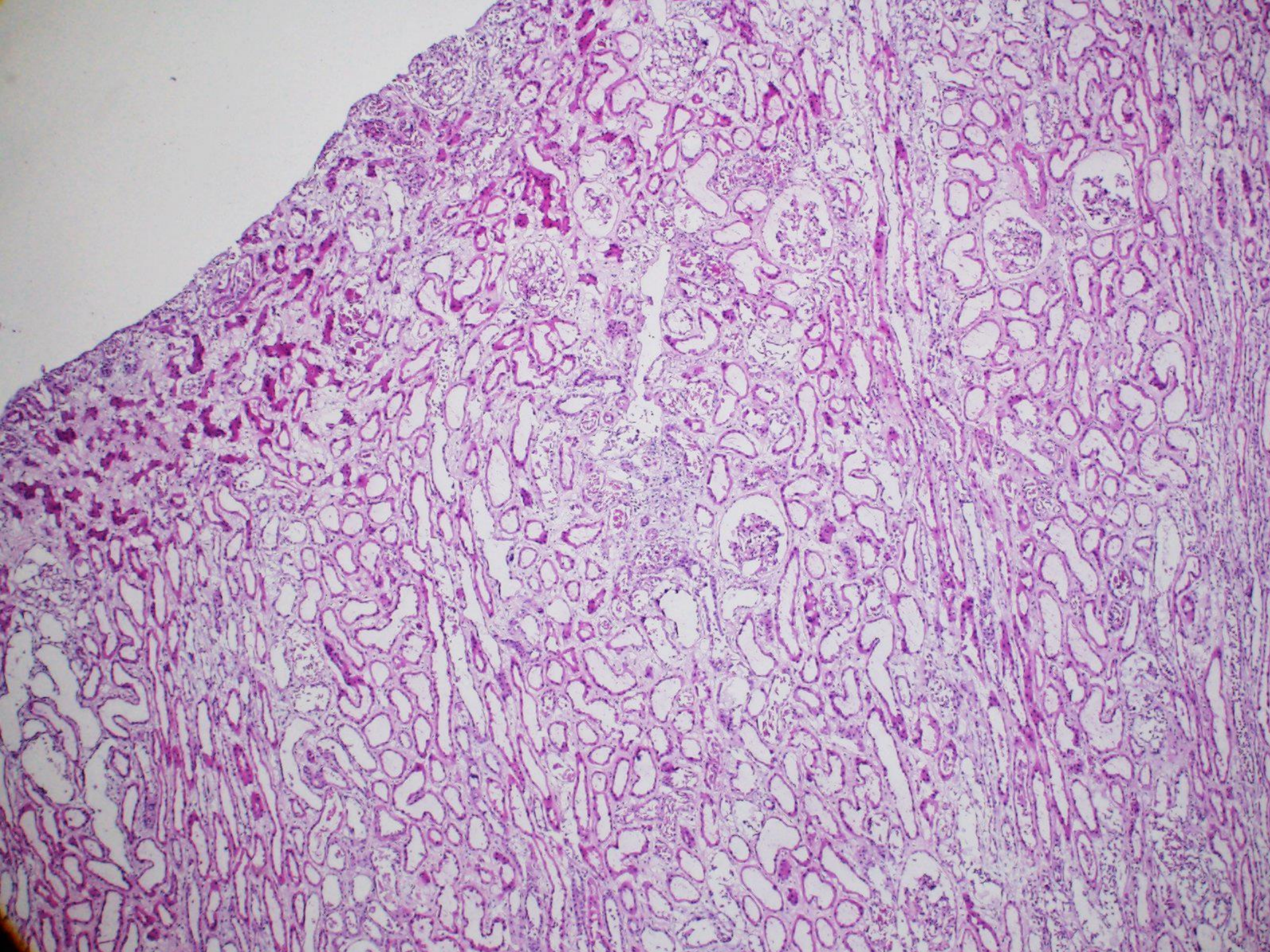

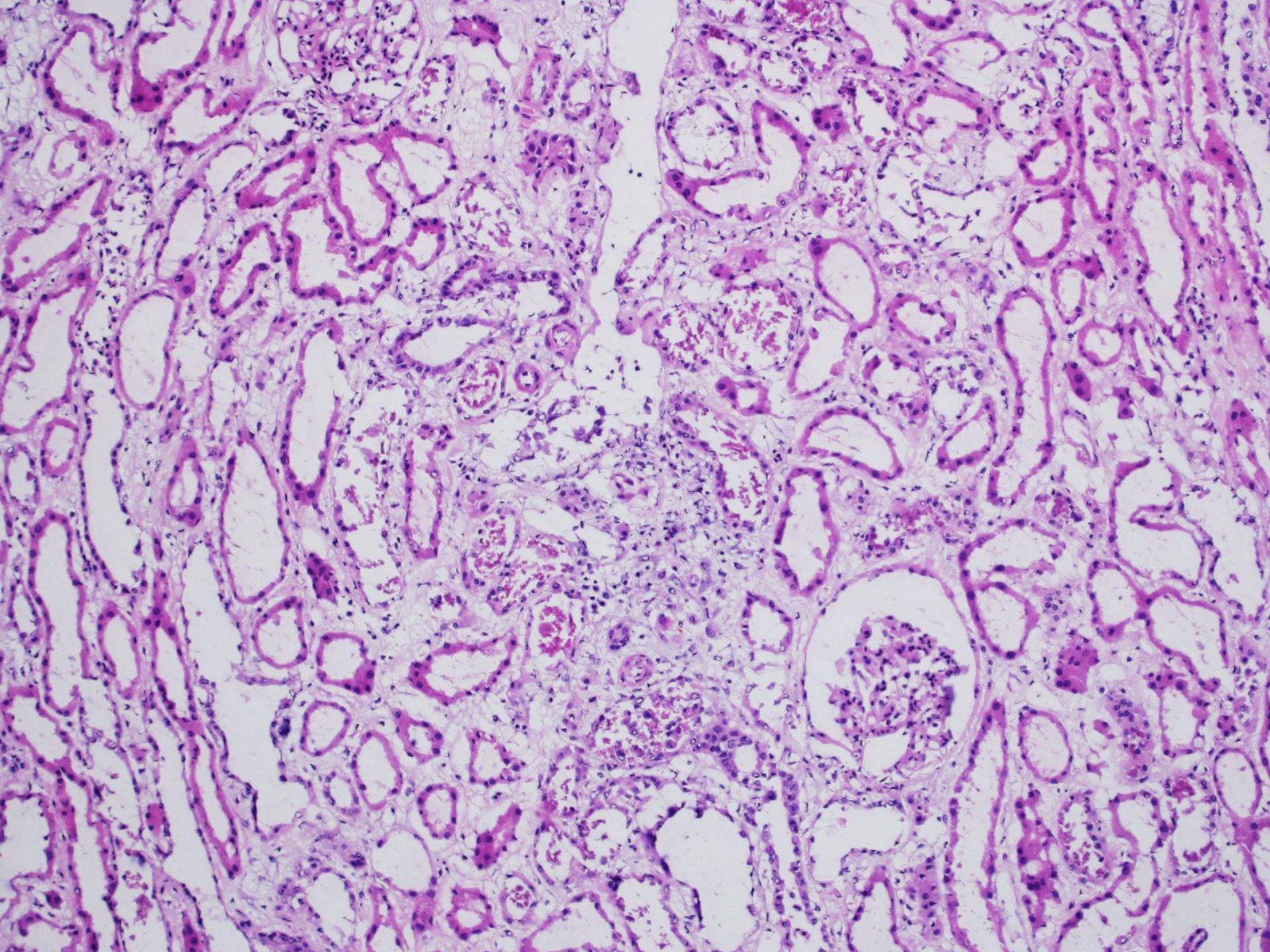

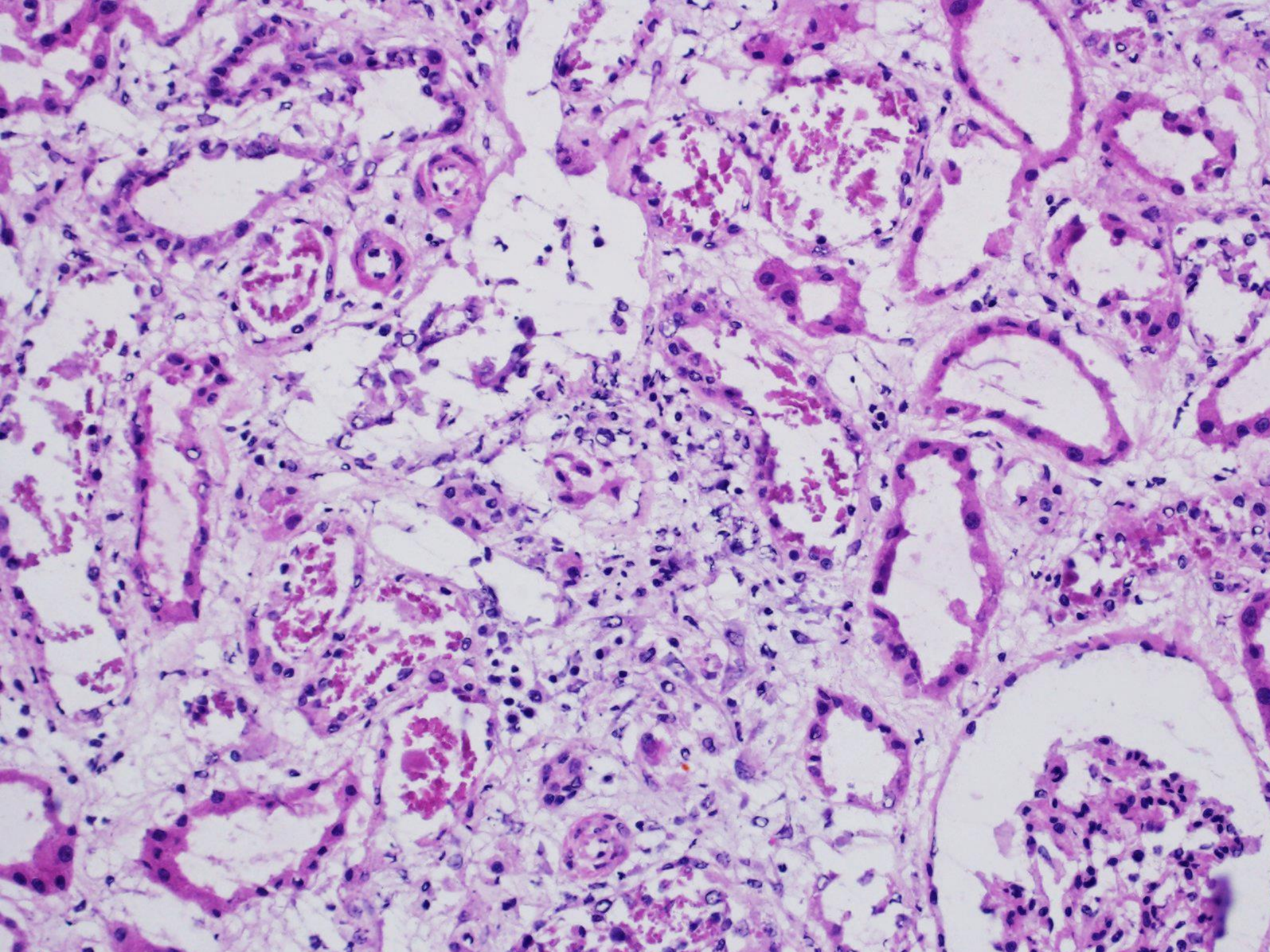

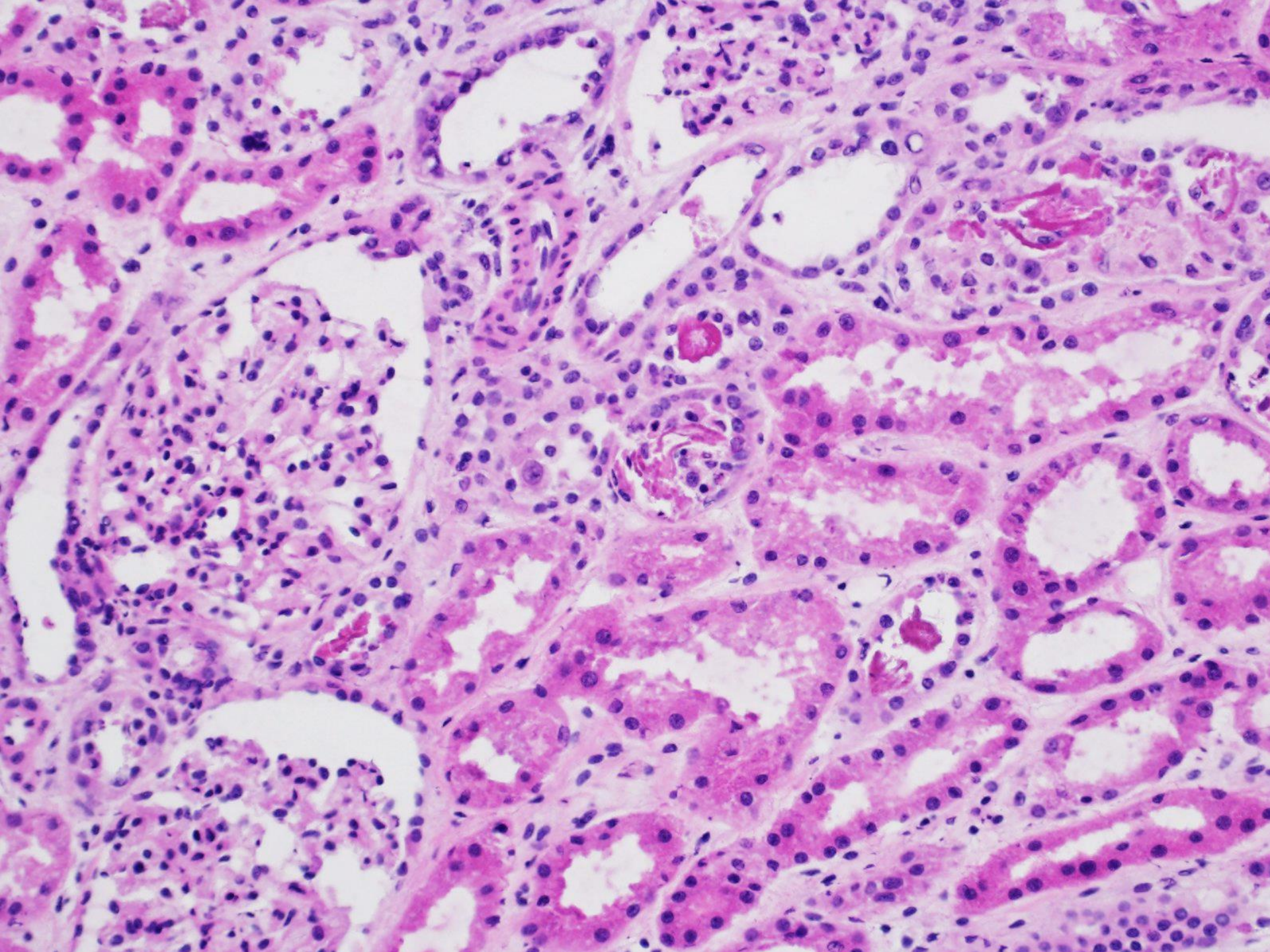

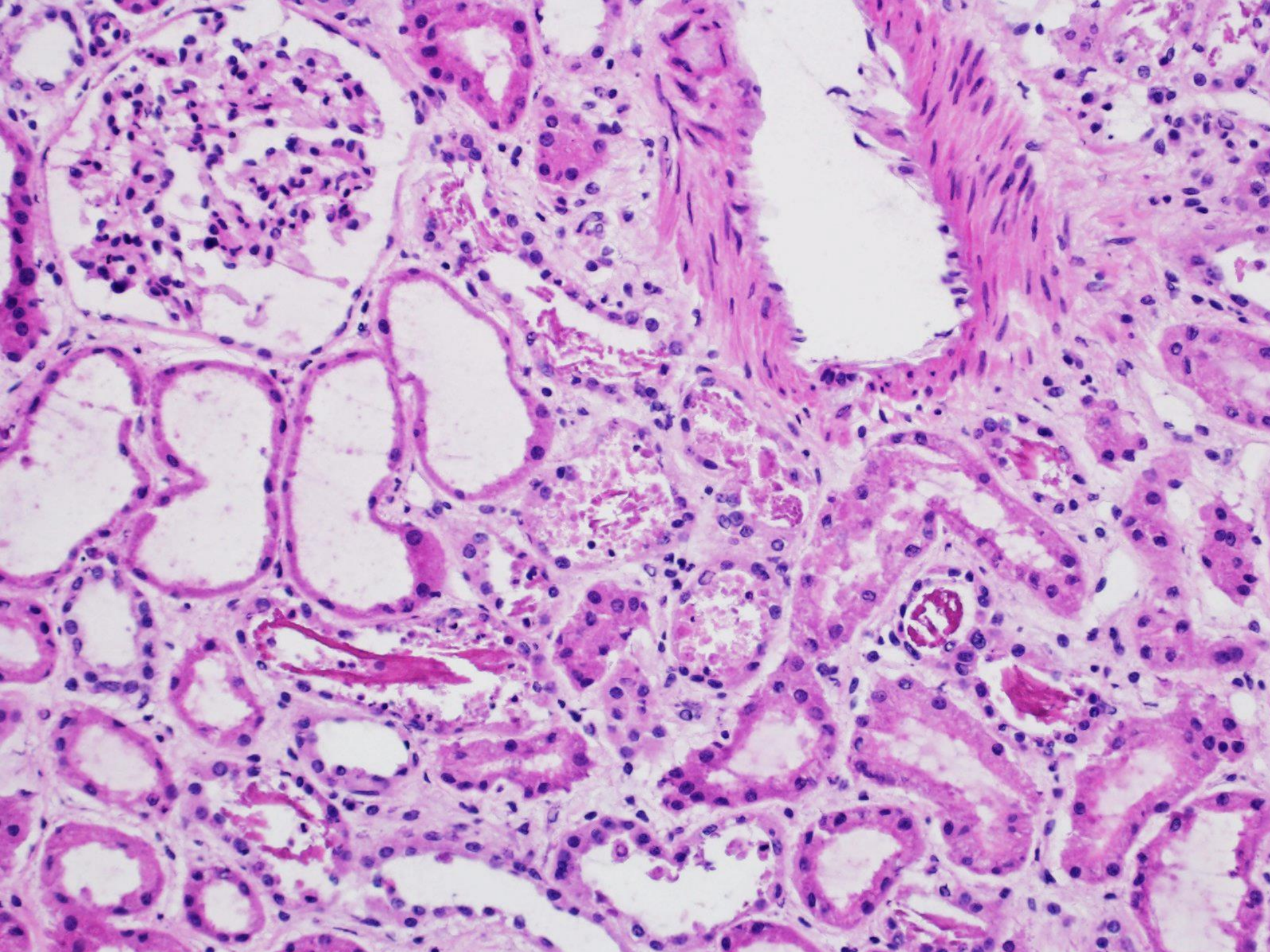

# DIAGNOSIS?



24-0407

Tyler Jankowski and Ankur Sangoi; Stanford

70-year-old woman with abdominal pain and incidental renal mass.

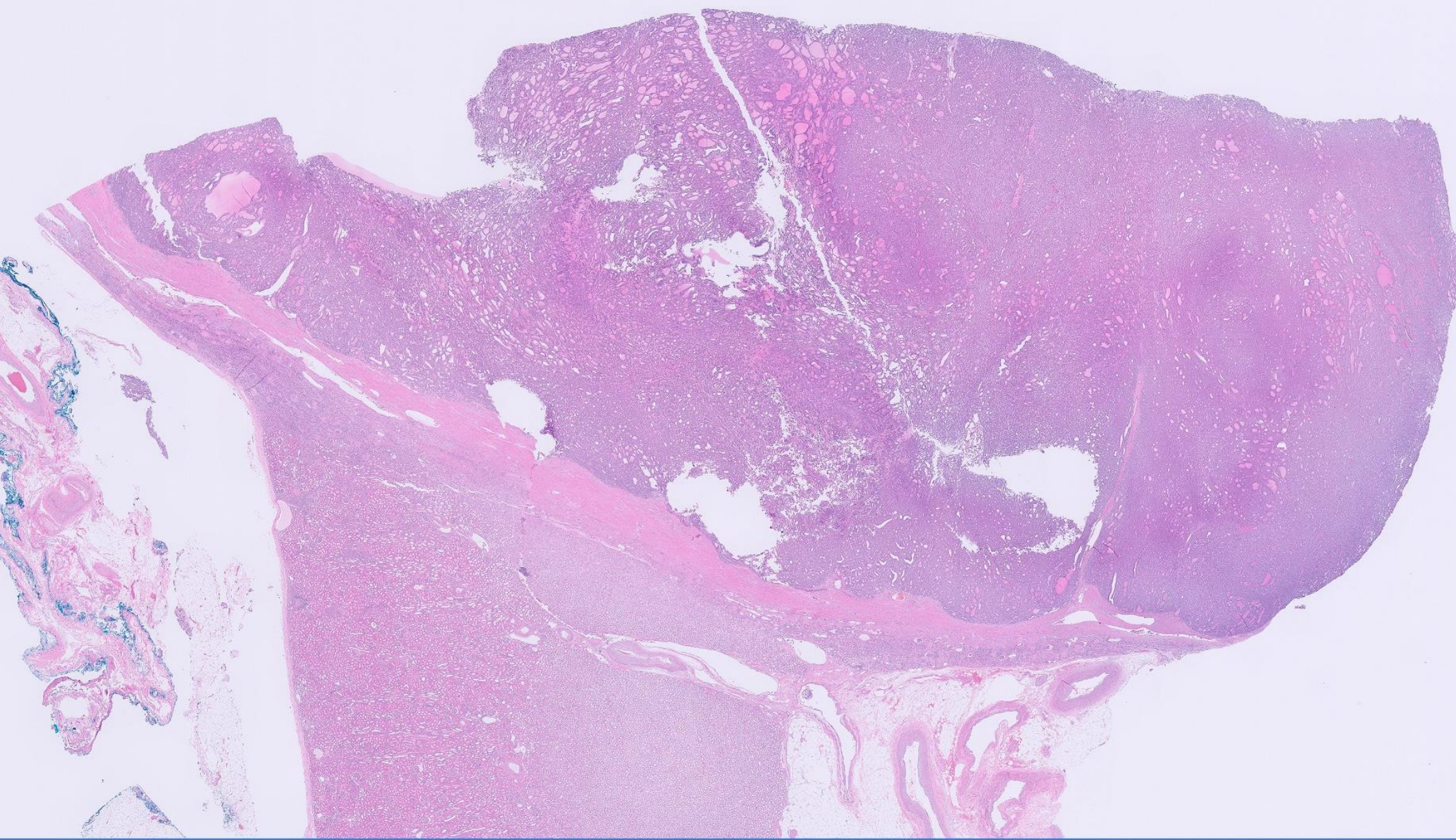

70-year-old woman with abdominal pain and incidental renal mass

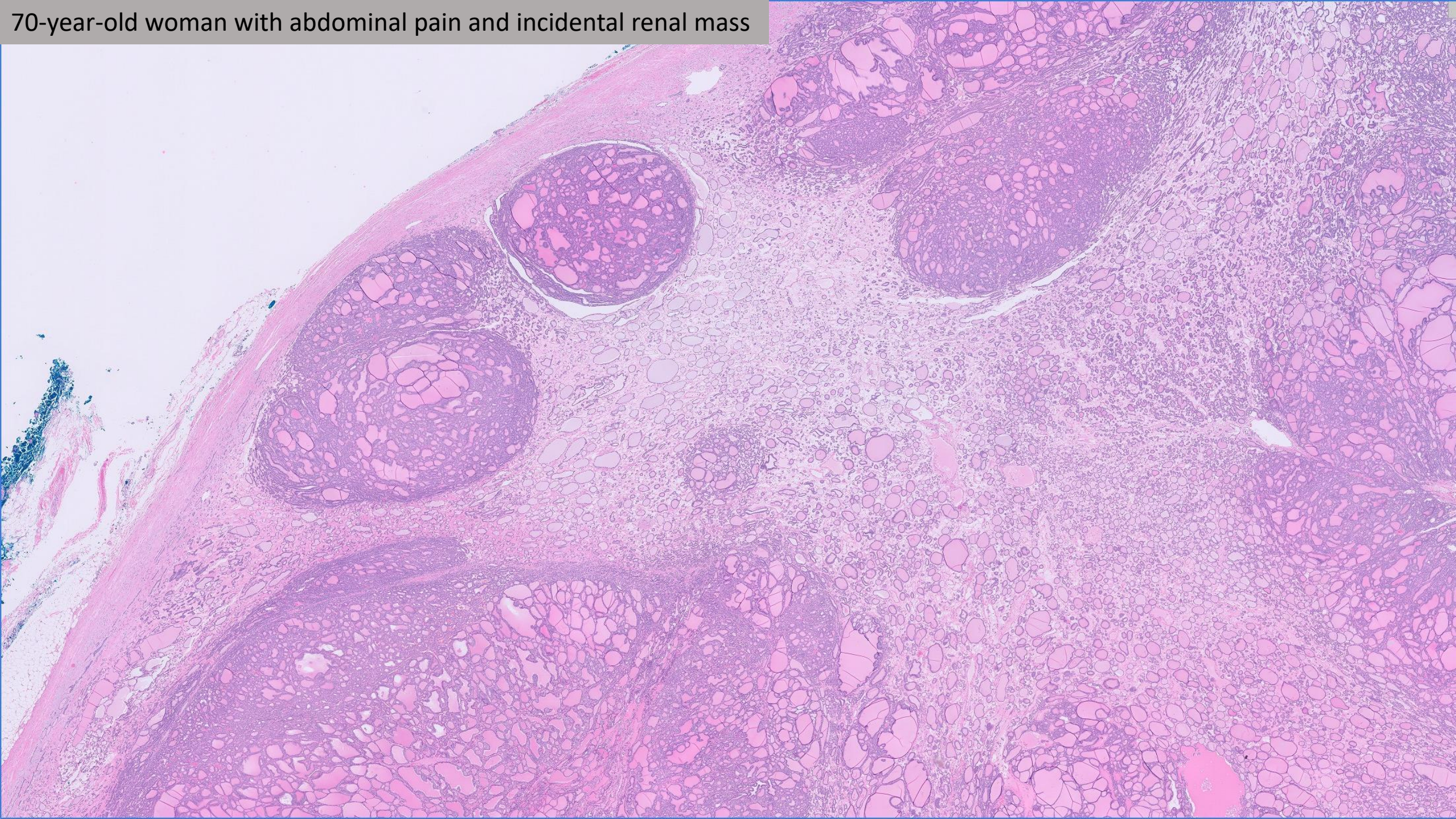

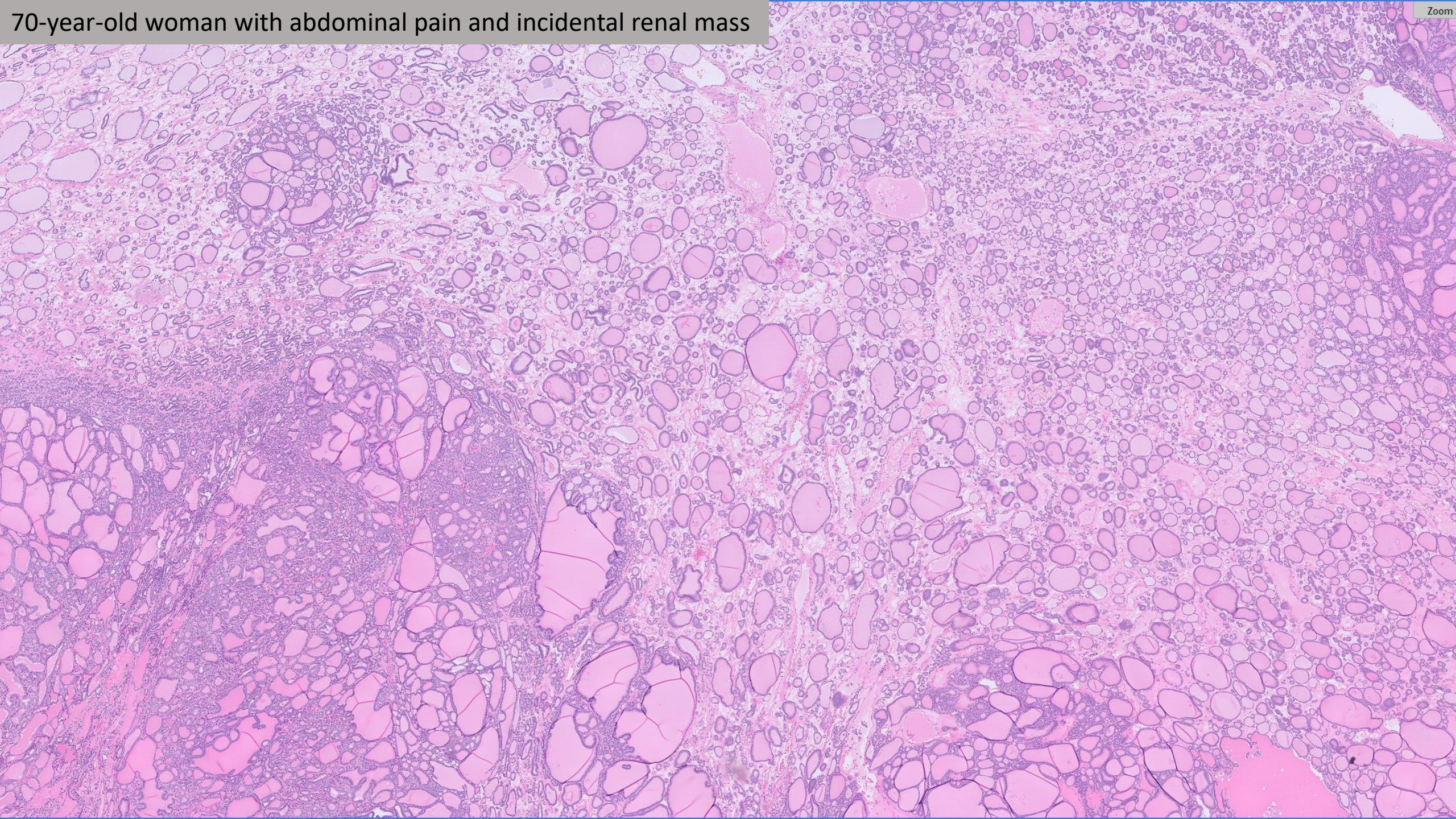

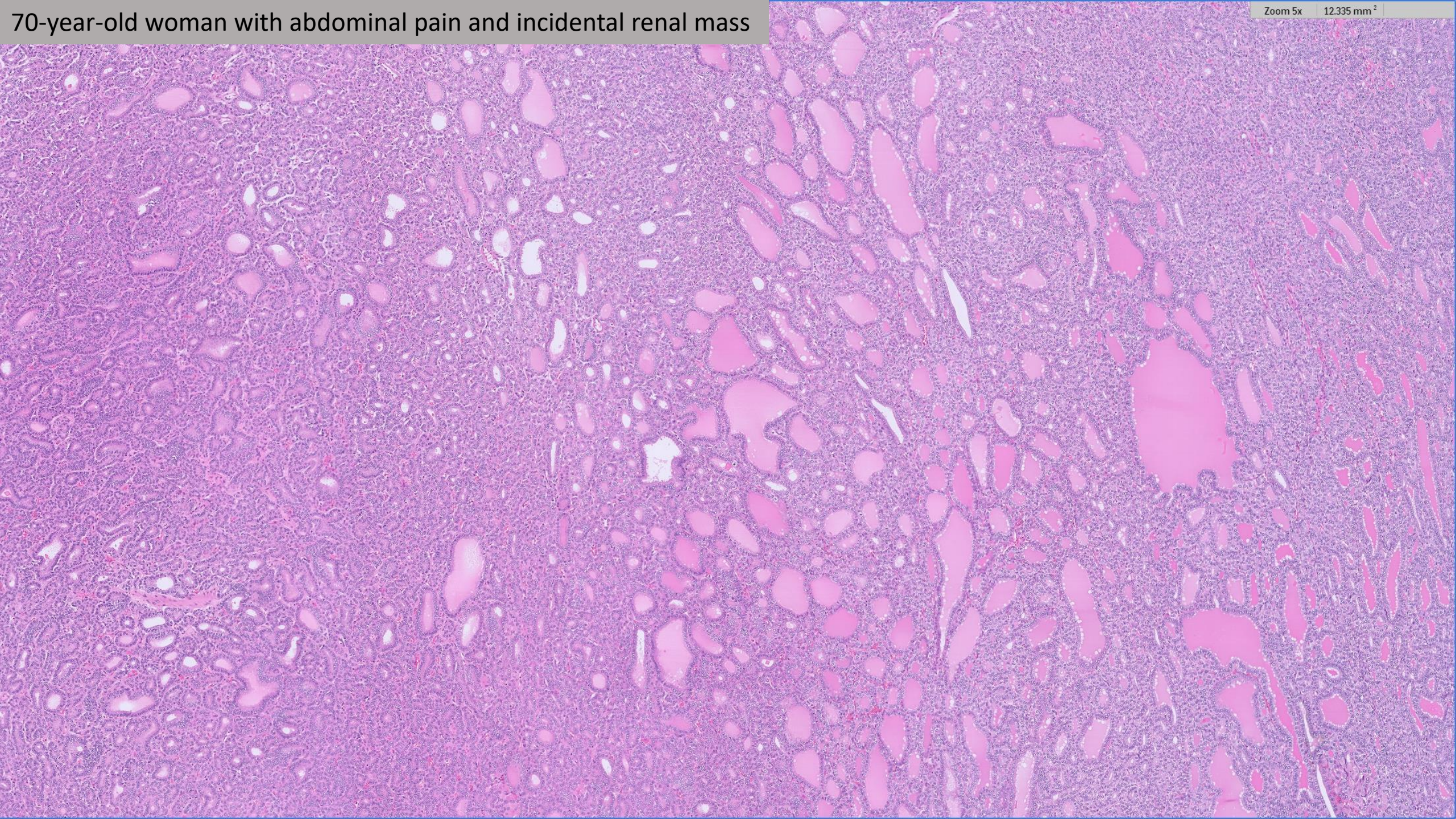

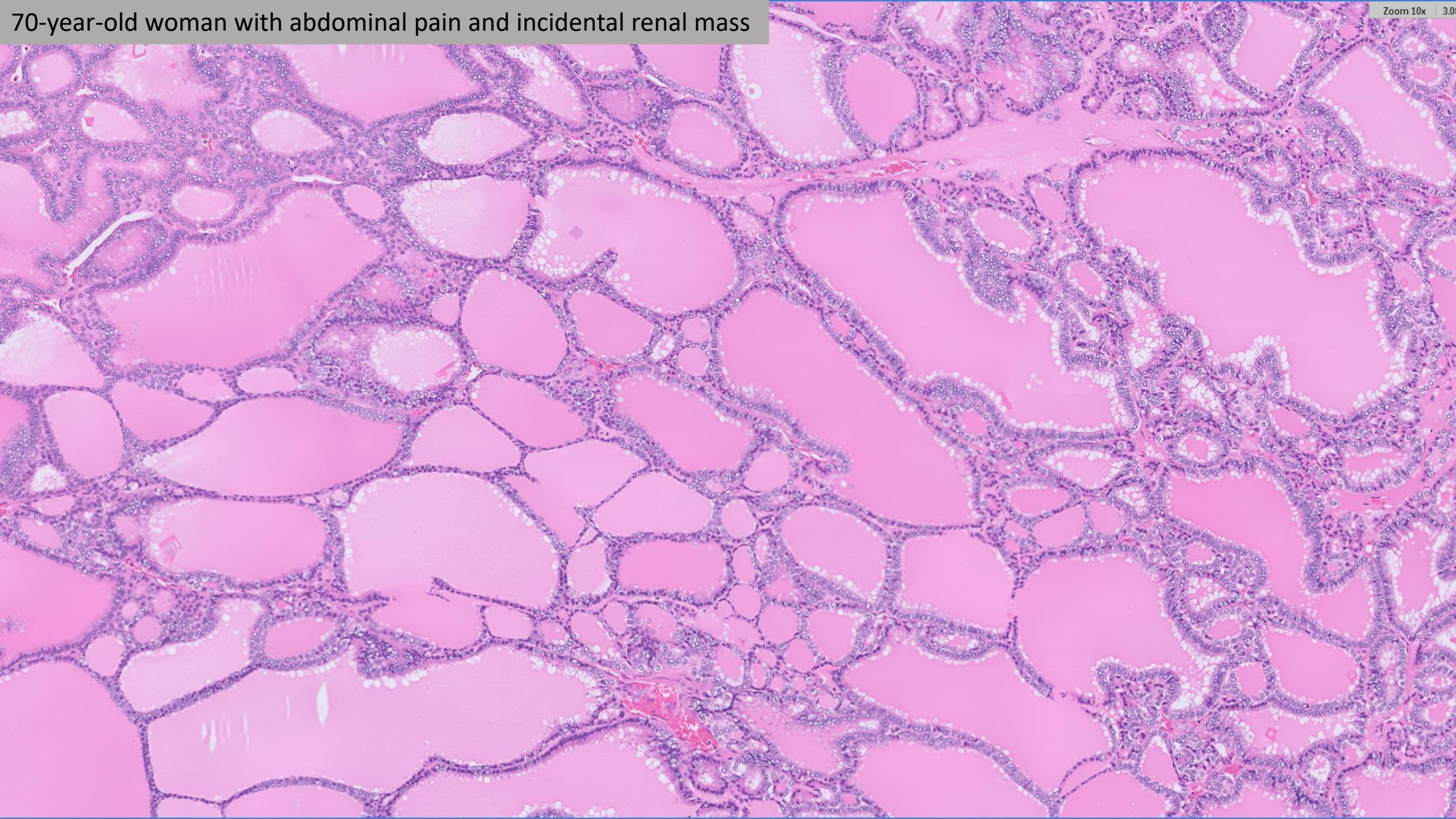

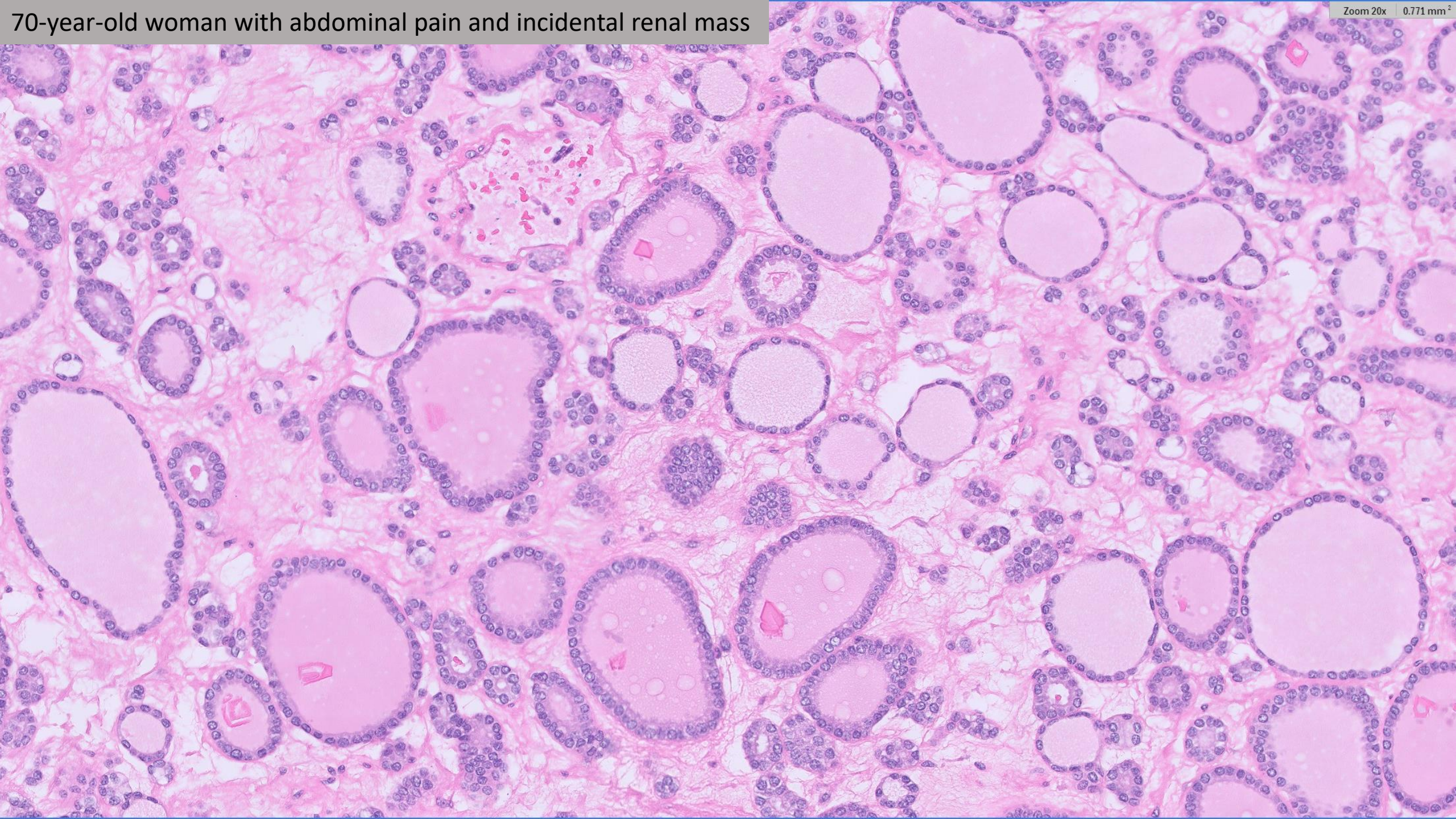

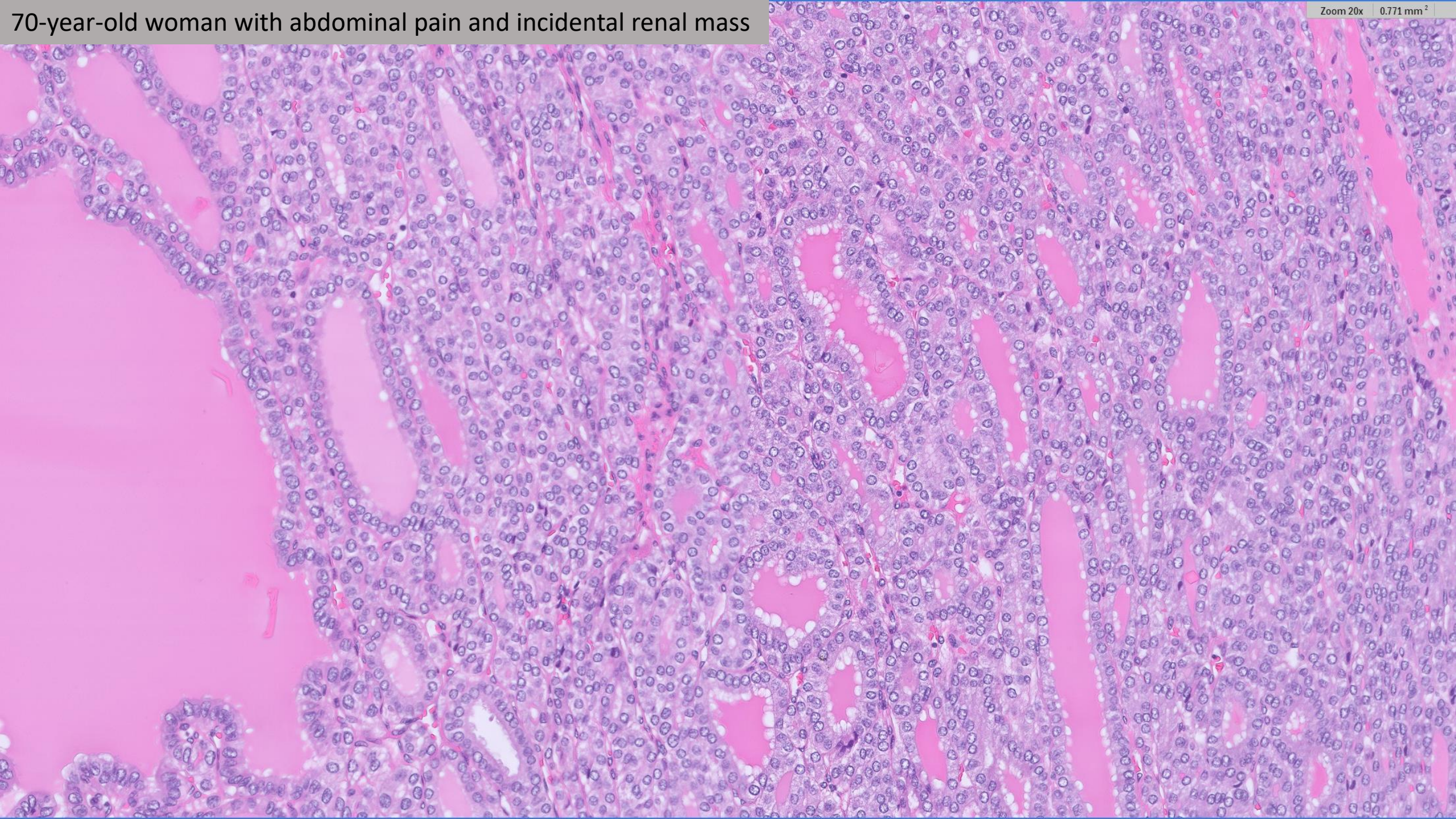

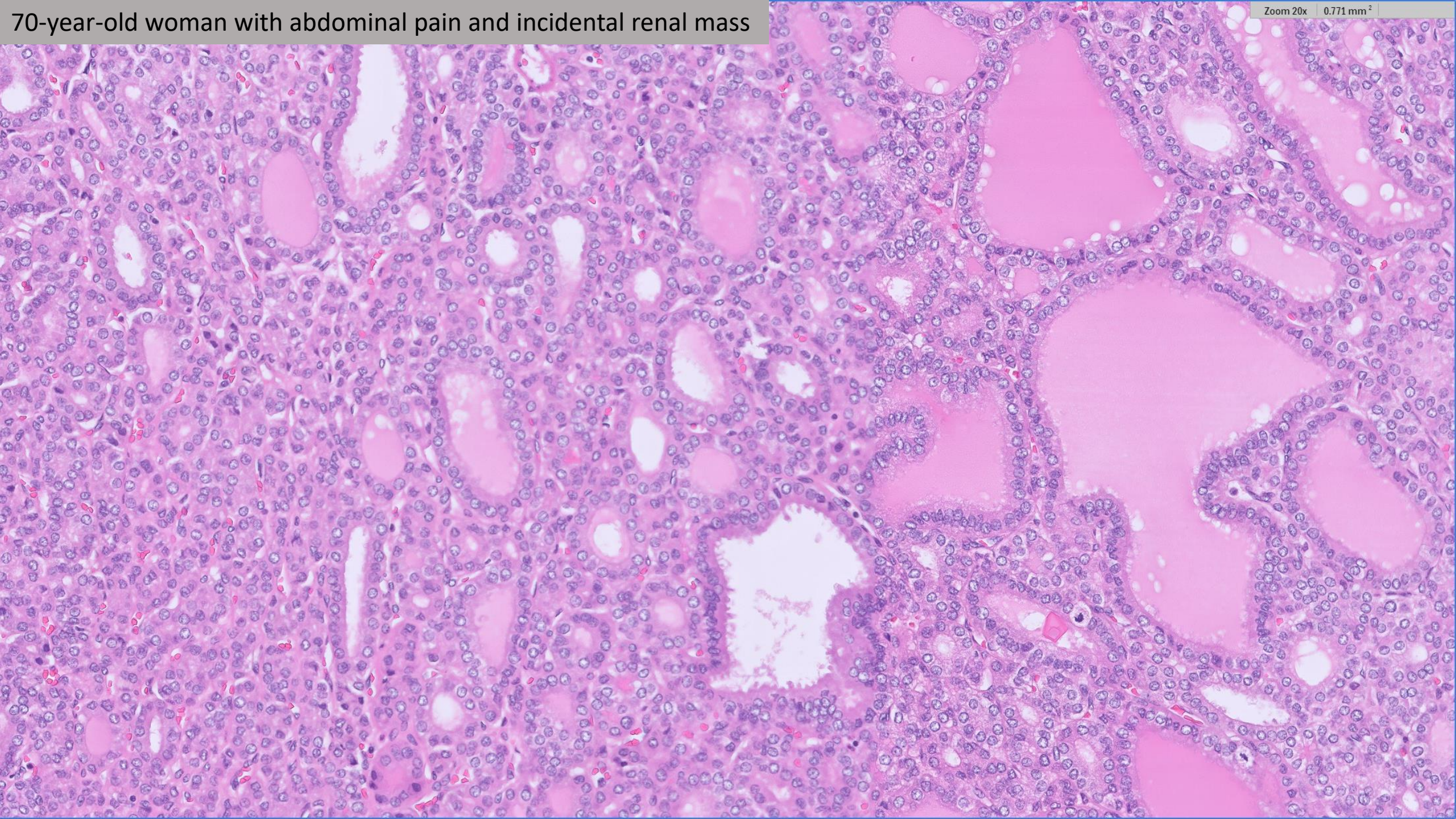

70-year-old woman with abdominal pain and incidental renal mass

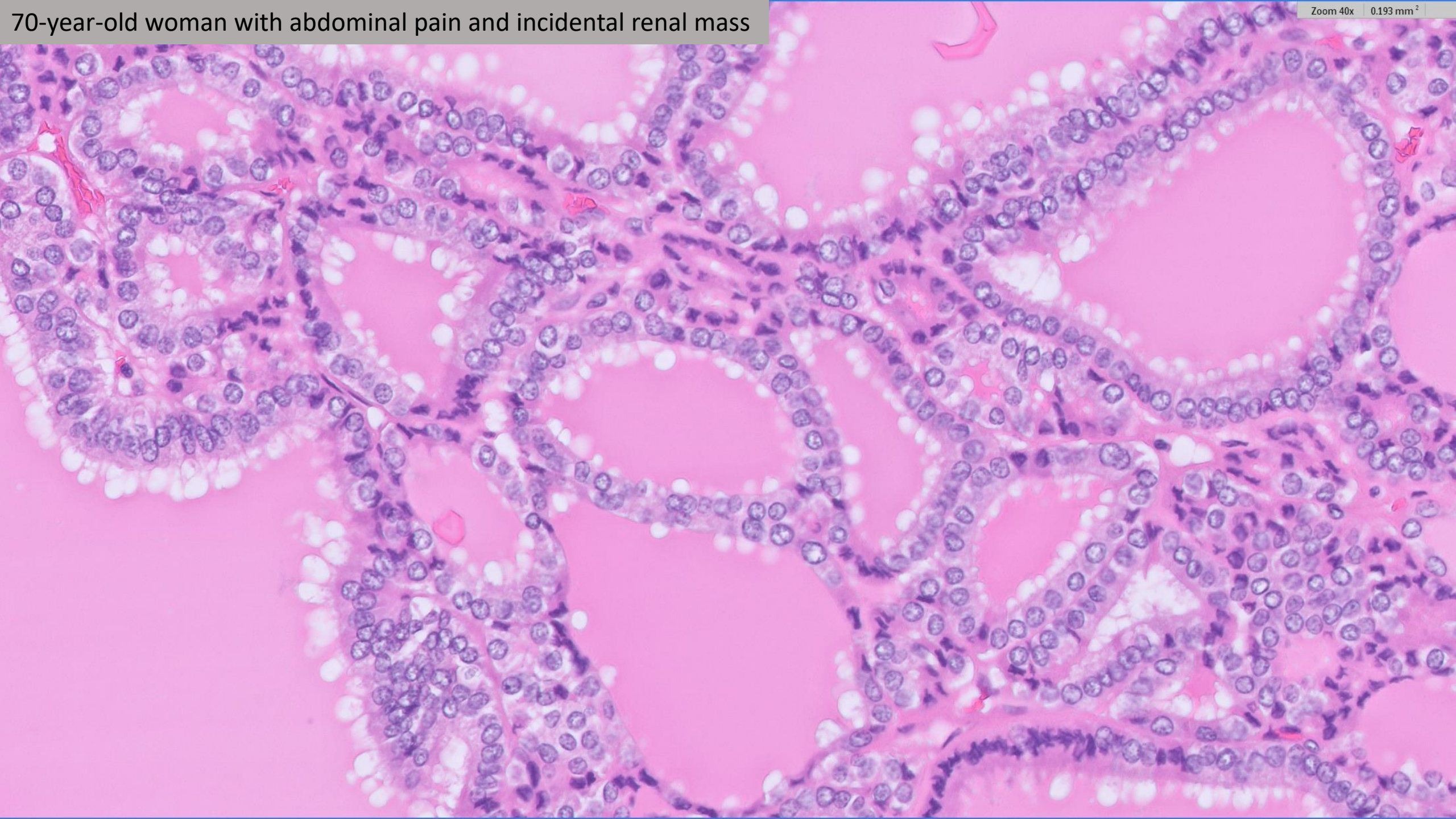

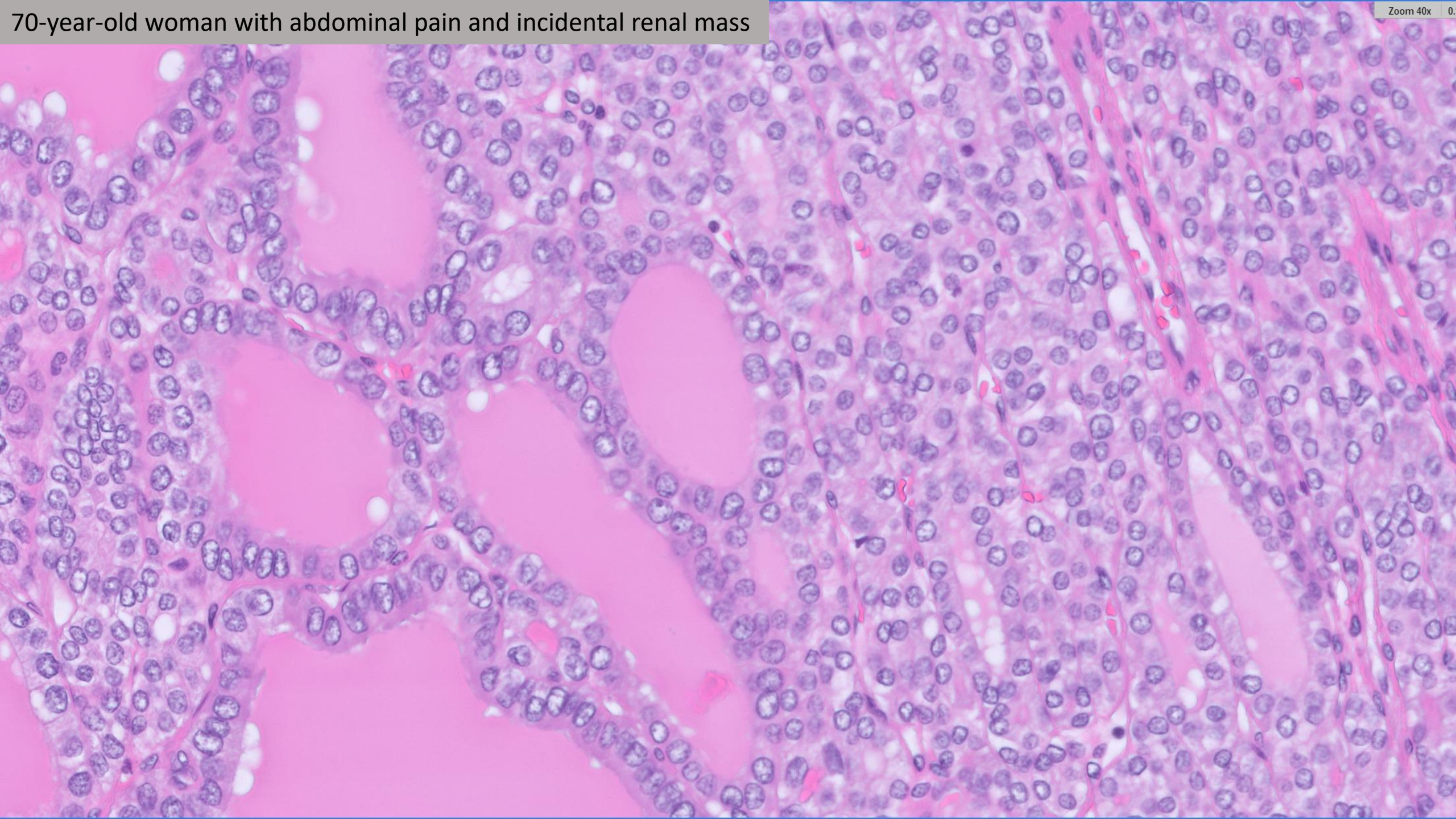

70-year-old woman with abdominal pain and incidental renal mass

Zoom 60x 0.086 mm<sup>2</sup>

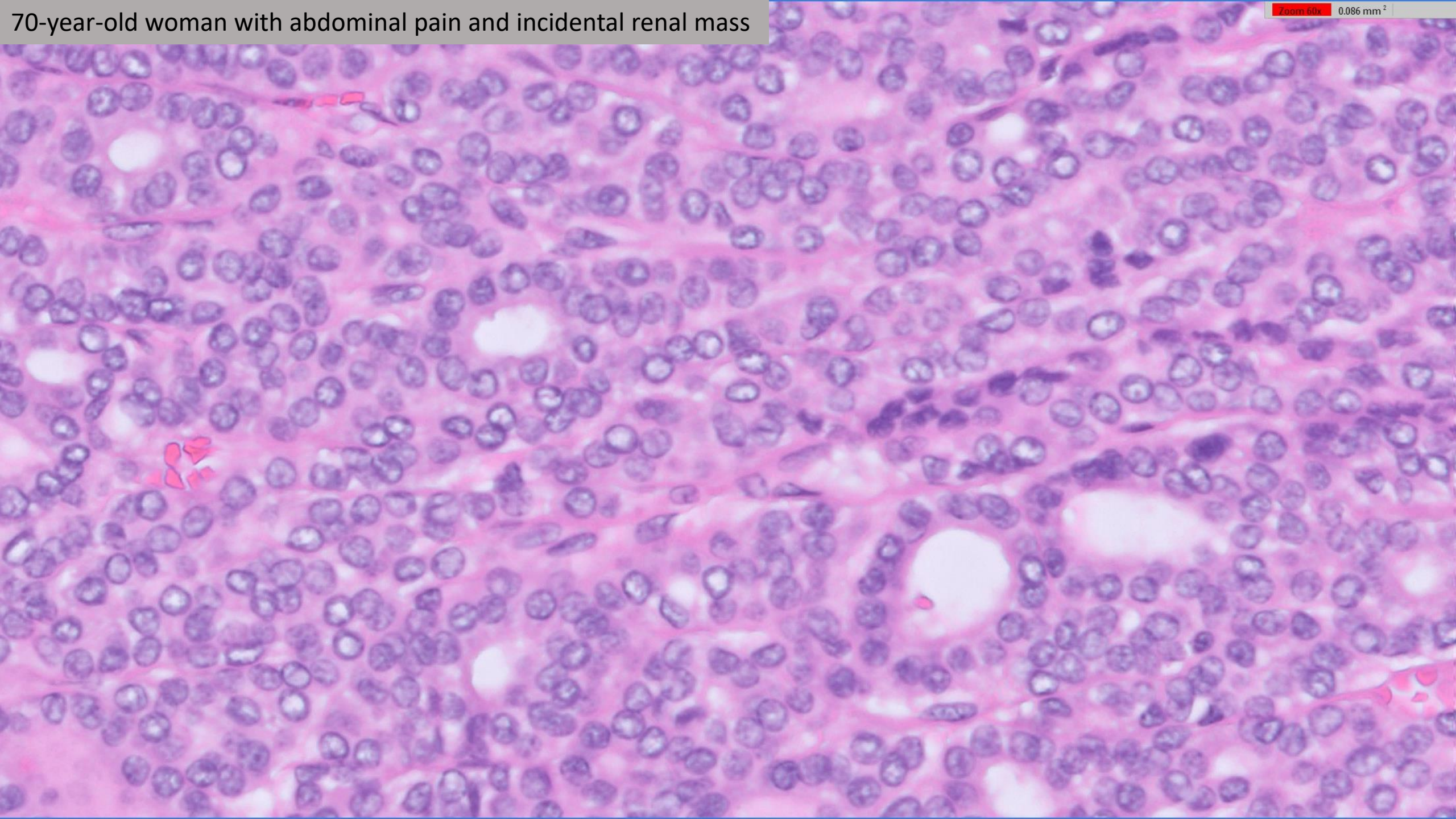

# DIAGNOSIS?



24-0408

**Oyewale Shiyanbola, Greg Charville and Cindy Wang; Stanford**

56-year-old male with type 2 diabetes mellitus, presenting to the emergency department for severe fatigue in the setting of recurrent dark stools

# Upper GI Endoscopy

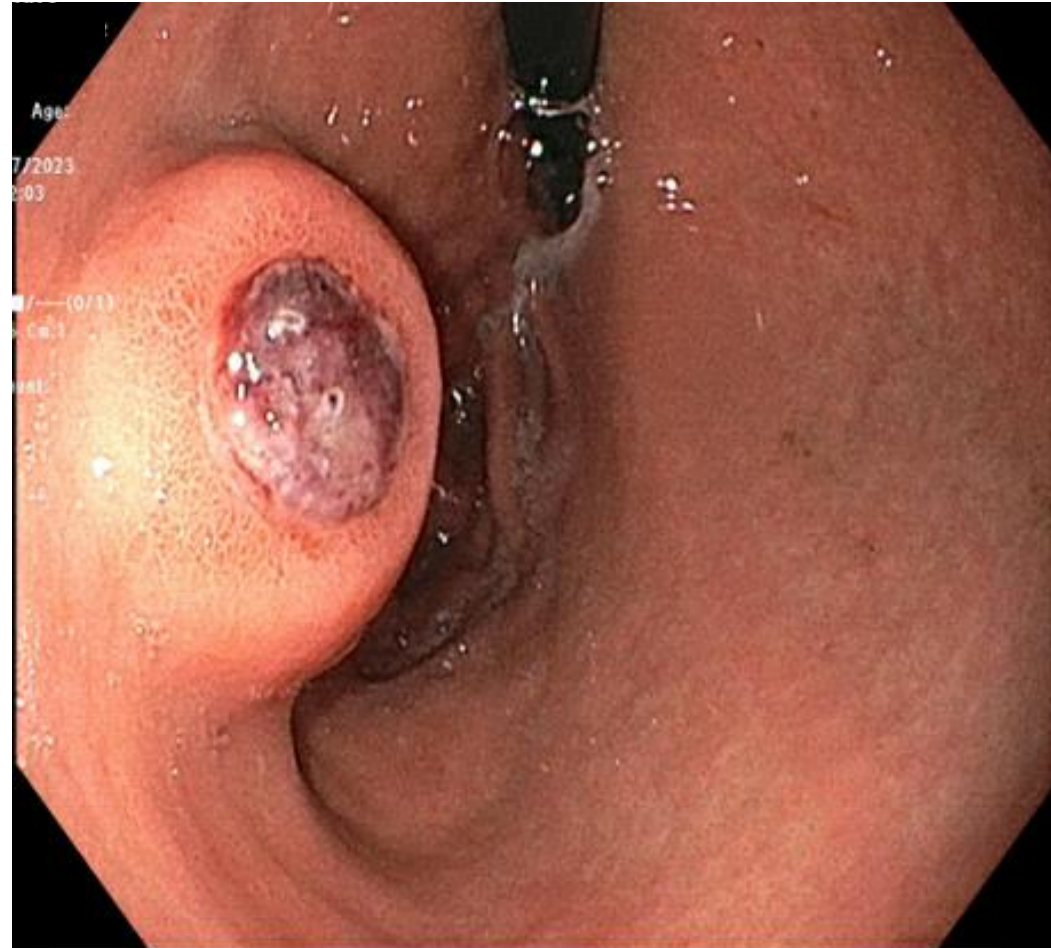

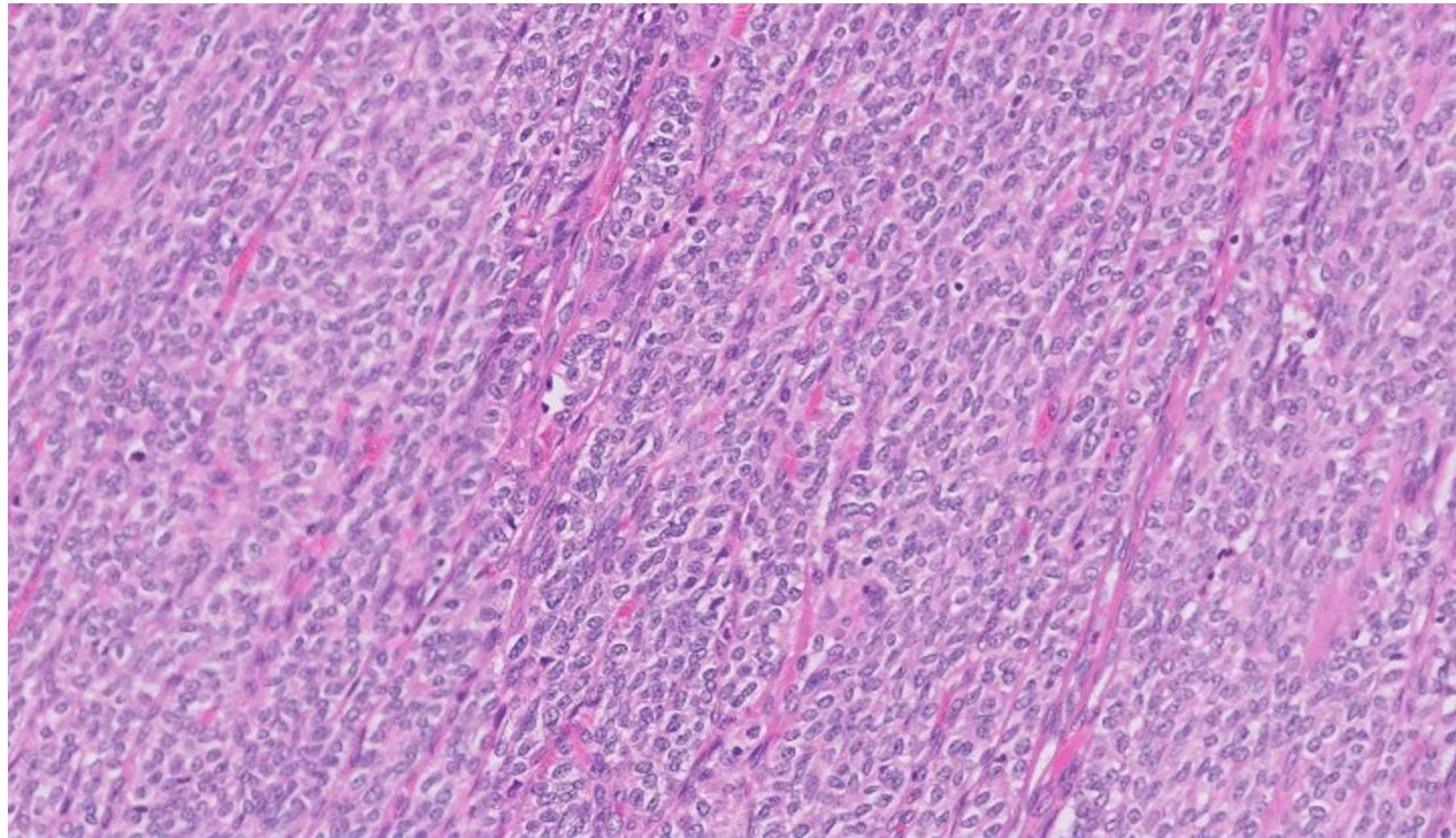

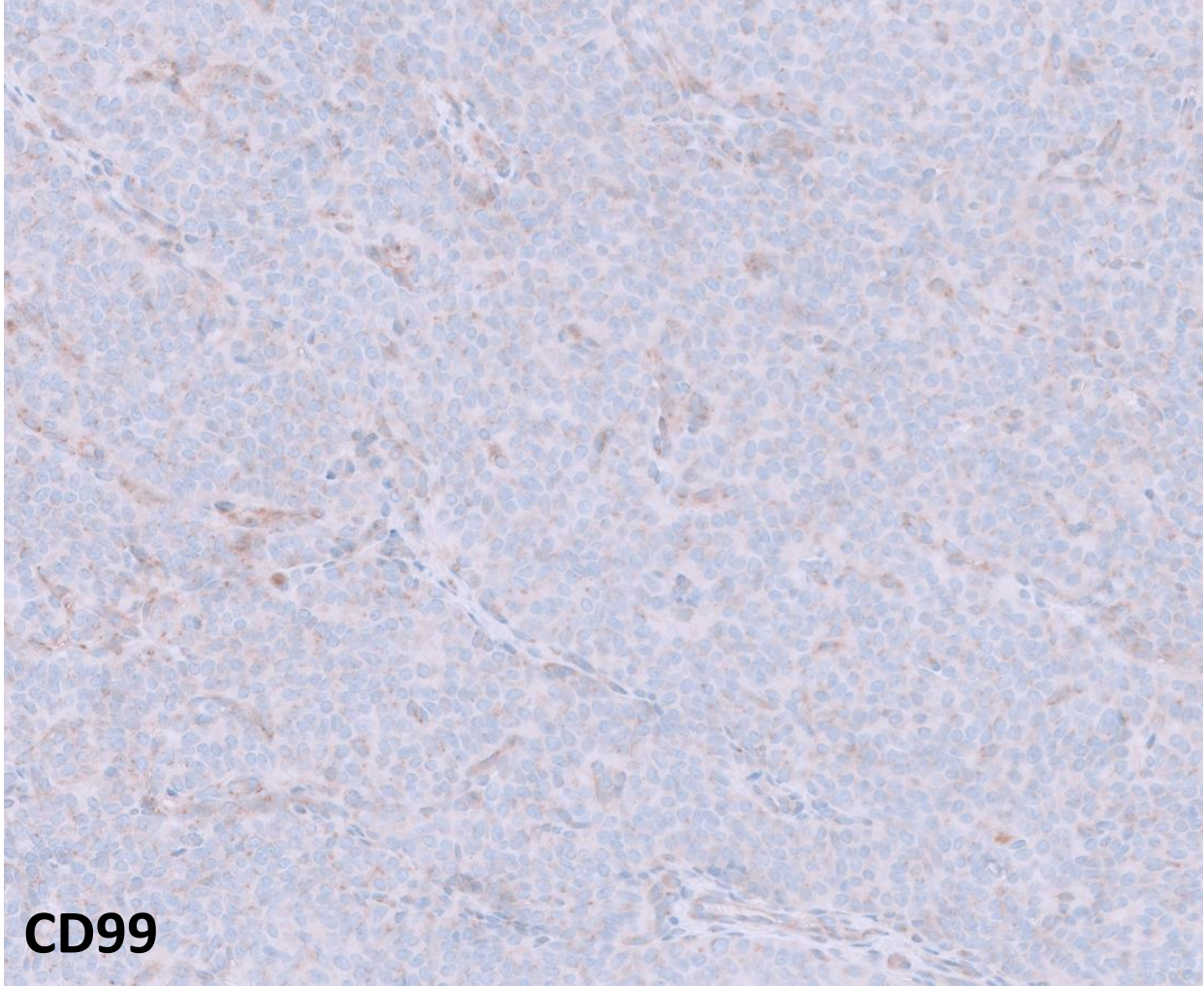
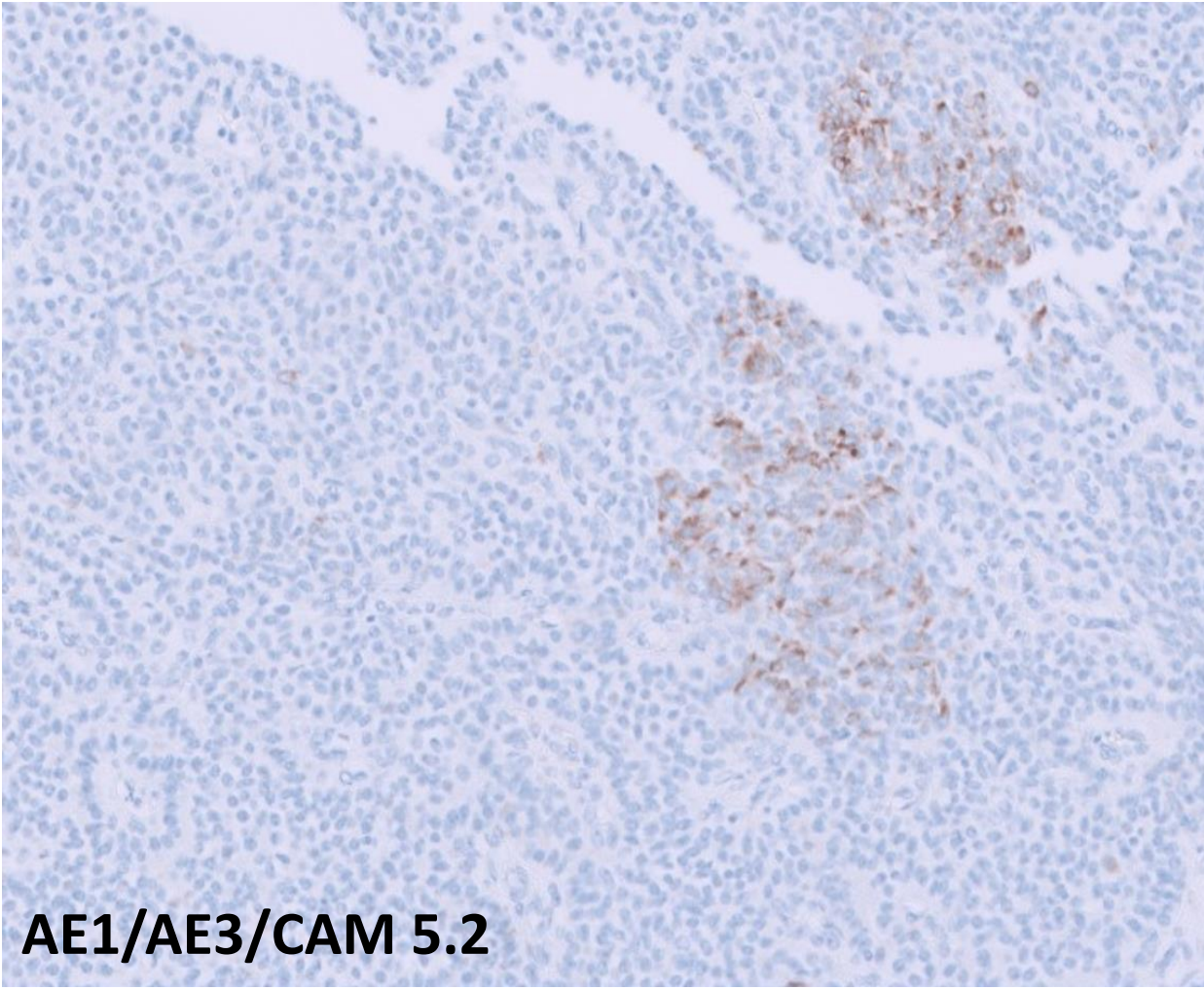

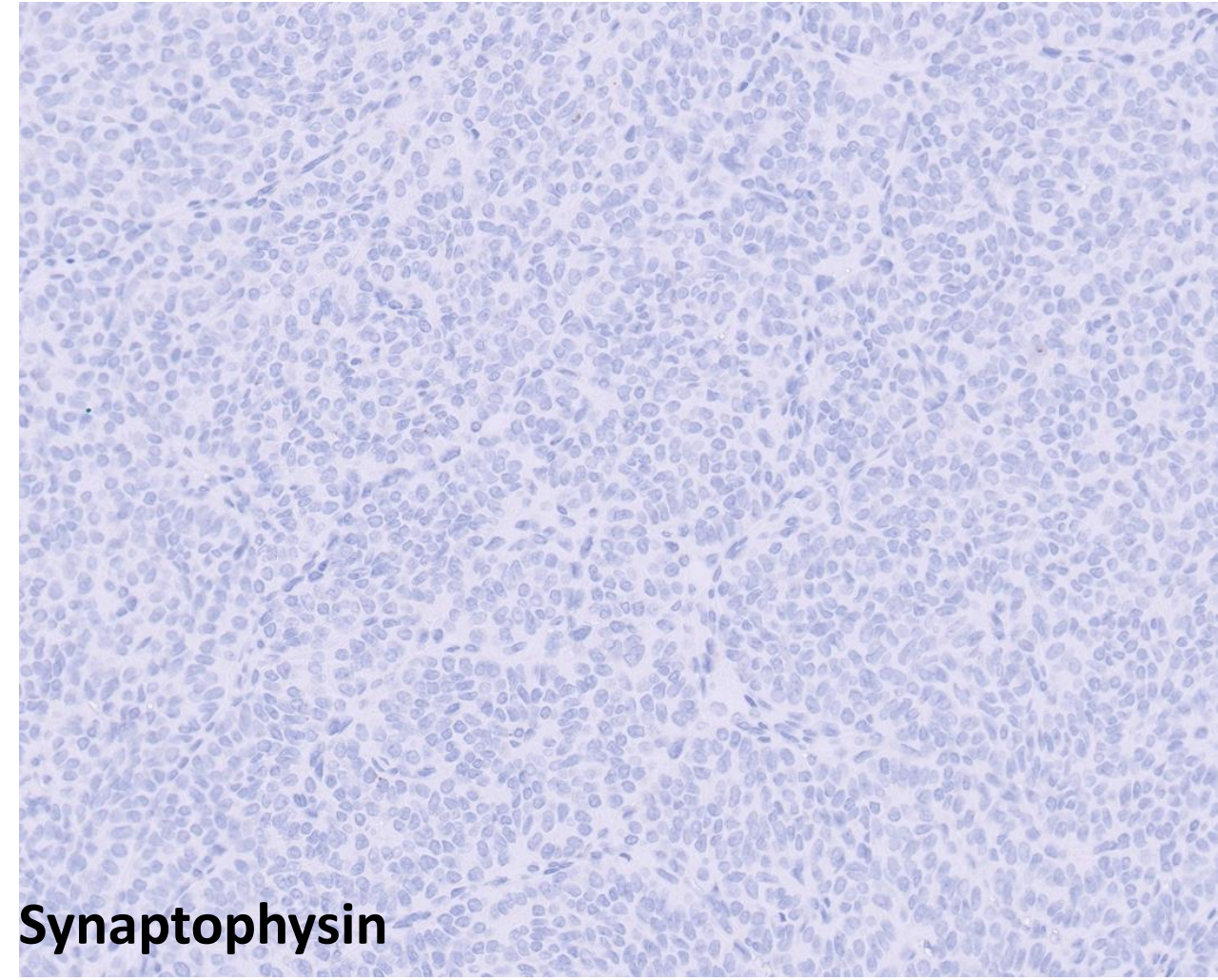
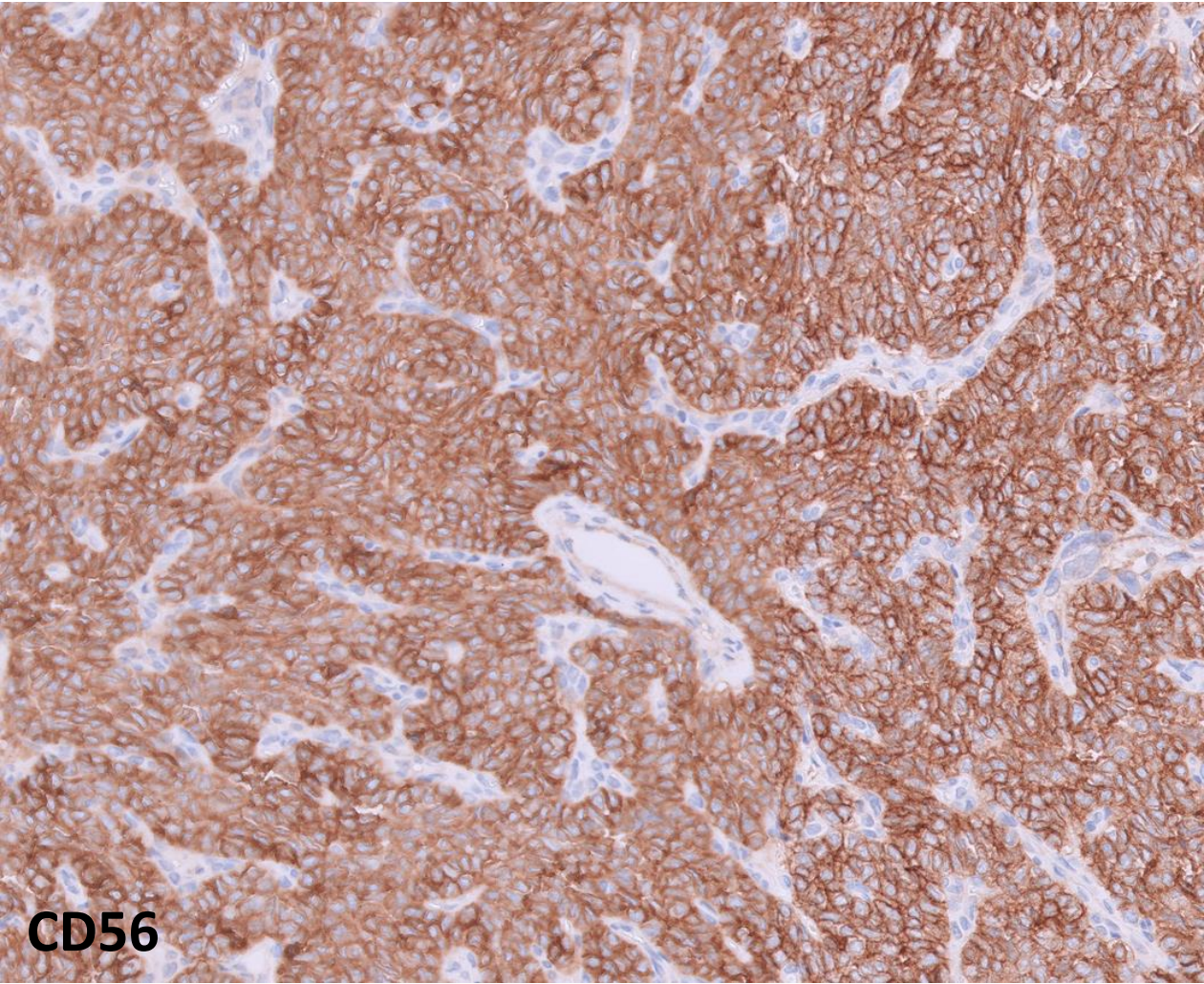

# DIAGNOSIS?

