

EVALUATION QR CODE!
Hold smartphone camera on code



22-0901

Armen Khararjian; Walnut Creek

Middle-aged F with sigmoid polyp.

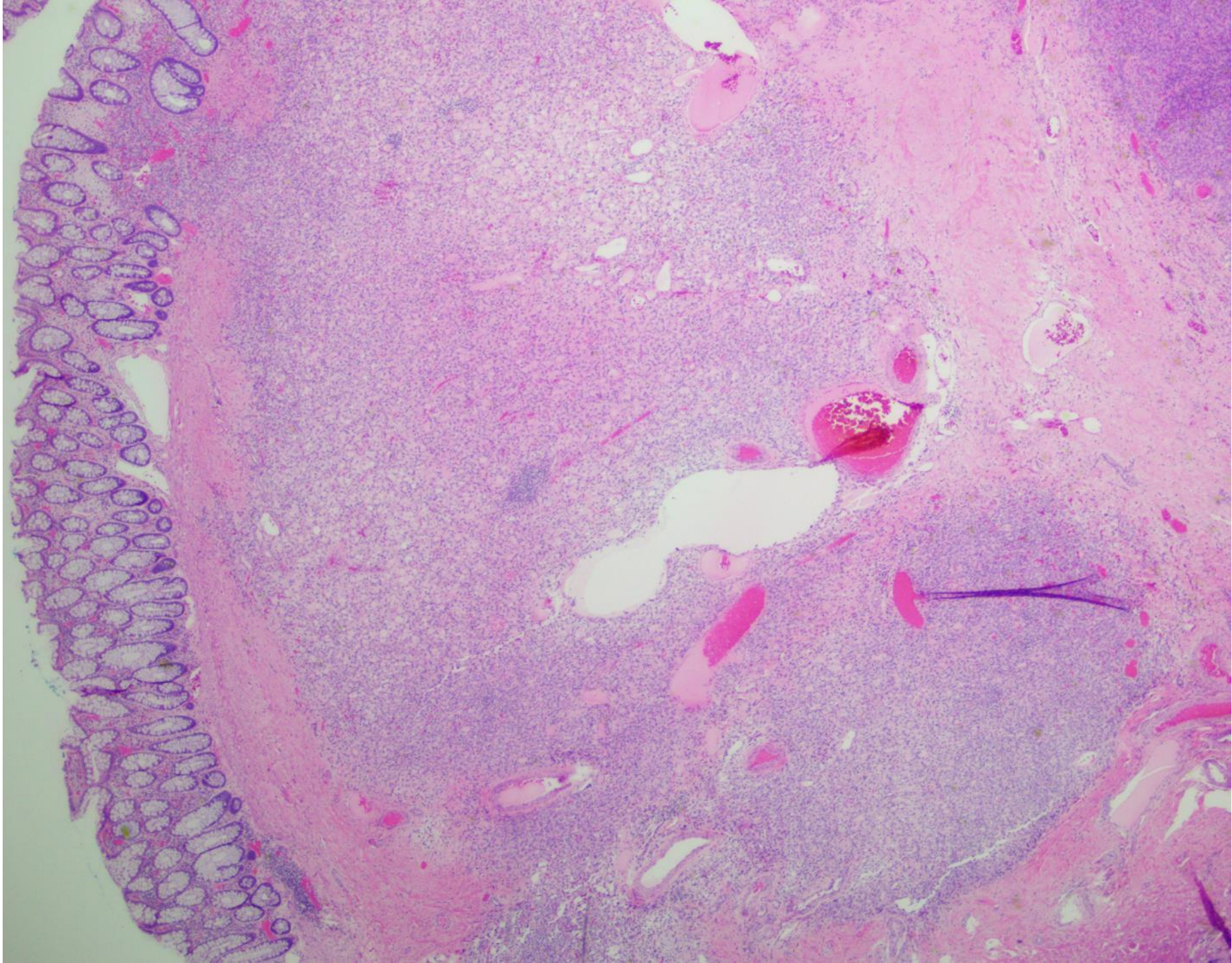

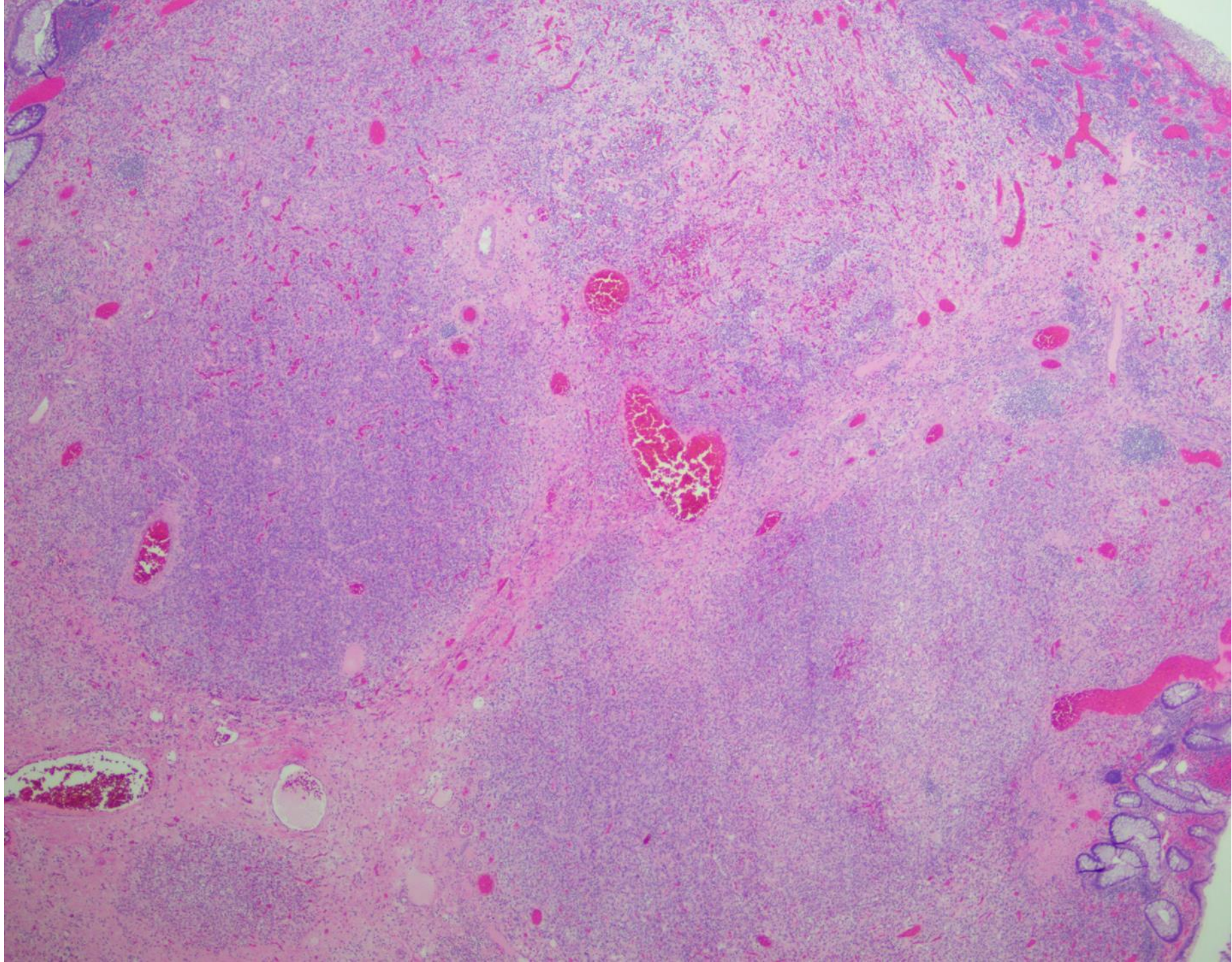

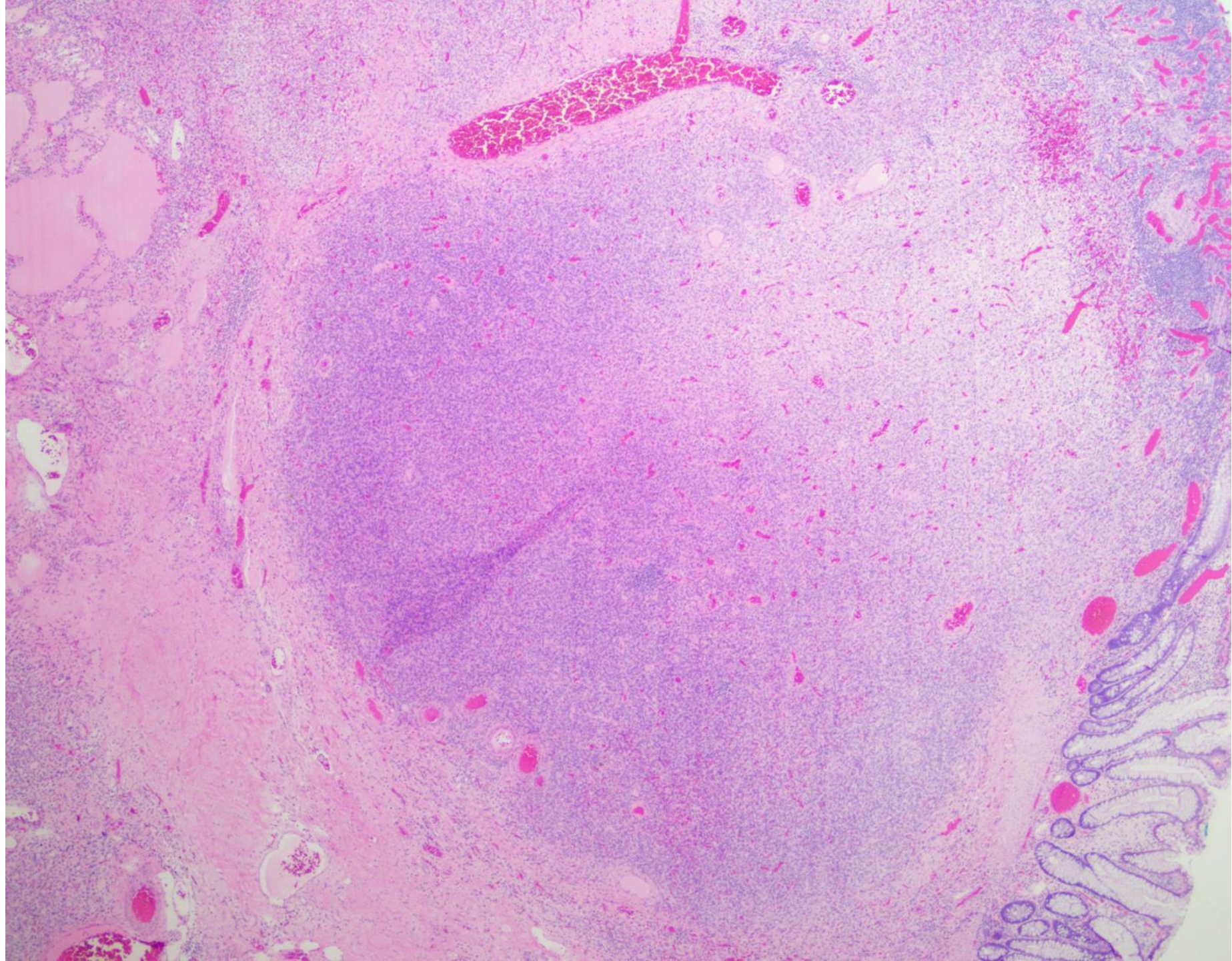

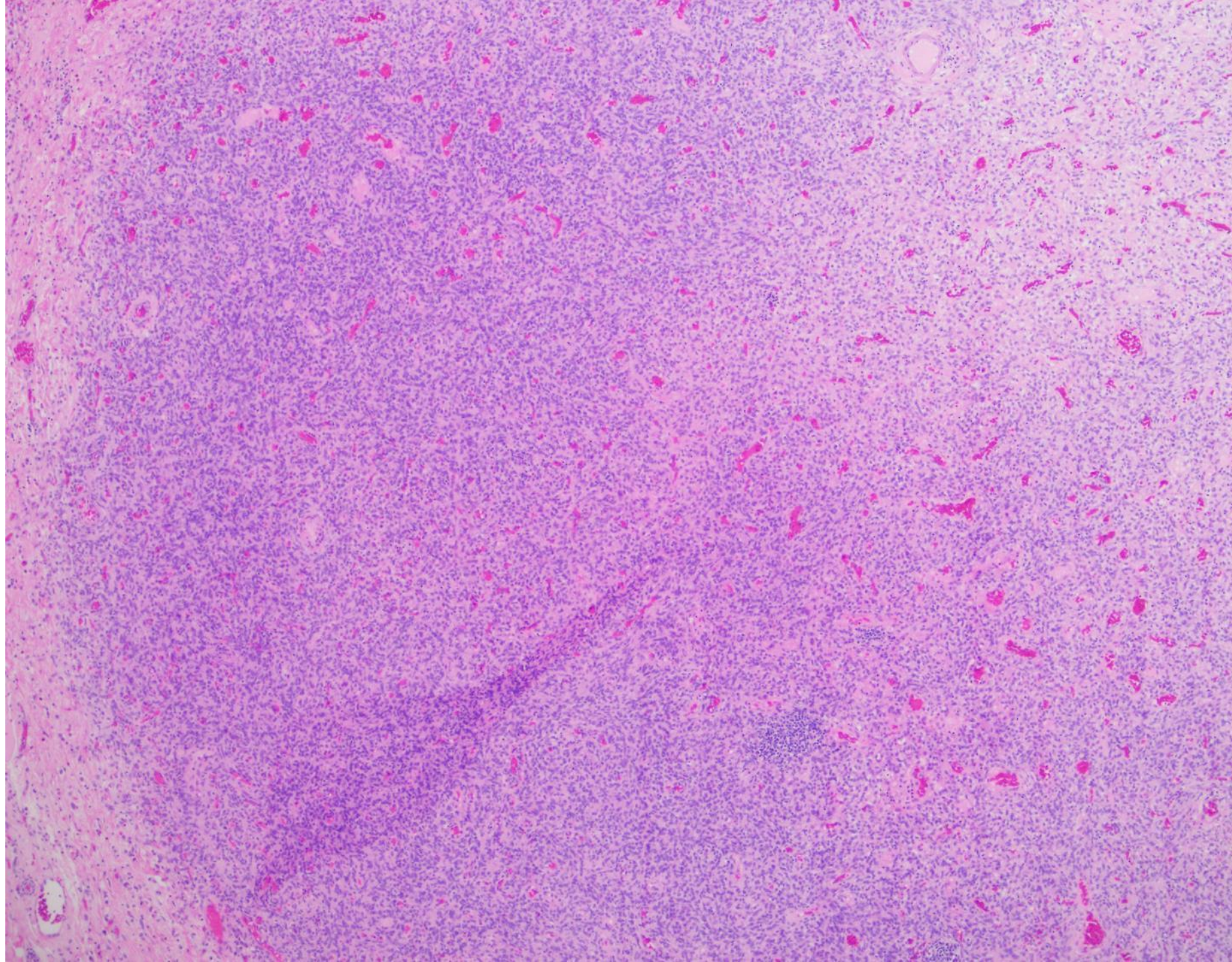

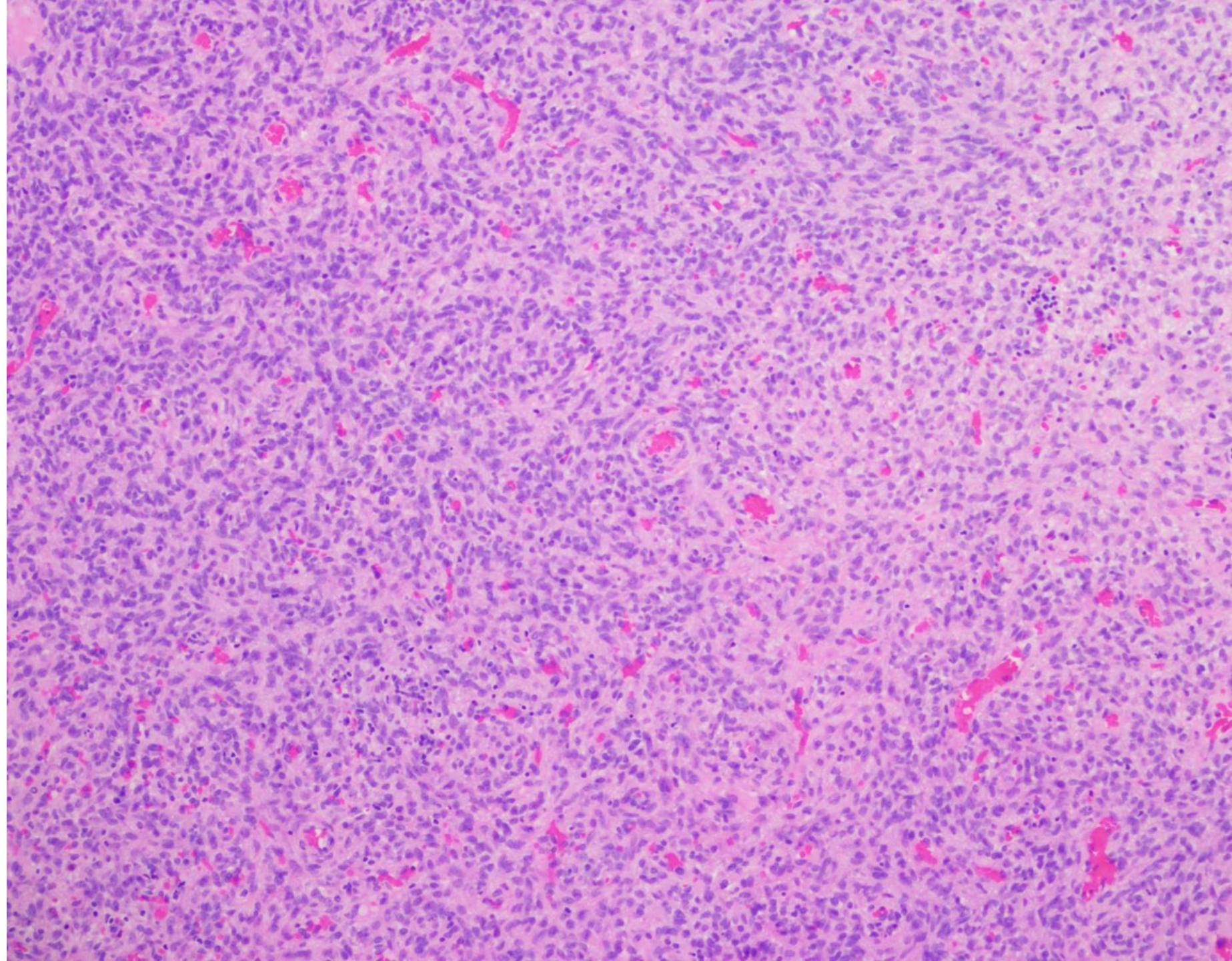

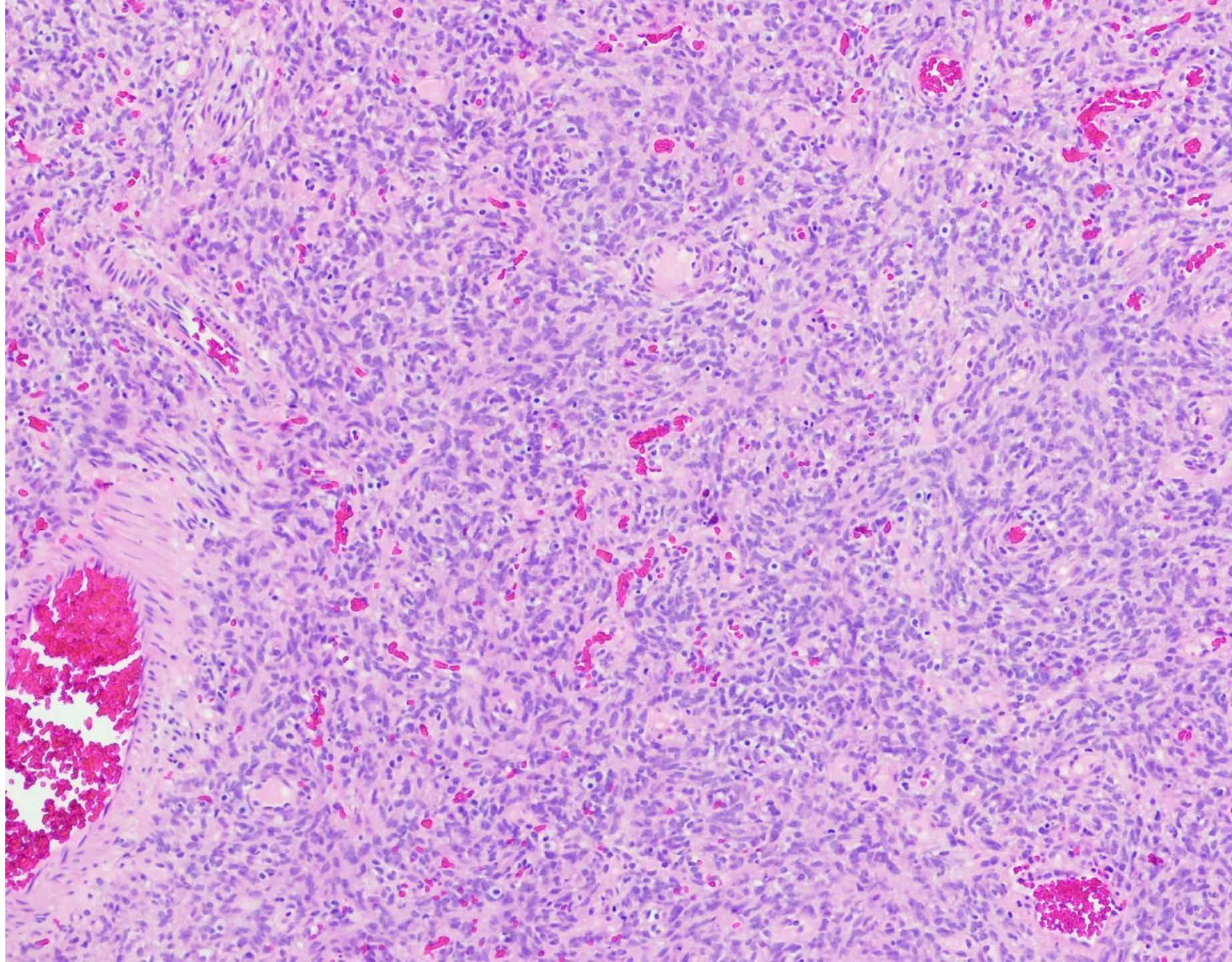

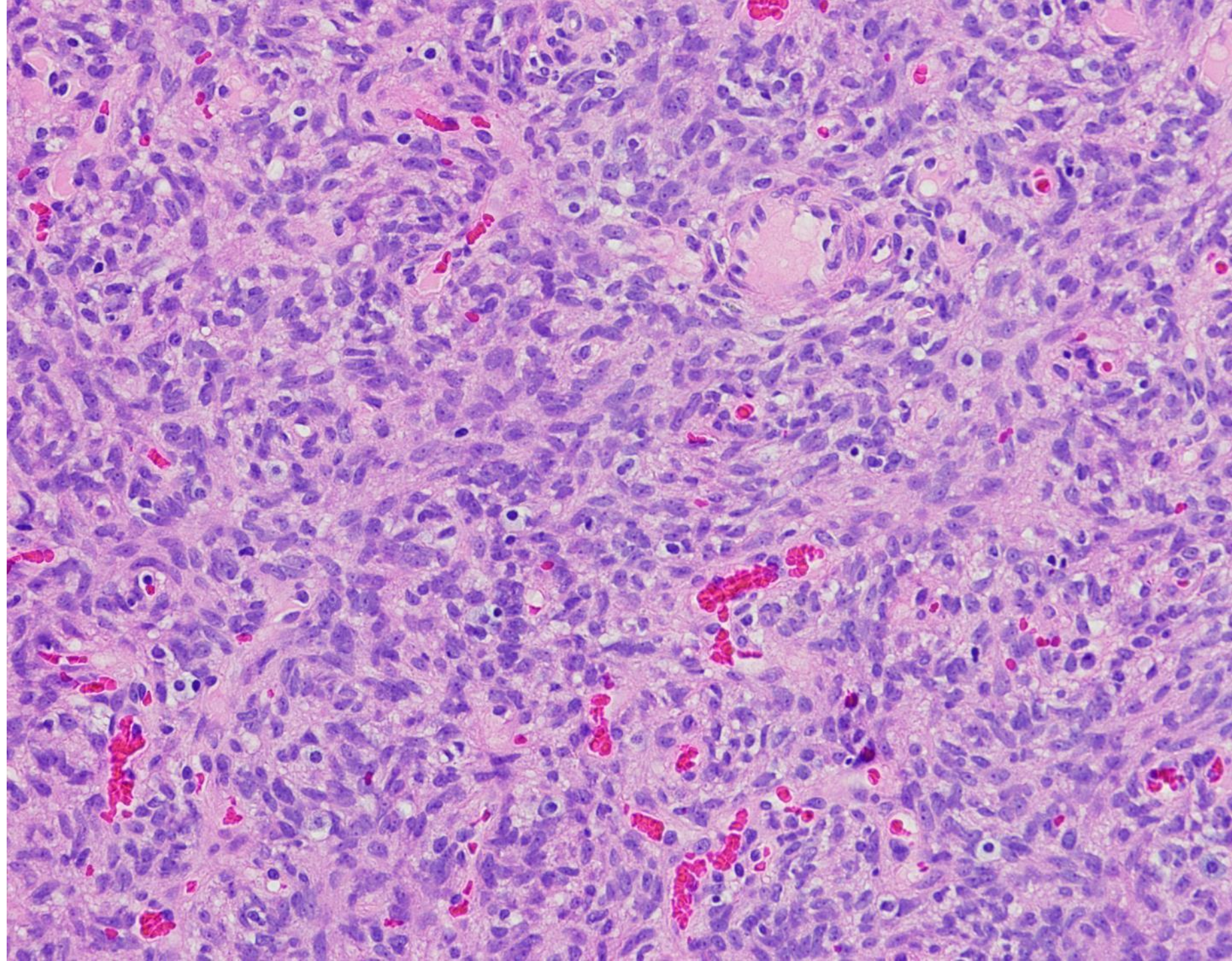

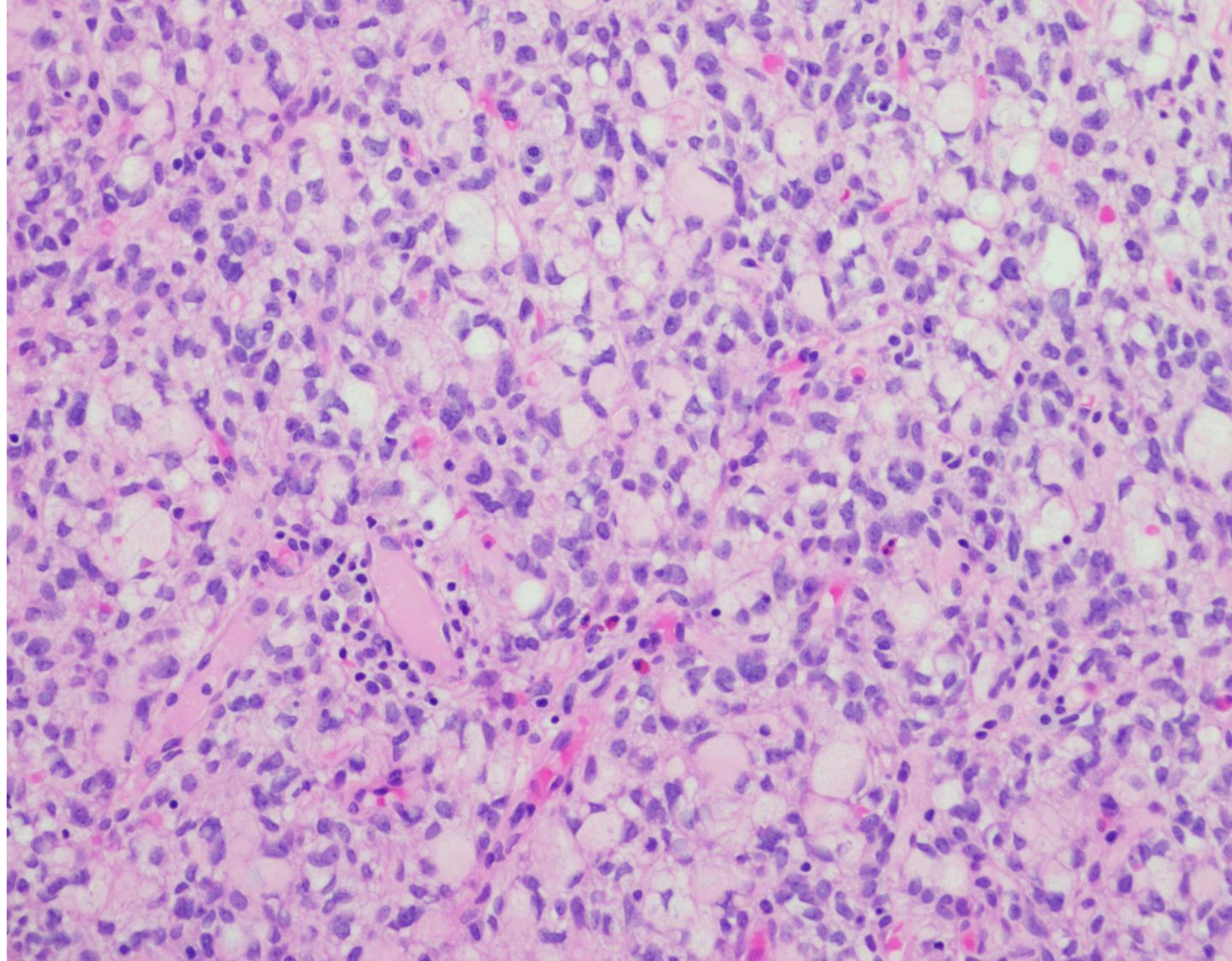

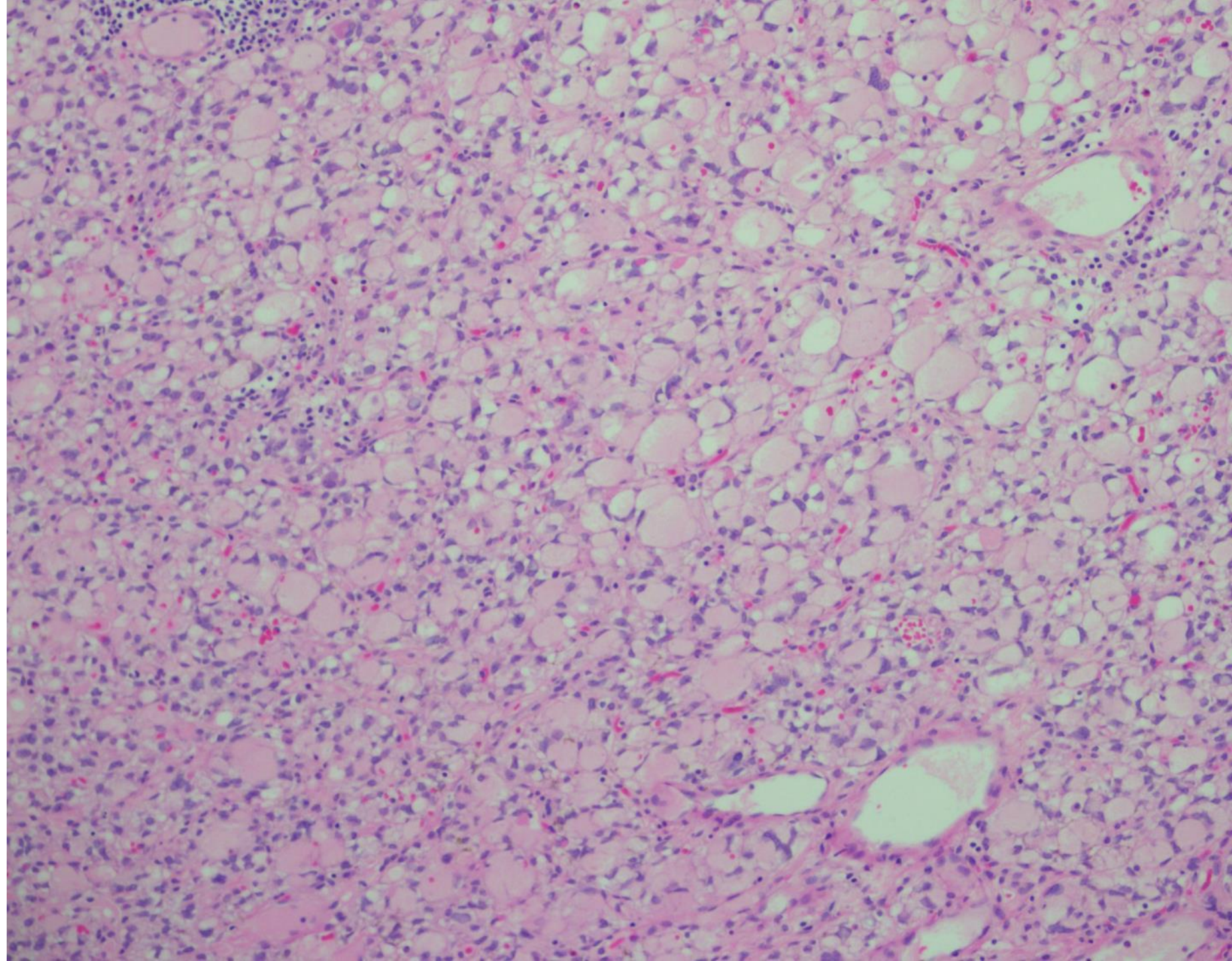

DIAGNOSIS?



22-0902

Kristen Jensen; Palo Alto VA

70ish M transplant patient with enlarging scalp lesion (3.5cm), enlarged to size of “half a baseball” in less than 3 months. FNA performed.

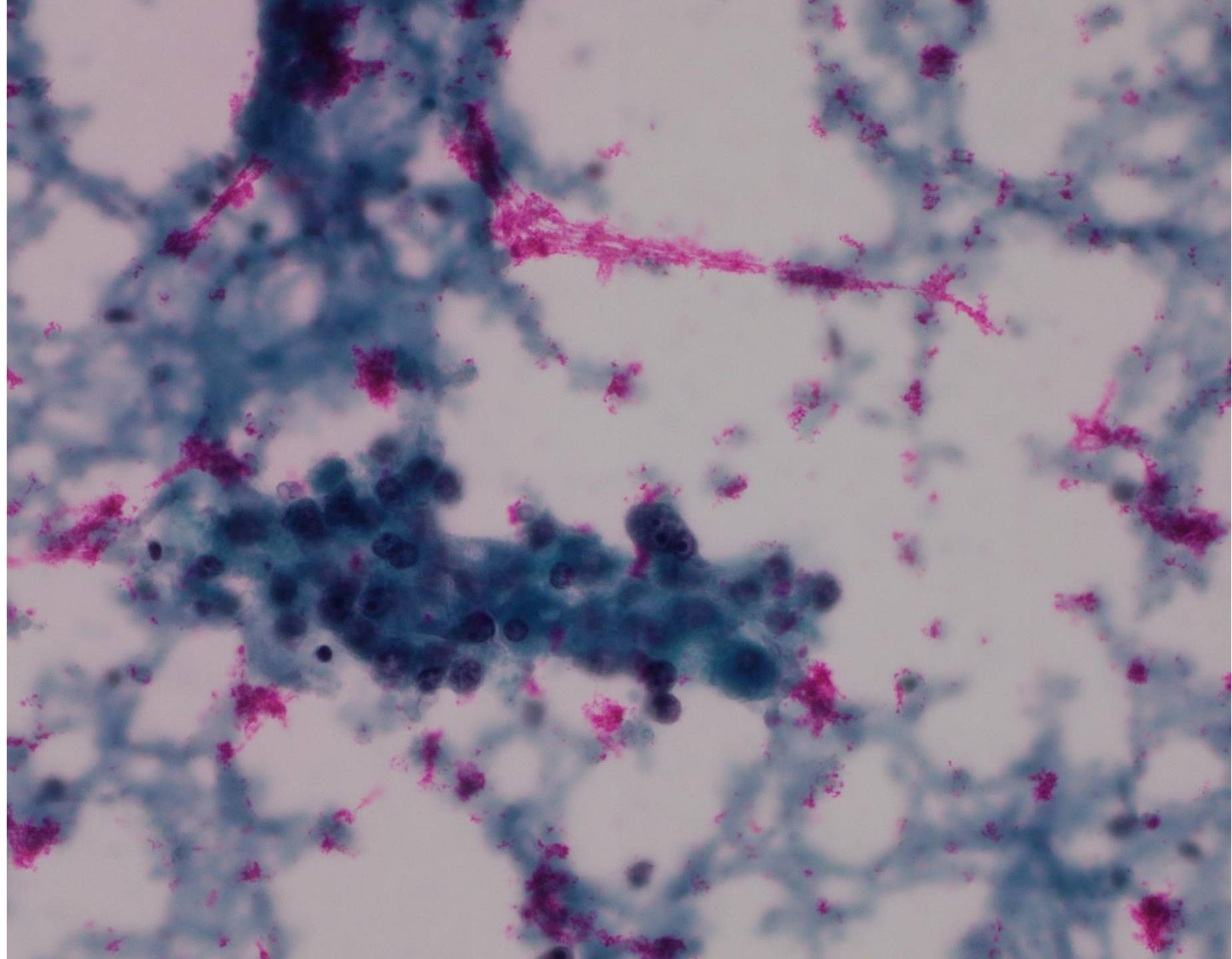

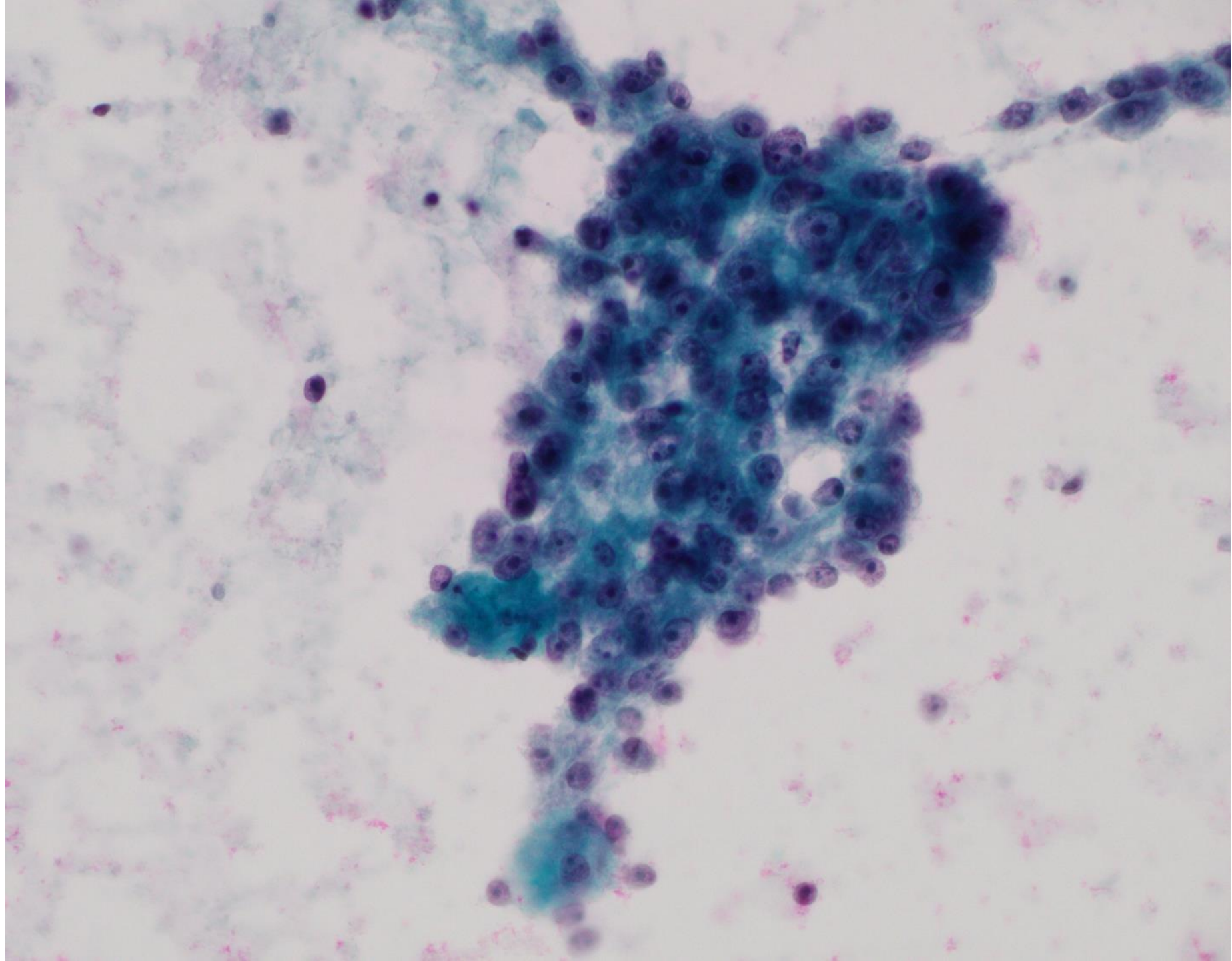

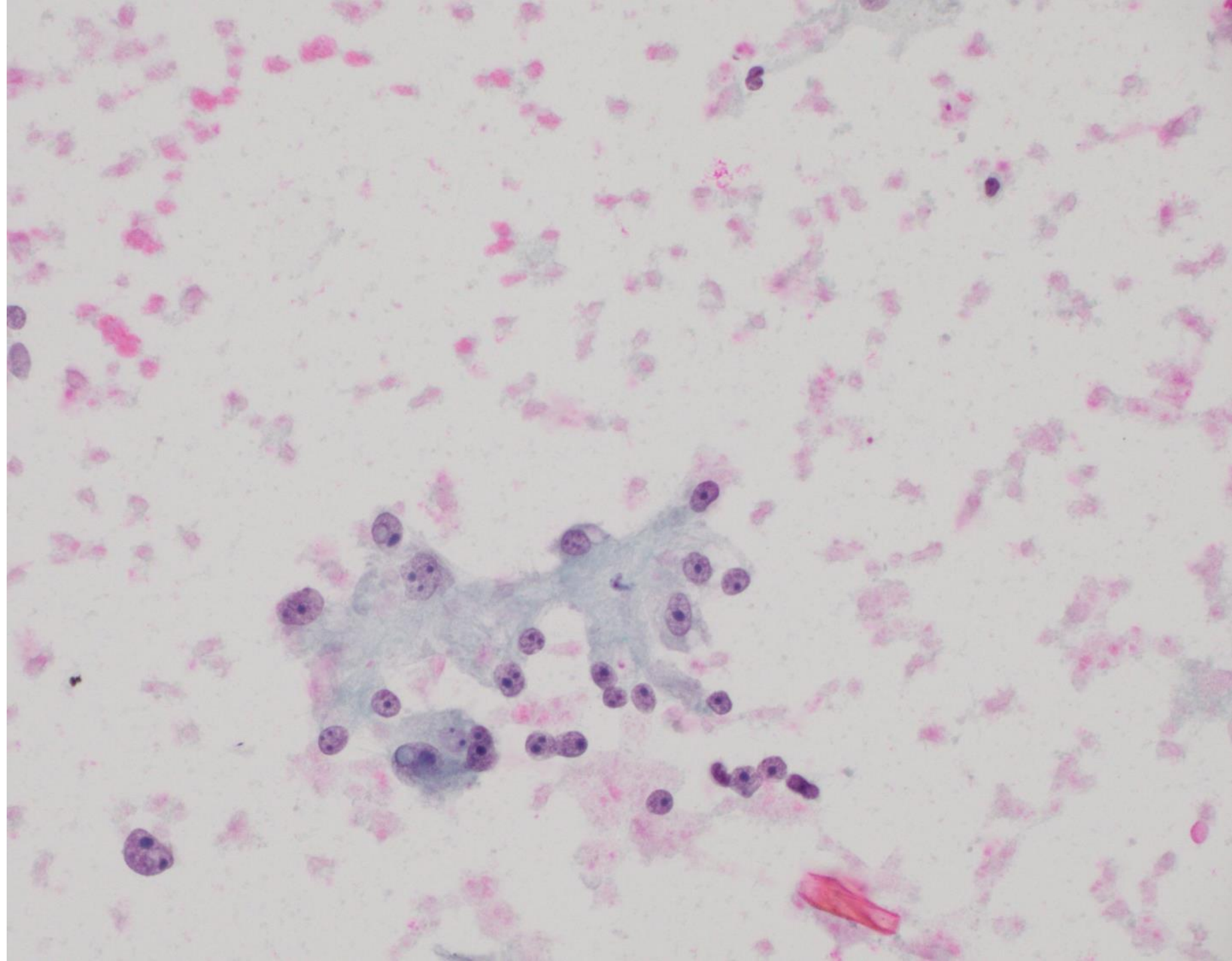

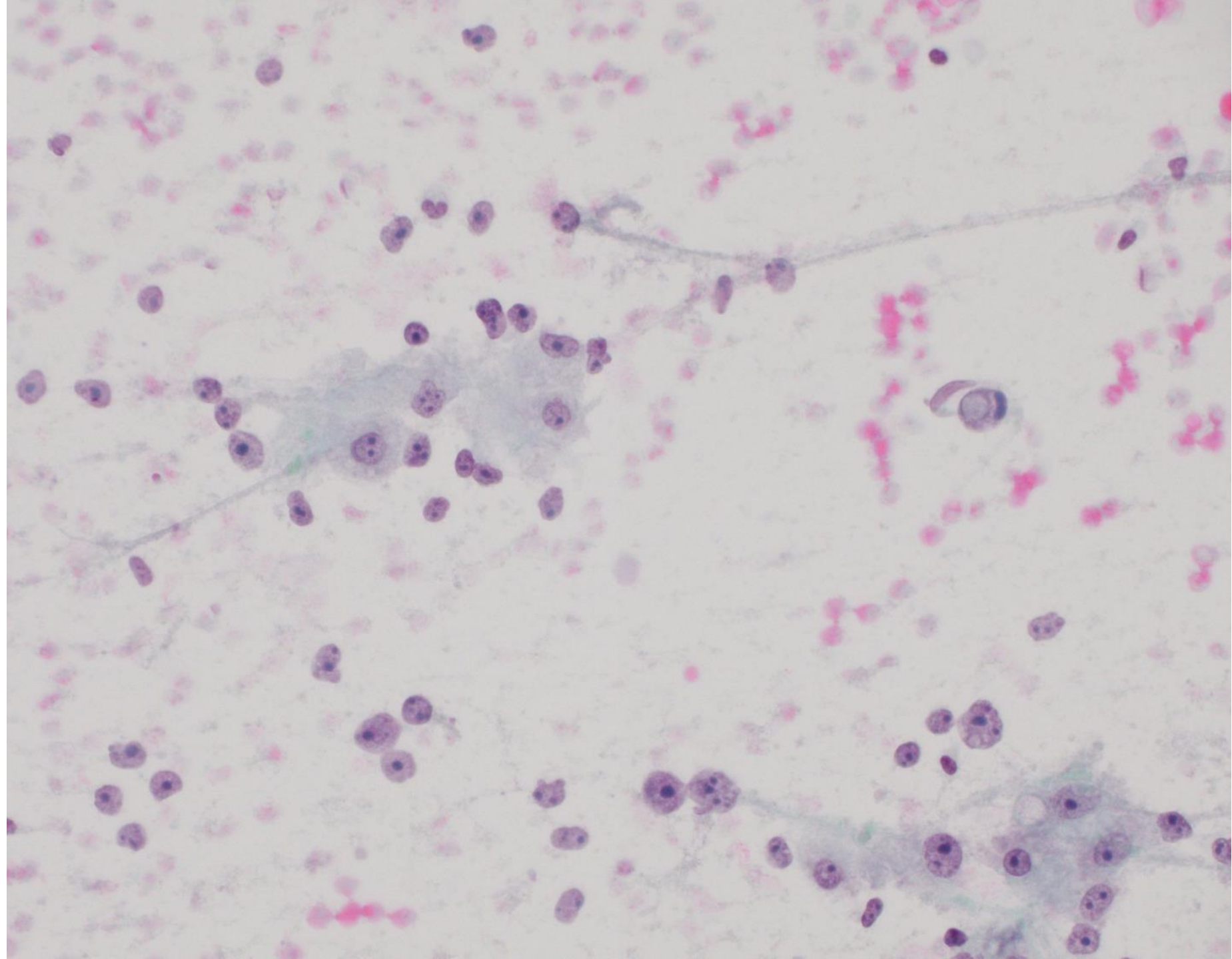

DIAGNOSIS?



22-0903

Ankur Sangoi; El Camino Hospital

20ish F with enlarged ovarian mass. Colleague asked to do frozen section on tumor consults you viable telepathology for assistance. Diagnosis?



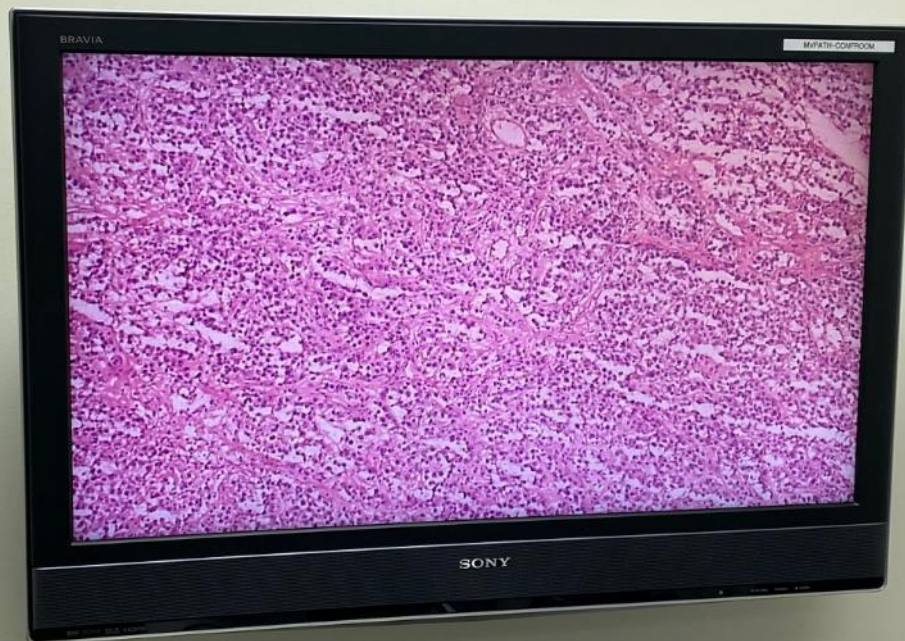

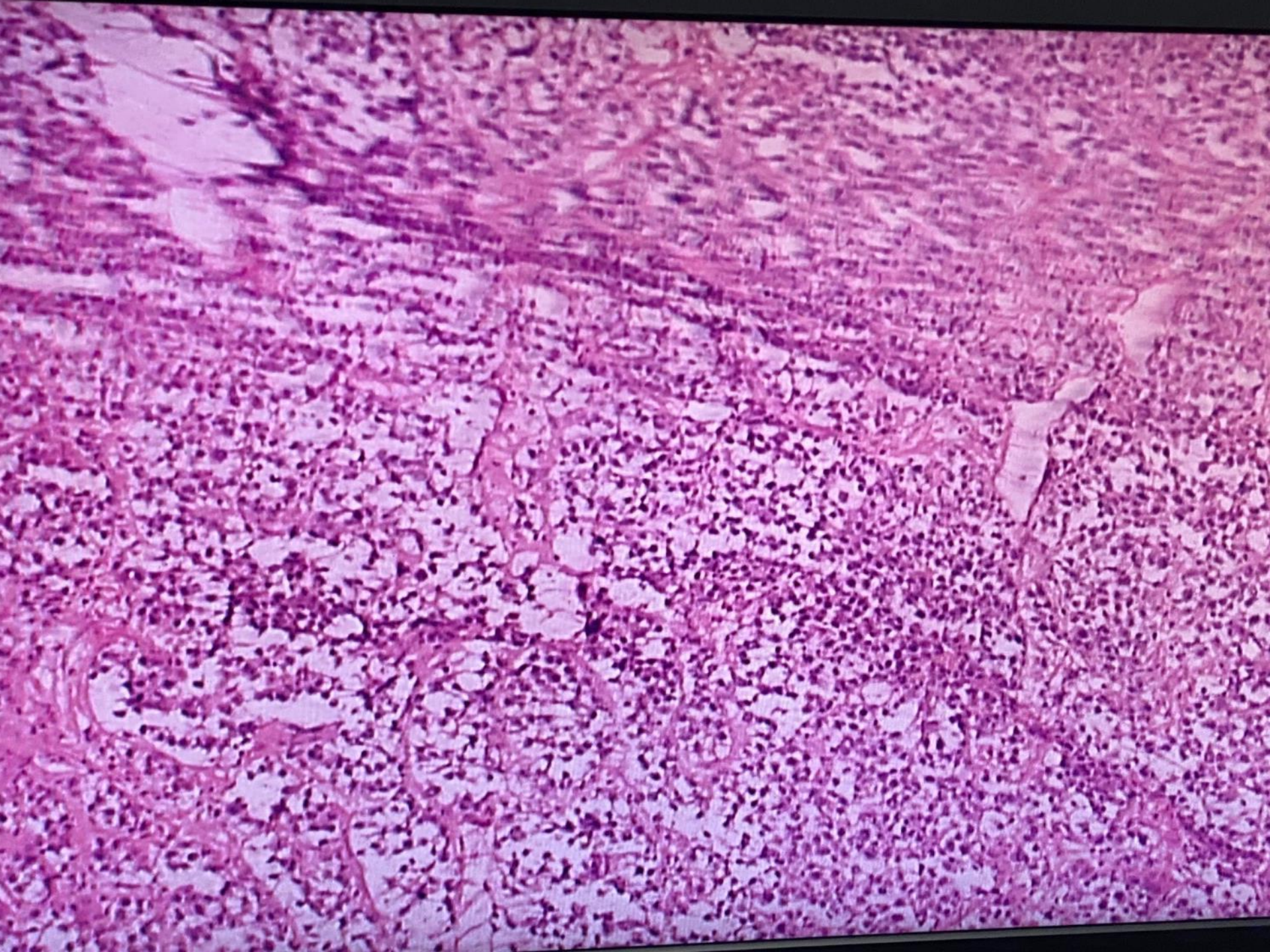

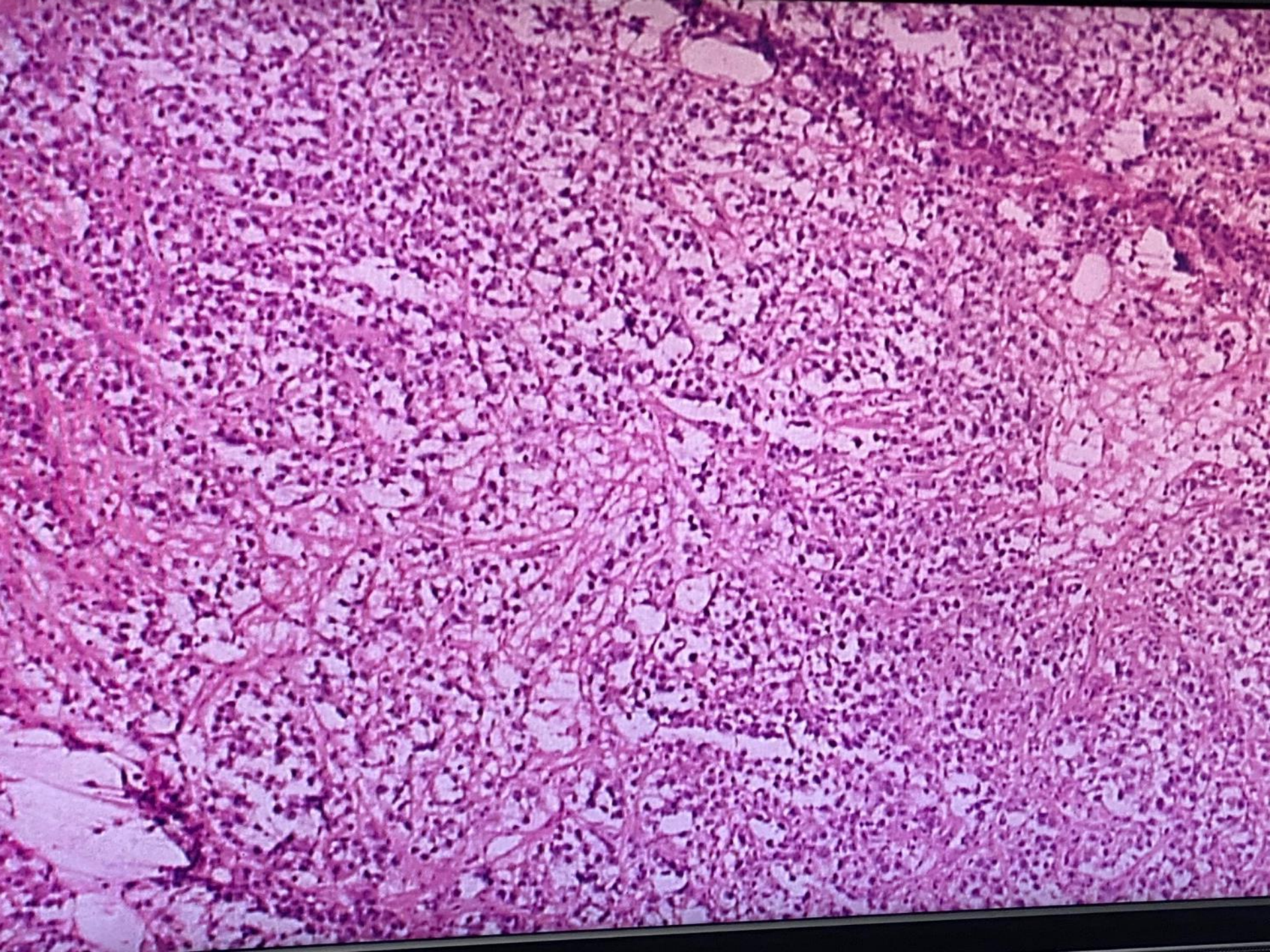

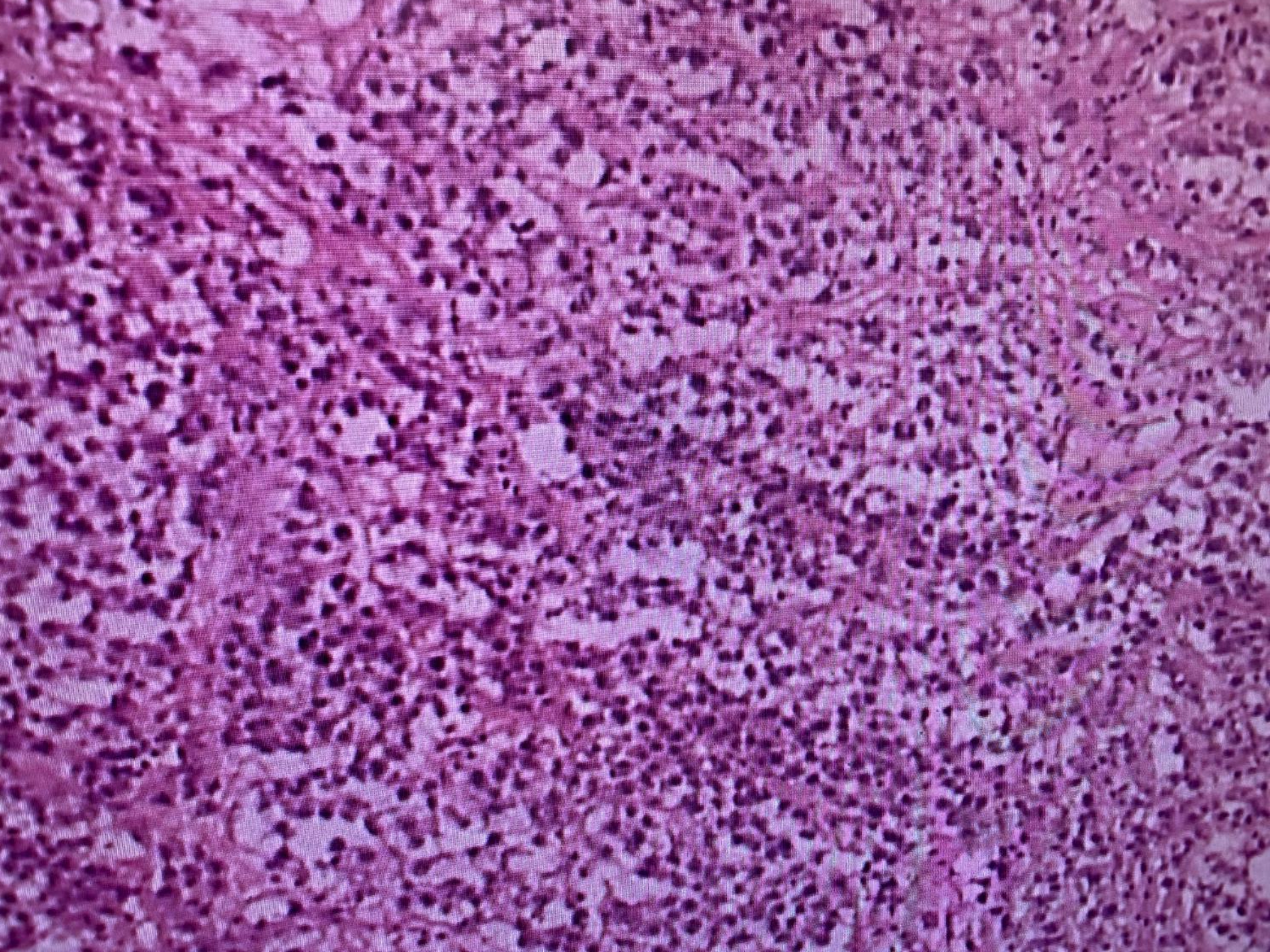

DIAGNOSIS?



22-0904

Greg Rumore; Kaiser Diablo

70ish F with pink scaly lesion right hand.

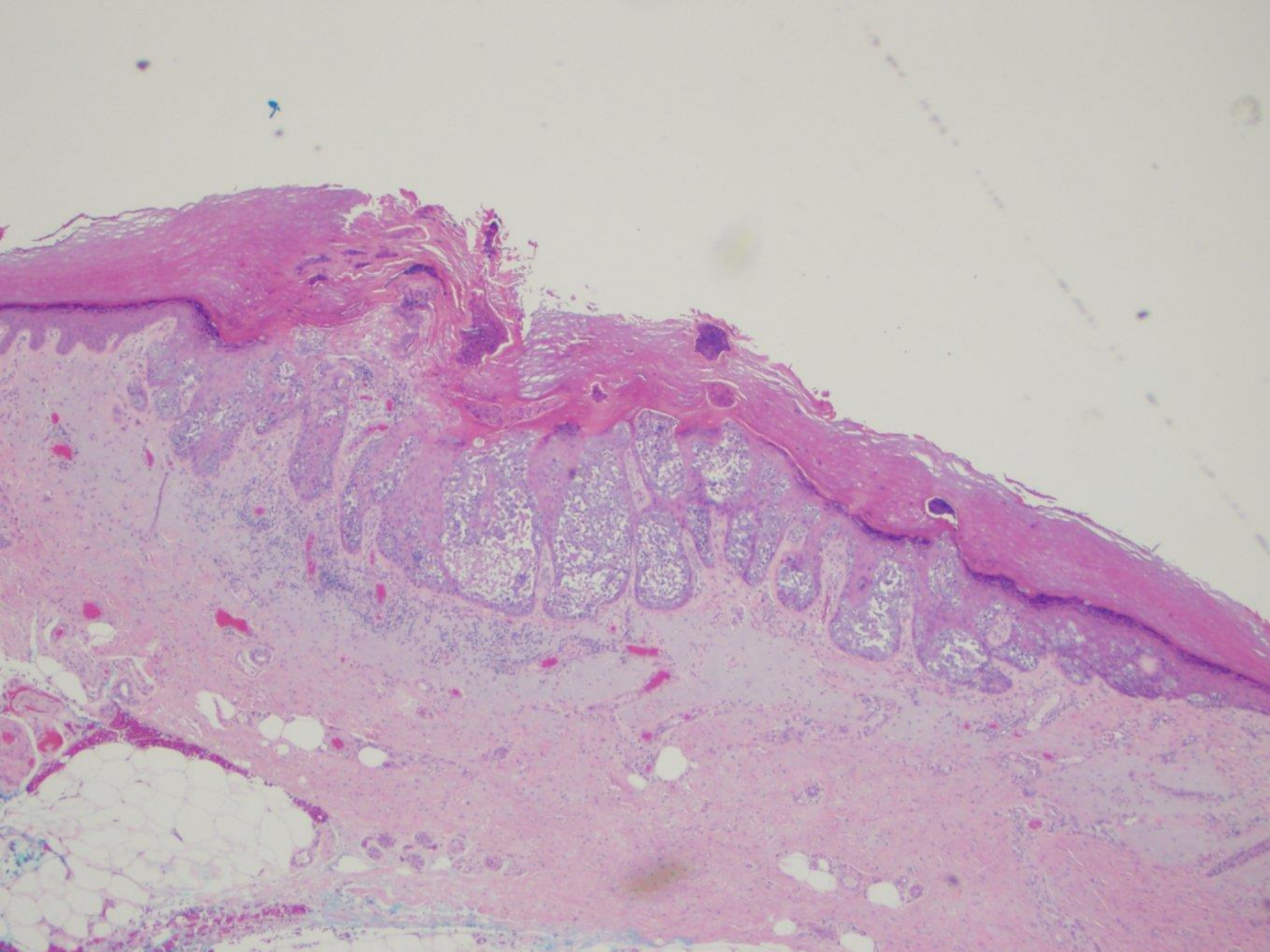

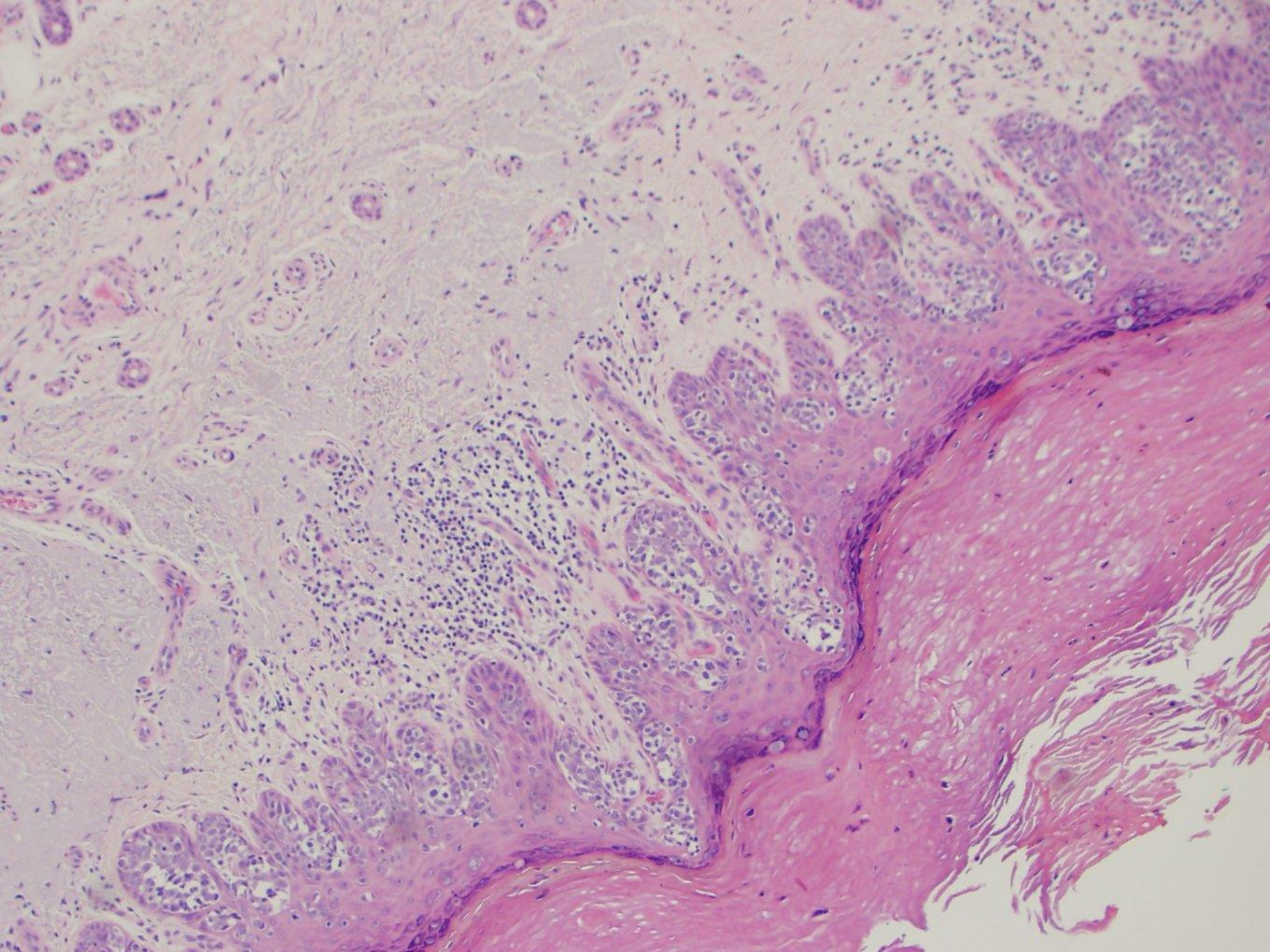

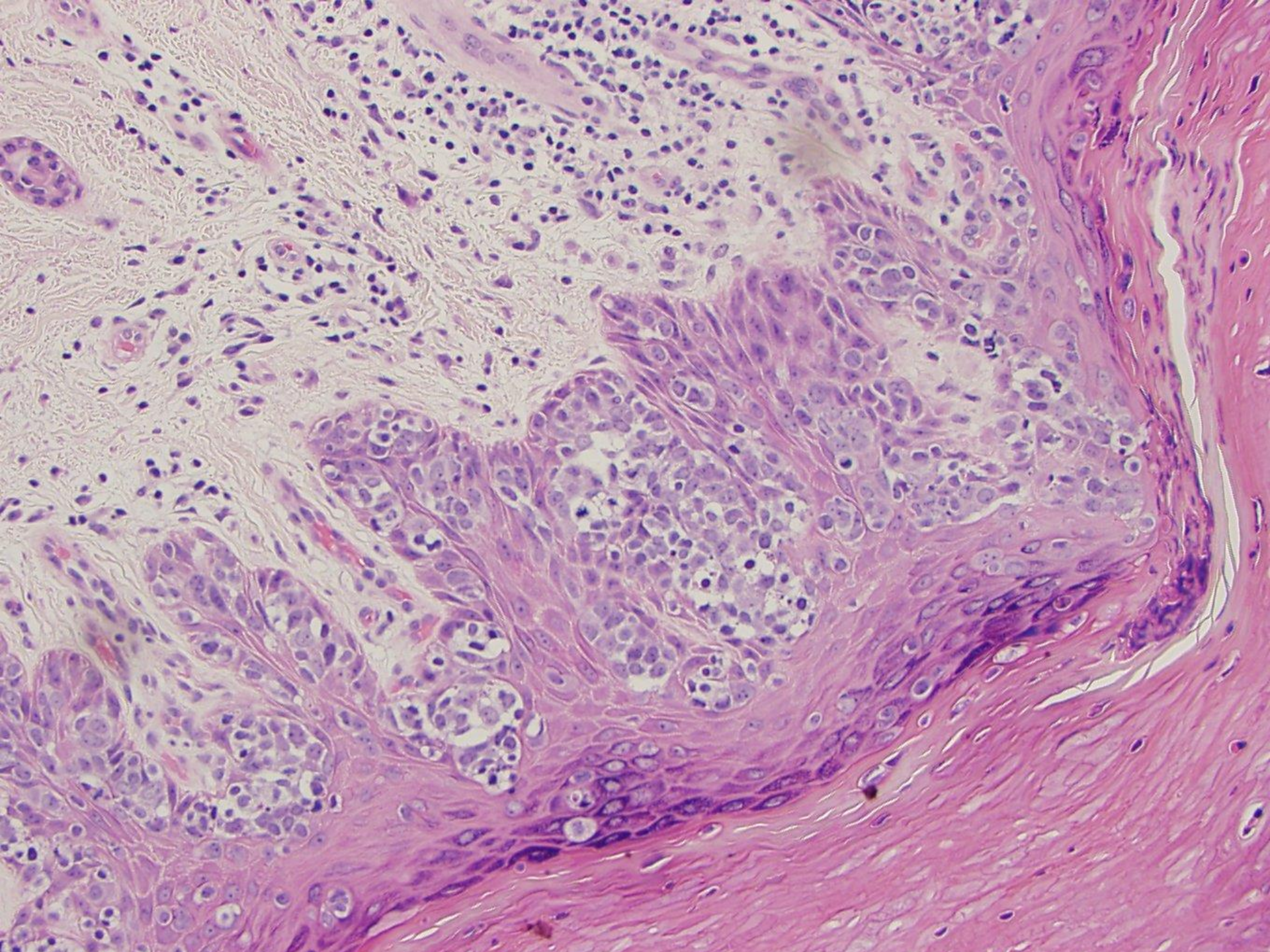

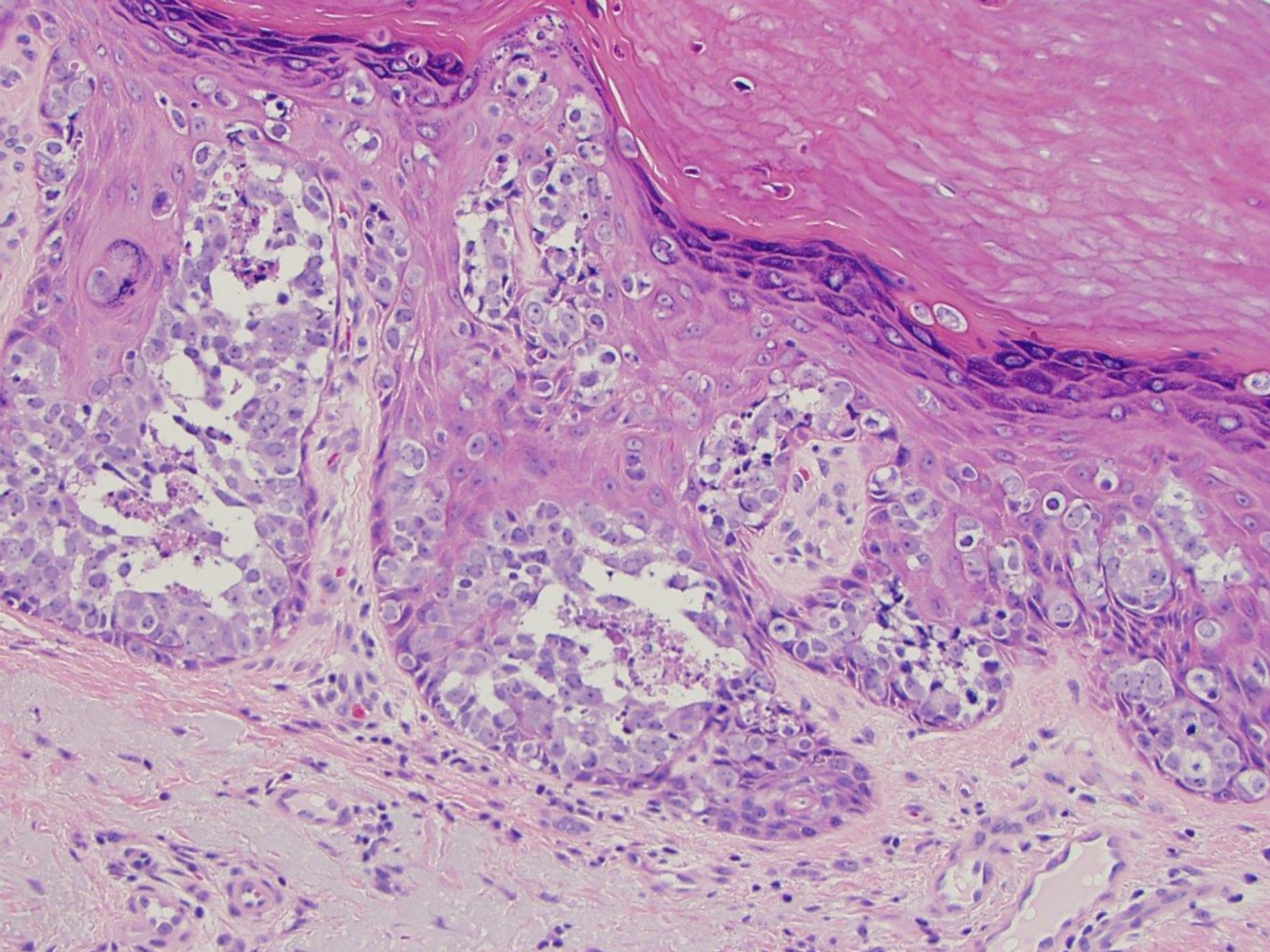

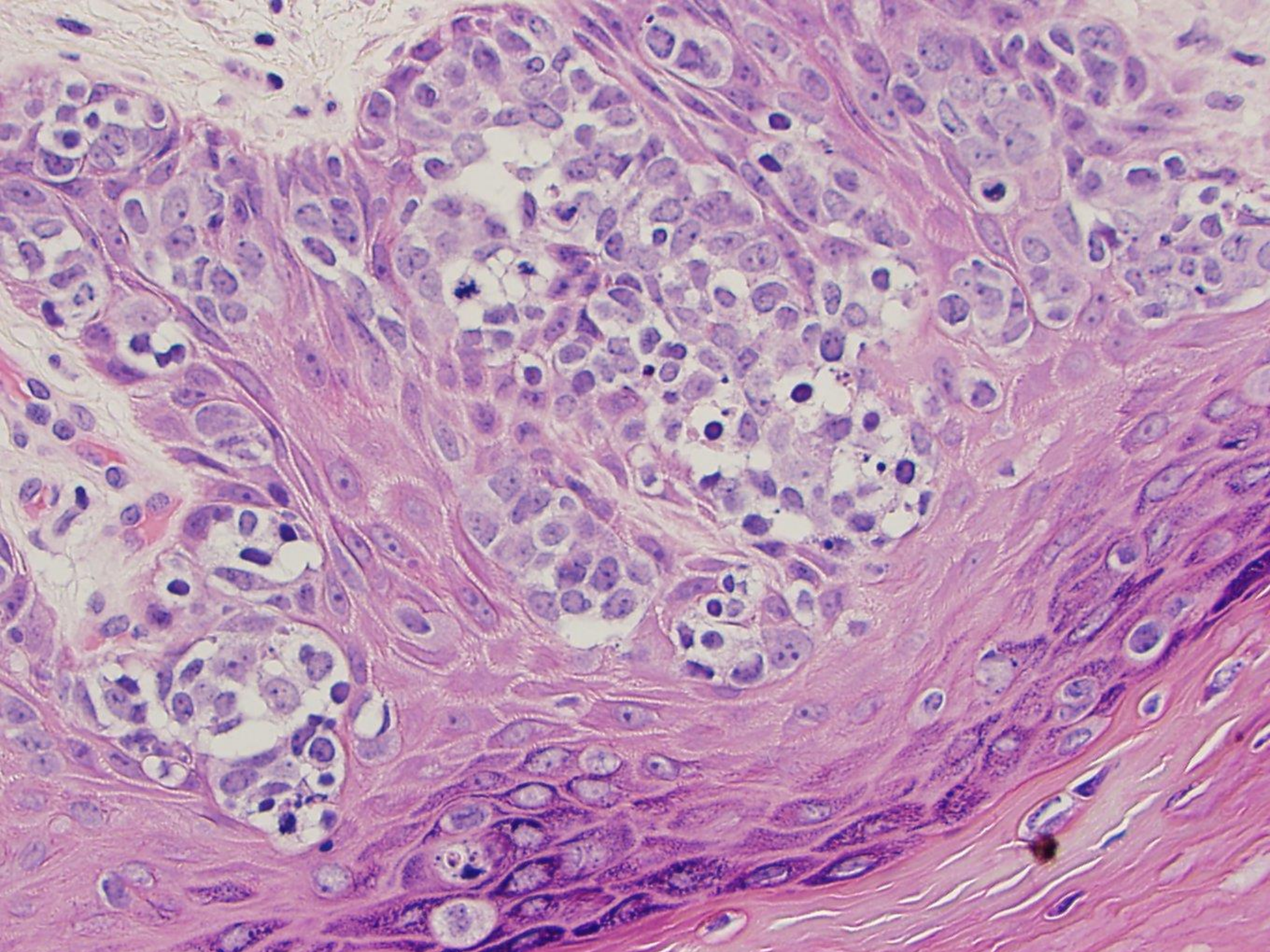

DIAGNOSIS?



22-0905

Direct link to scanned slide:

<https://pathpresenter.net/public/display?token=21e1a5ef>

Patrick Mullane/Sunny Kao; Stanford

30ish F with incidentally-identified 1.5cm left renal mass discovered during work-up of Crohn's disease.

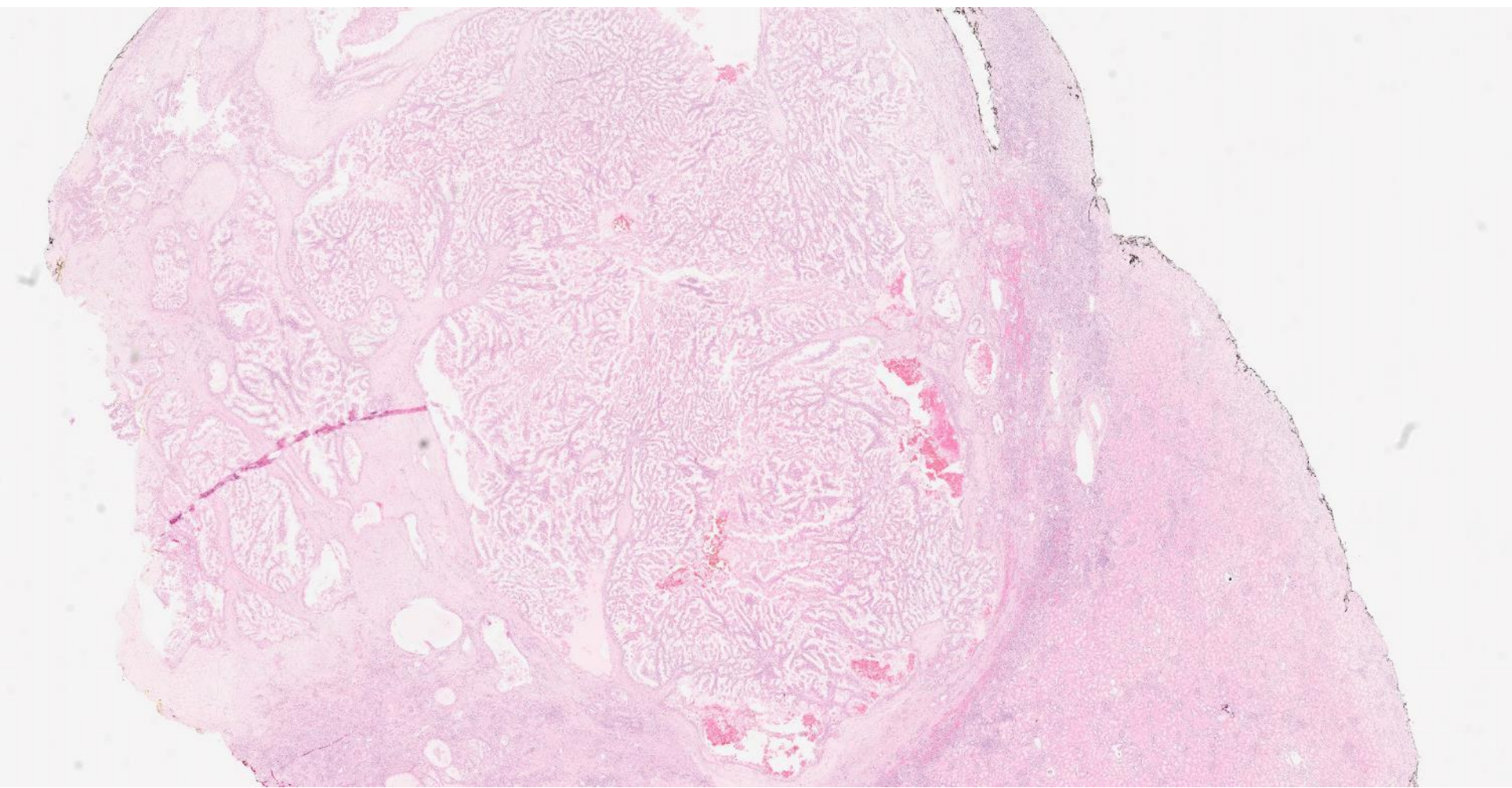

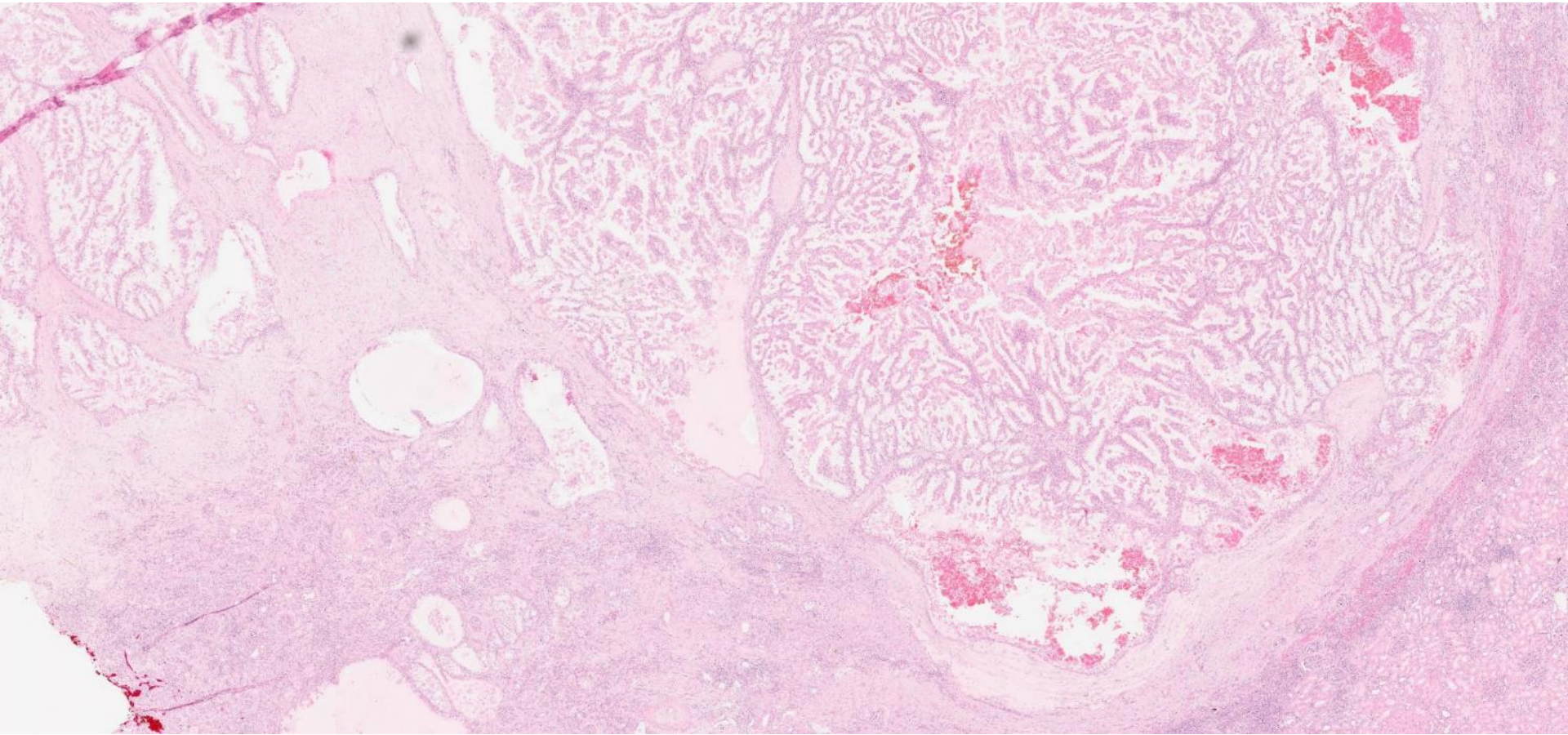

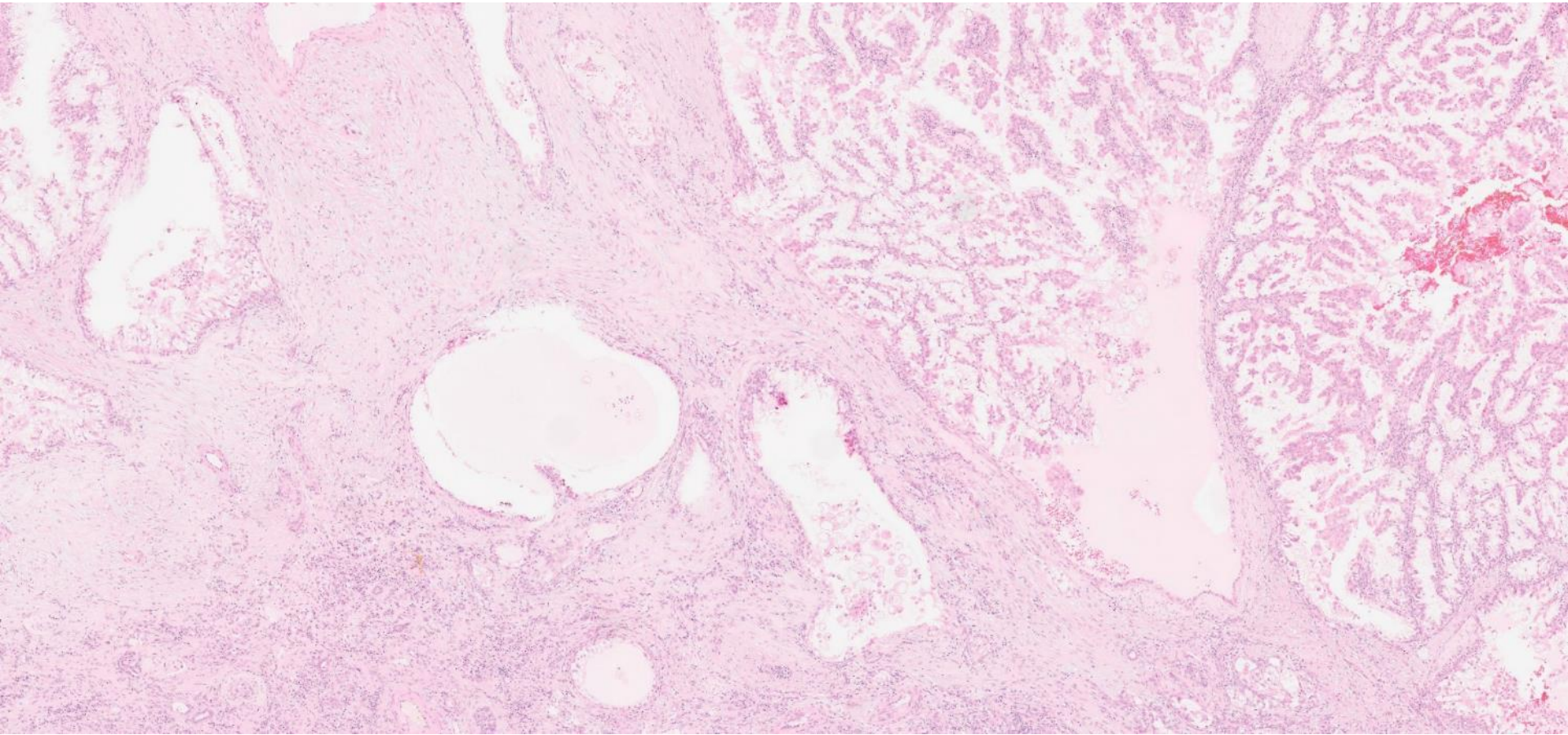

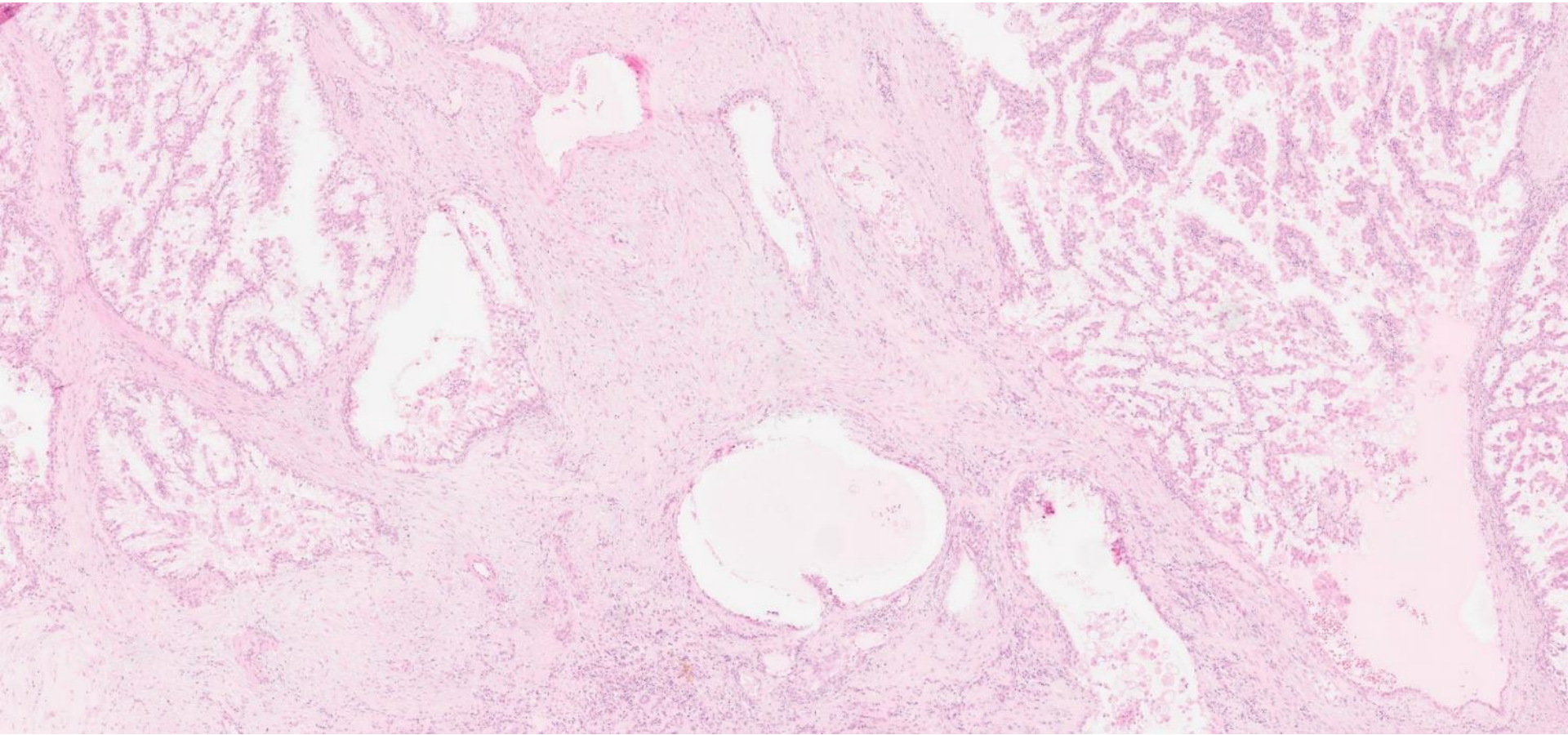

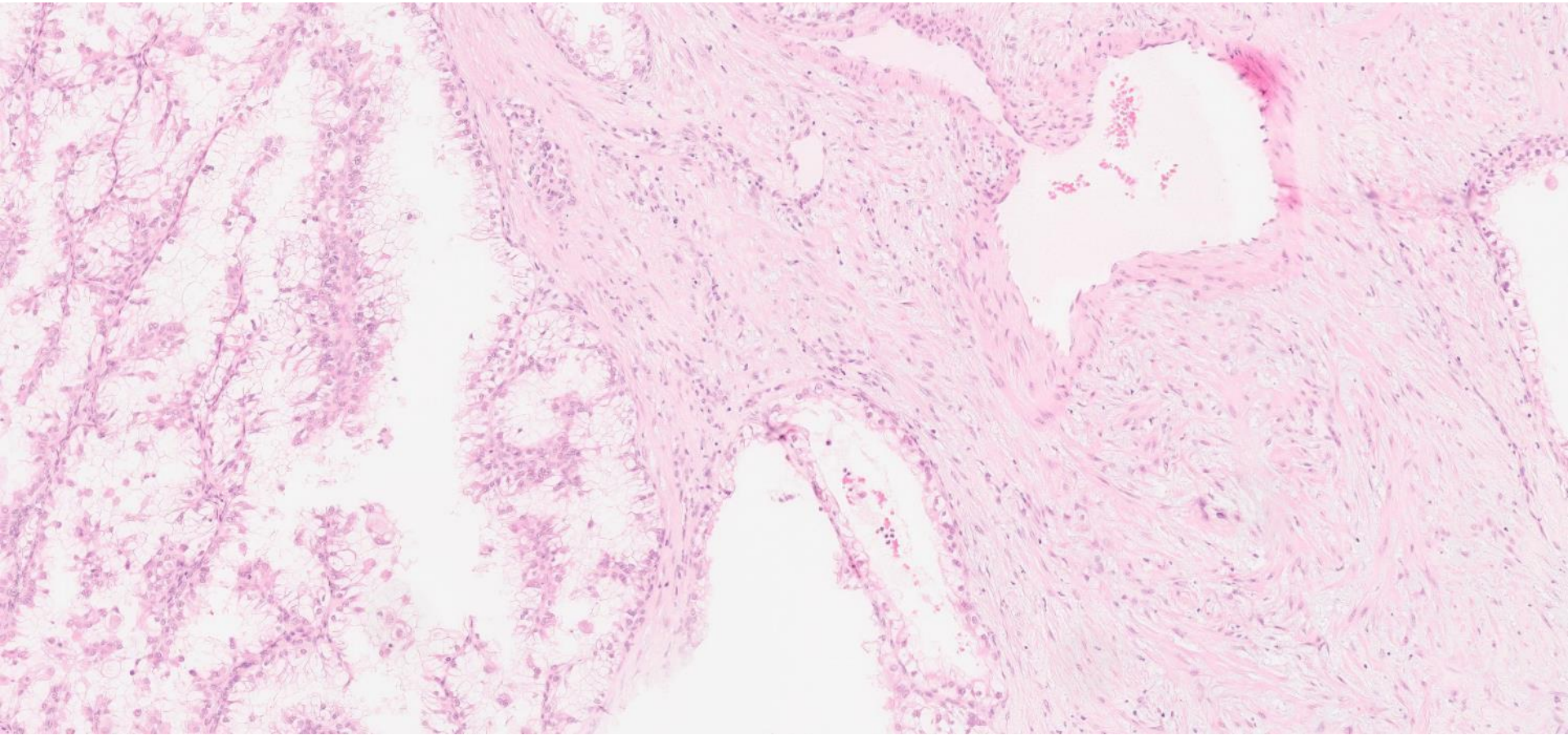

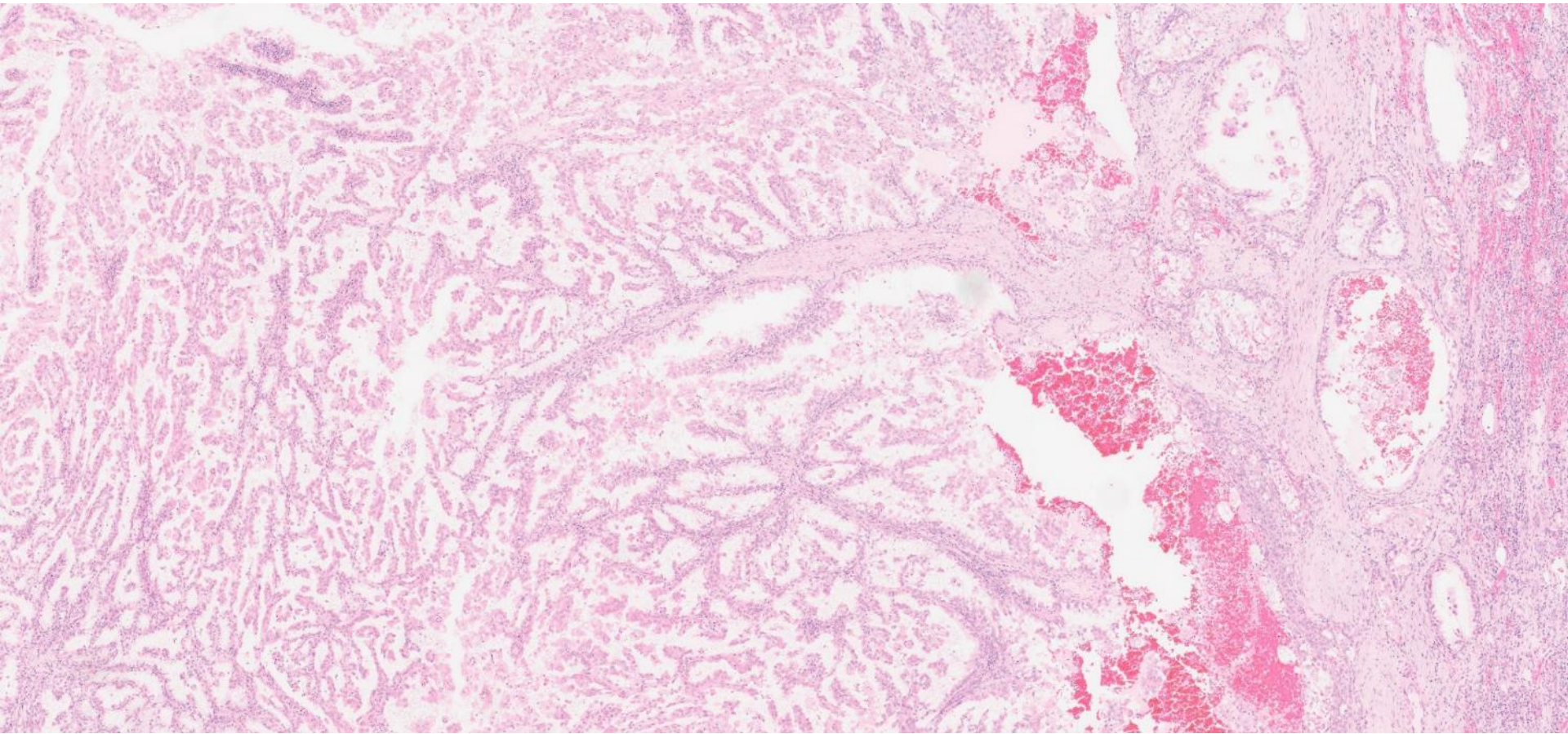

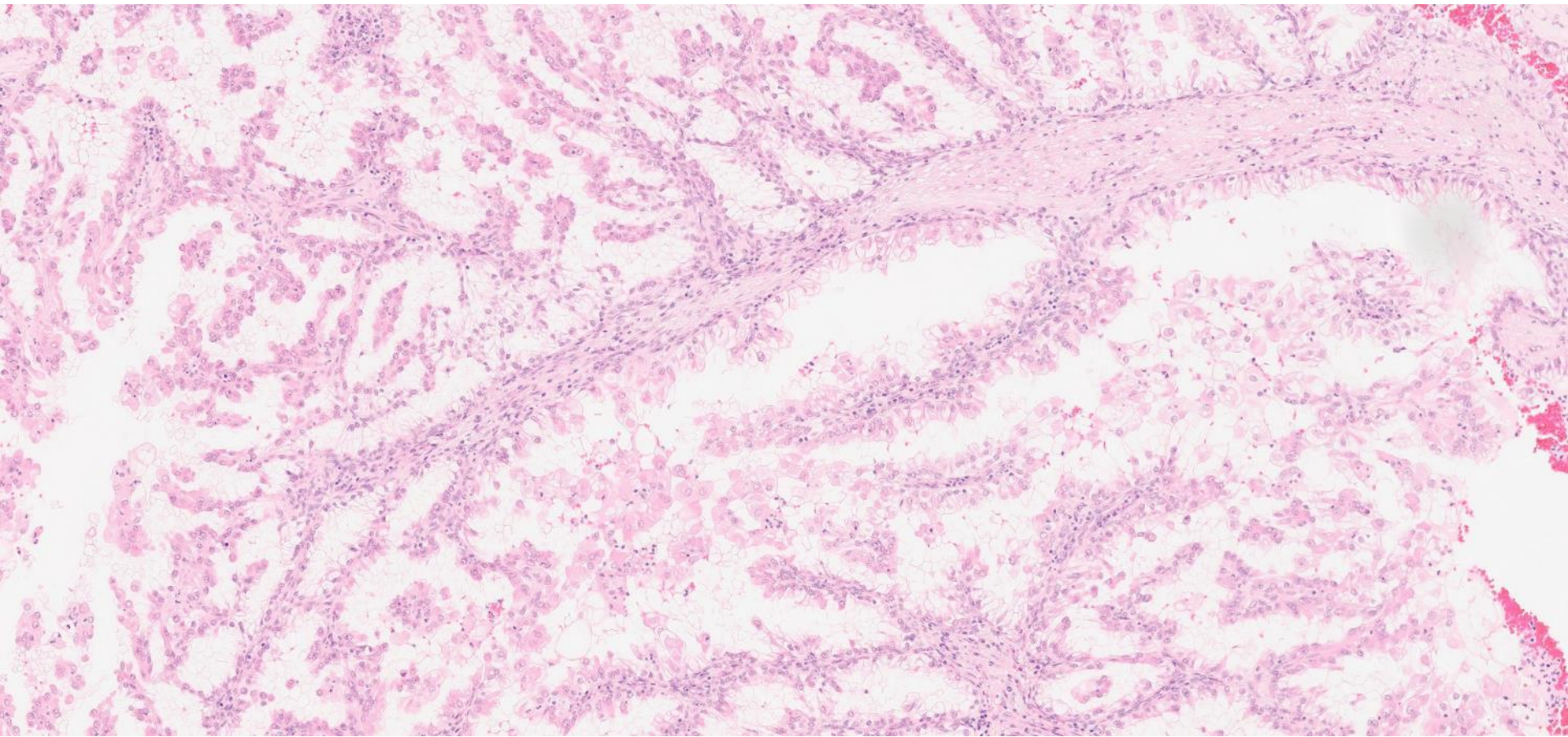

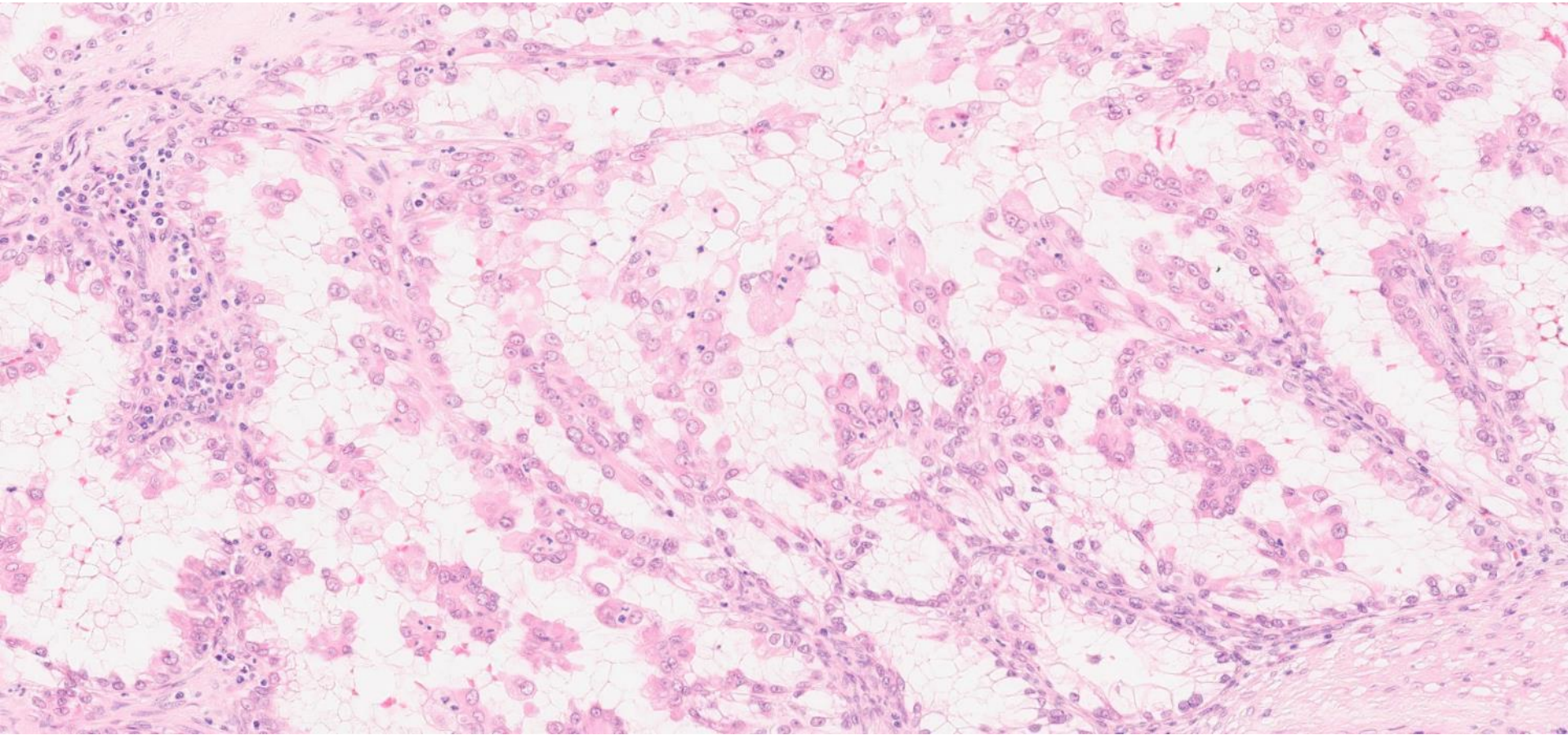

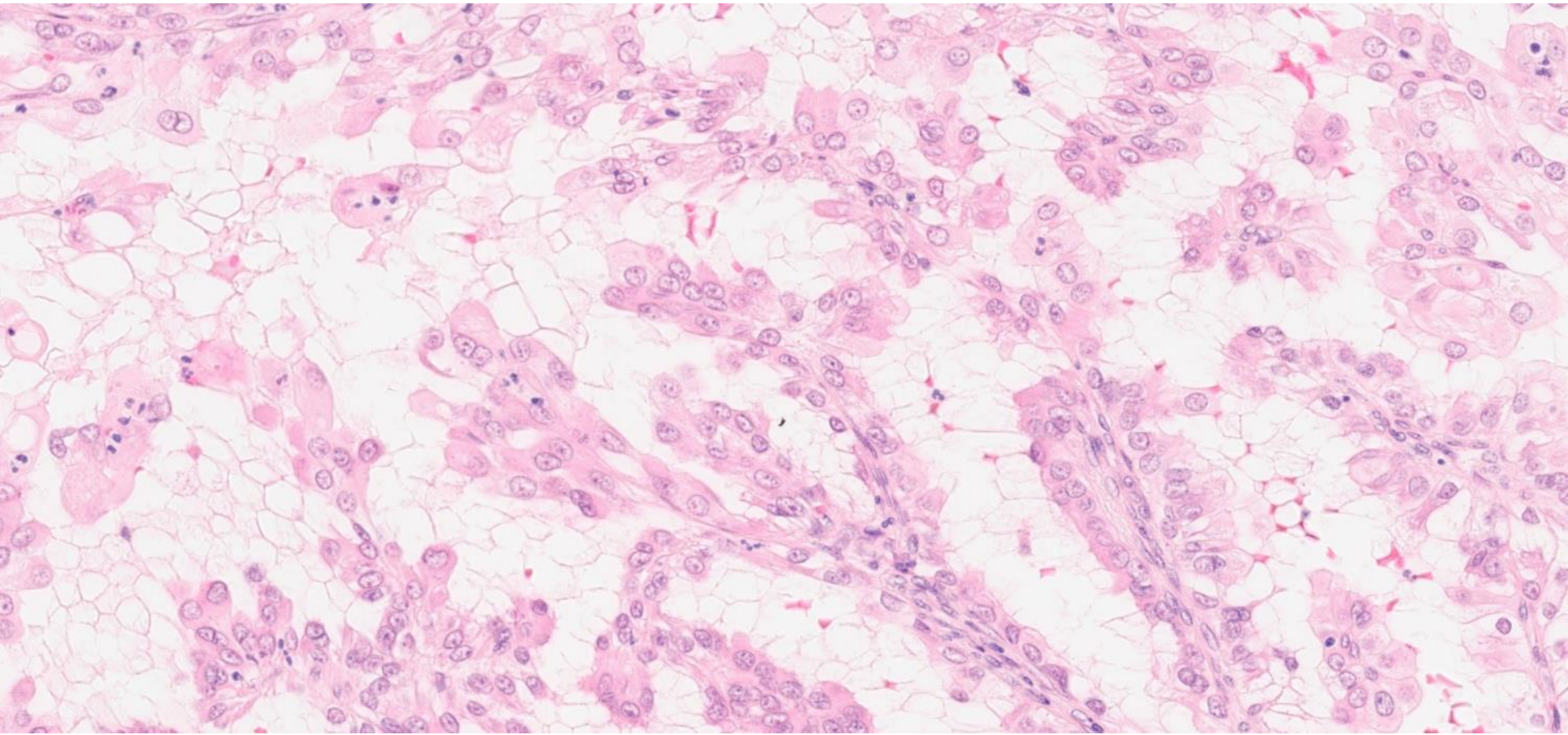

DIAGNOSIS?



22-0906

Minami Tokuyama/Brooke Howitt; Stanford

60ish F with 15-20cm complex pelvic mass.

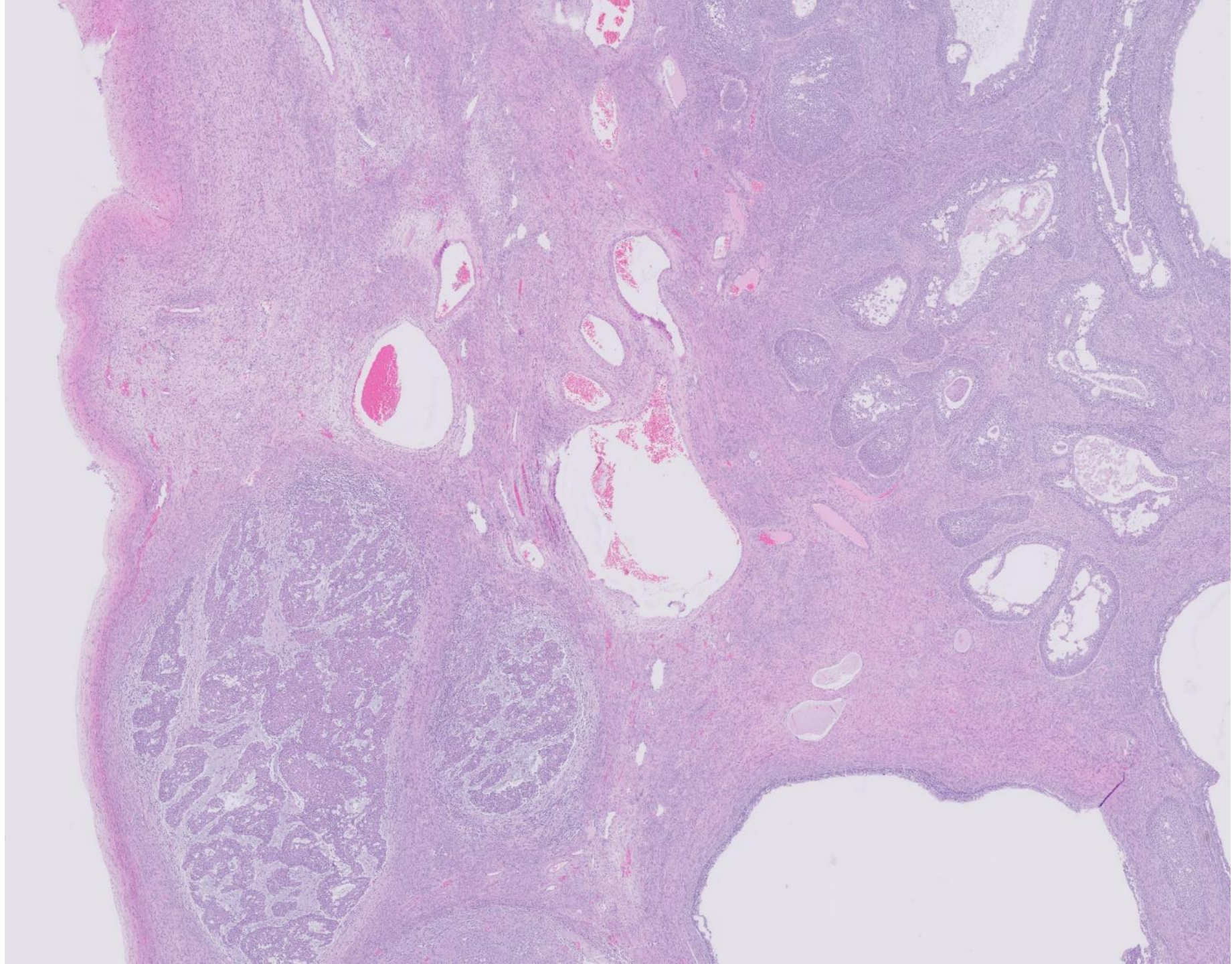

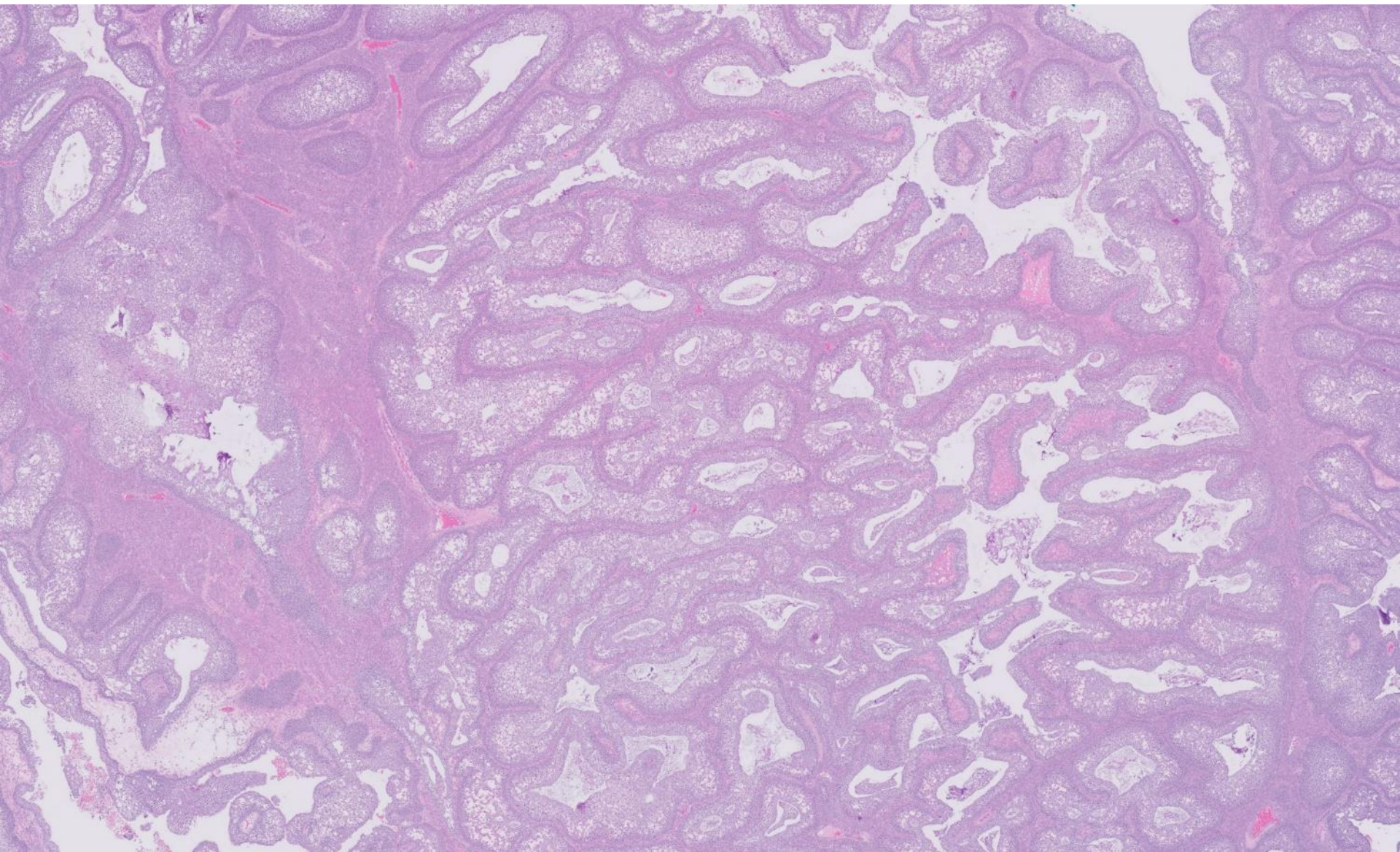

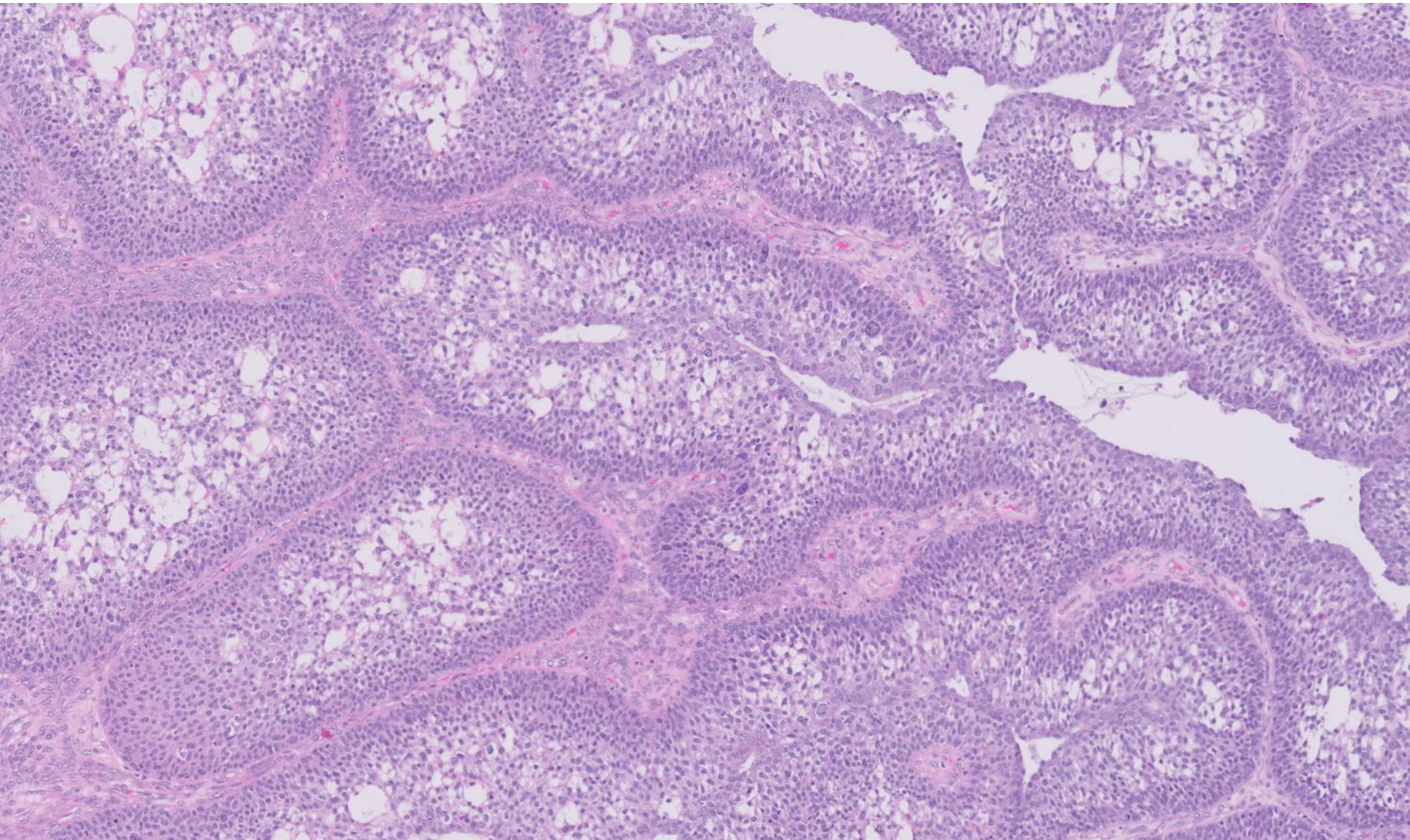

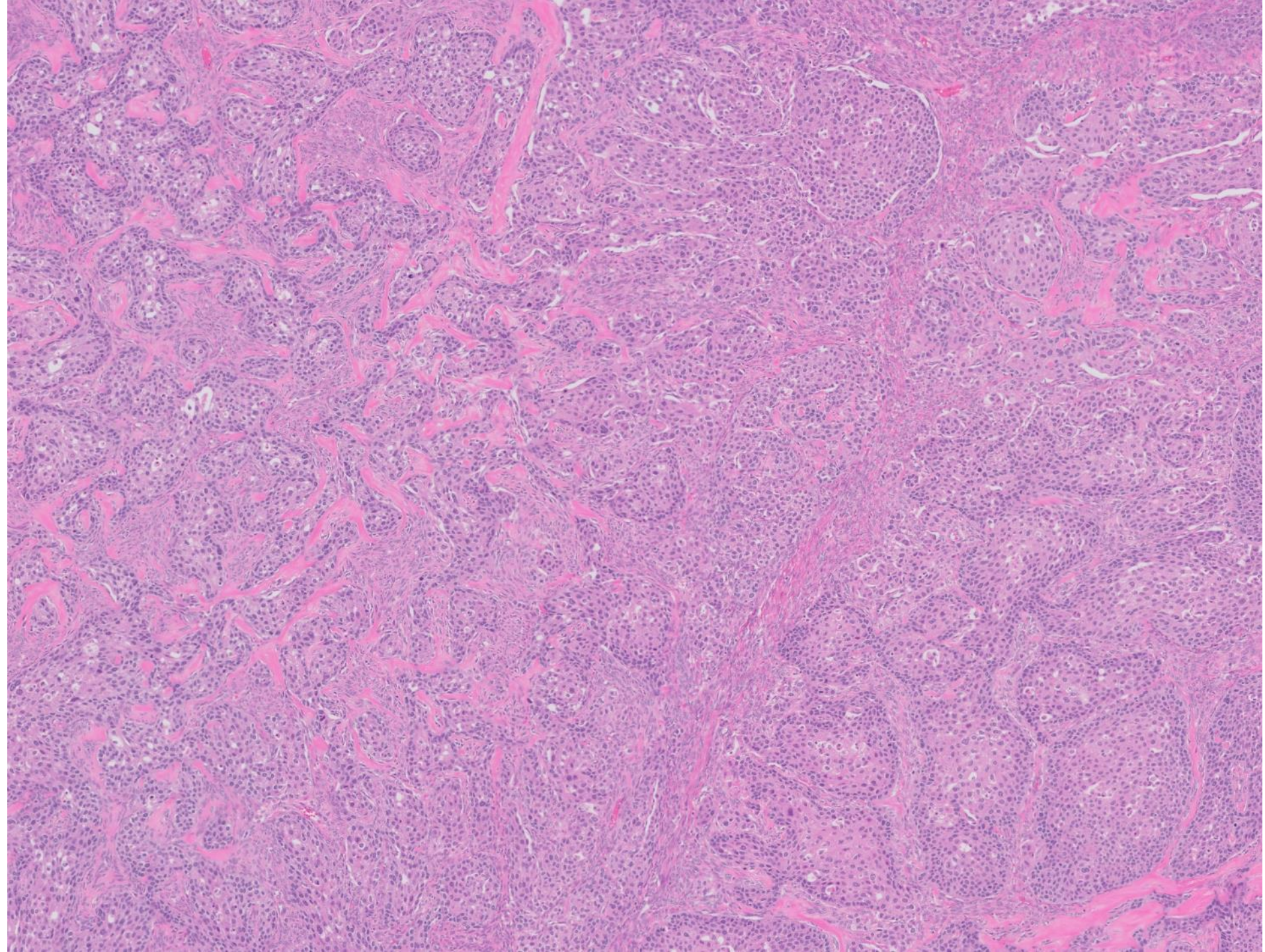

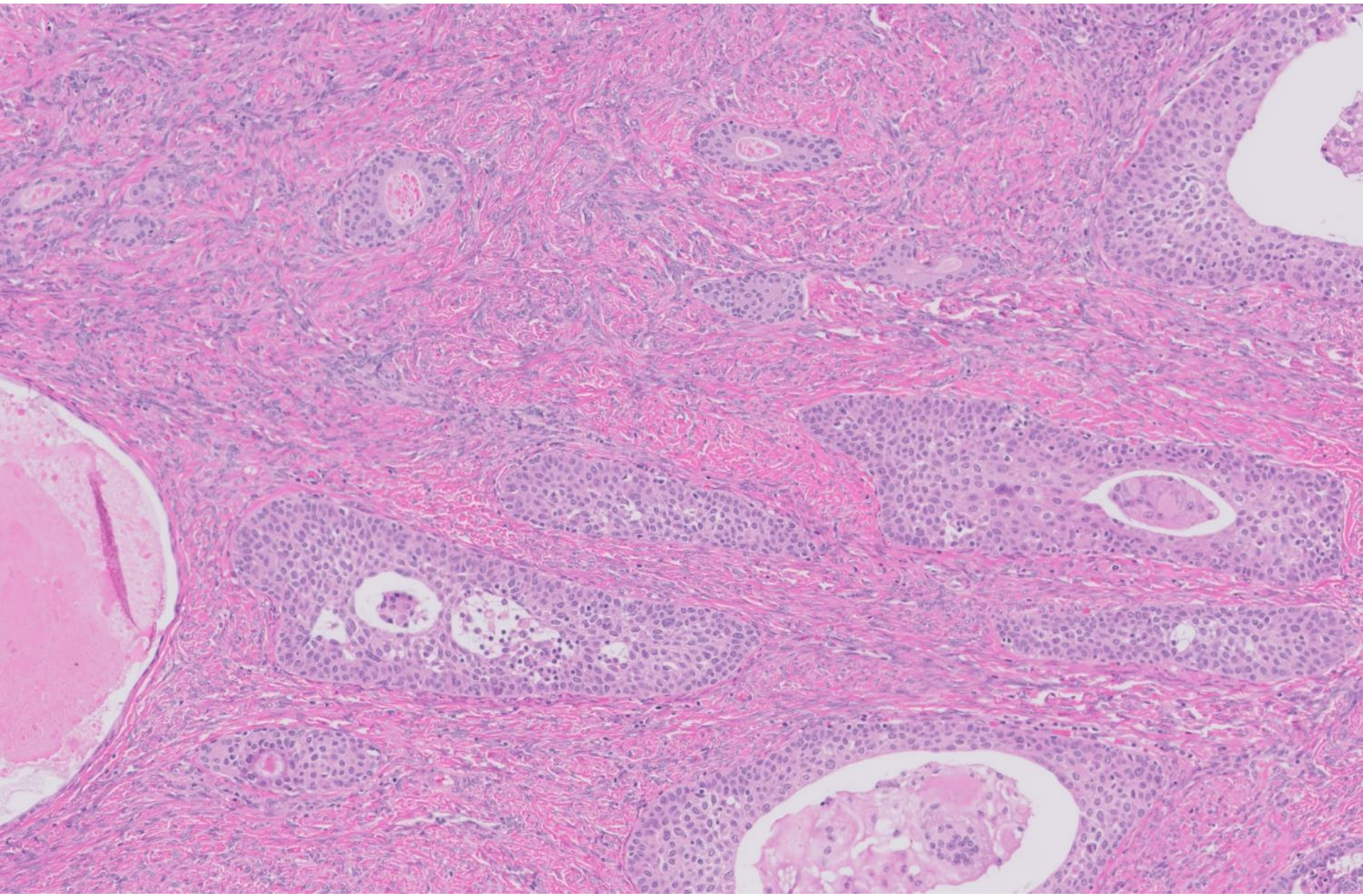

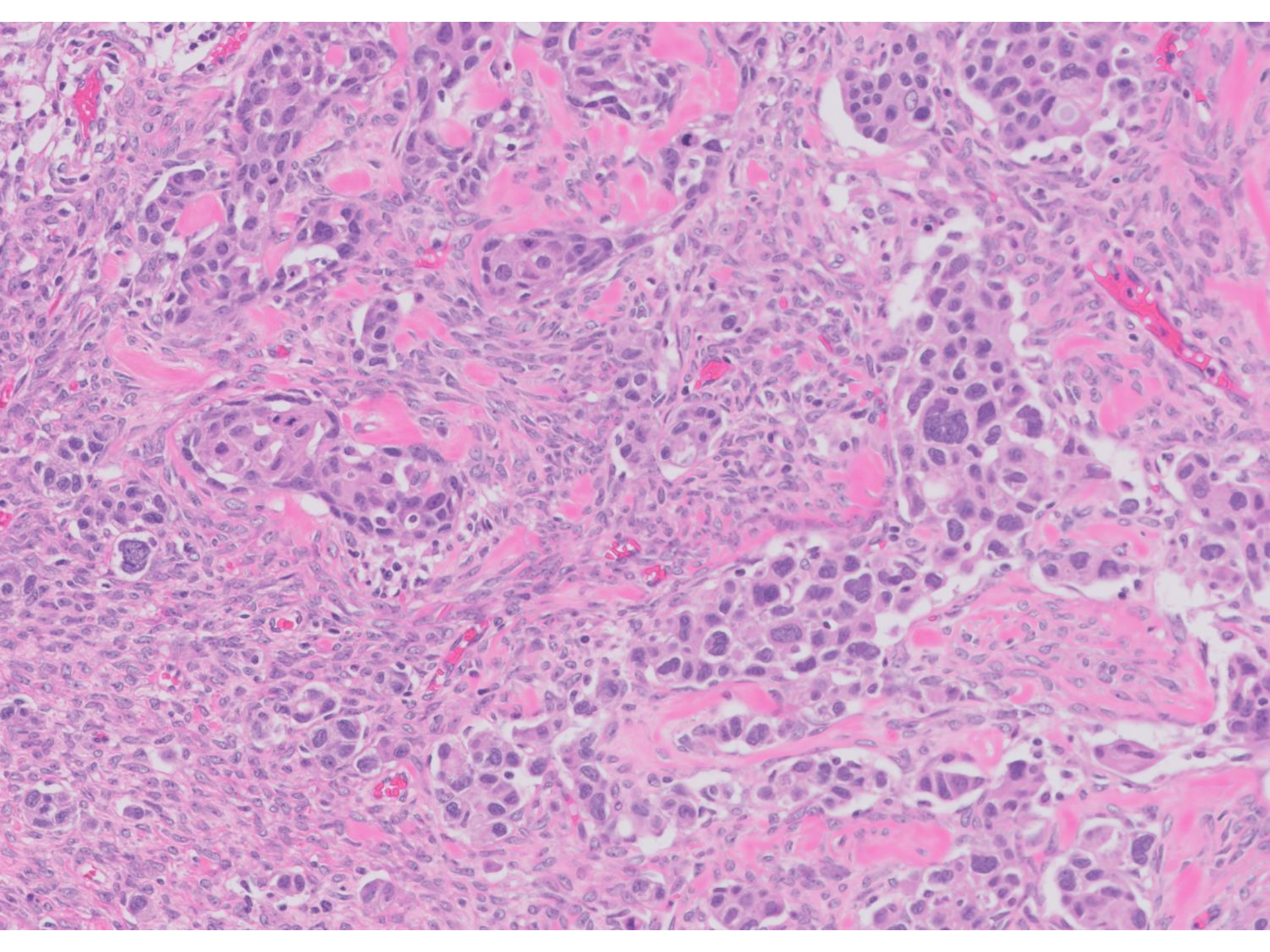

DIAGNOSIS?



22-0907

Direct link to scanned slide:

<https://pathpresenter.net/public/display?token=d8d12371>

Ankur Sangoi; El Camino Hospital

Middle-aged M with 4cm renal mass, nephrectomy.

What is the clinical significance of indicated areas?

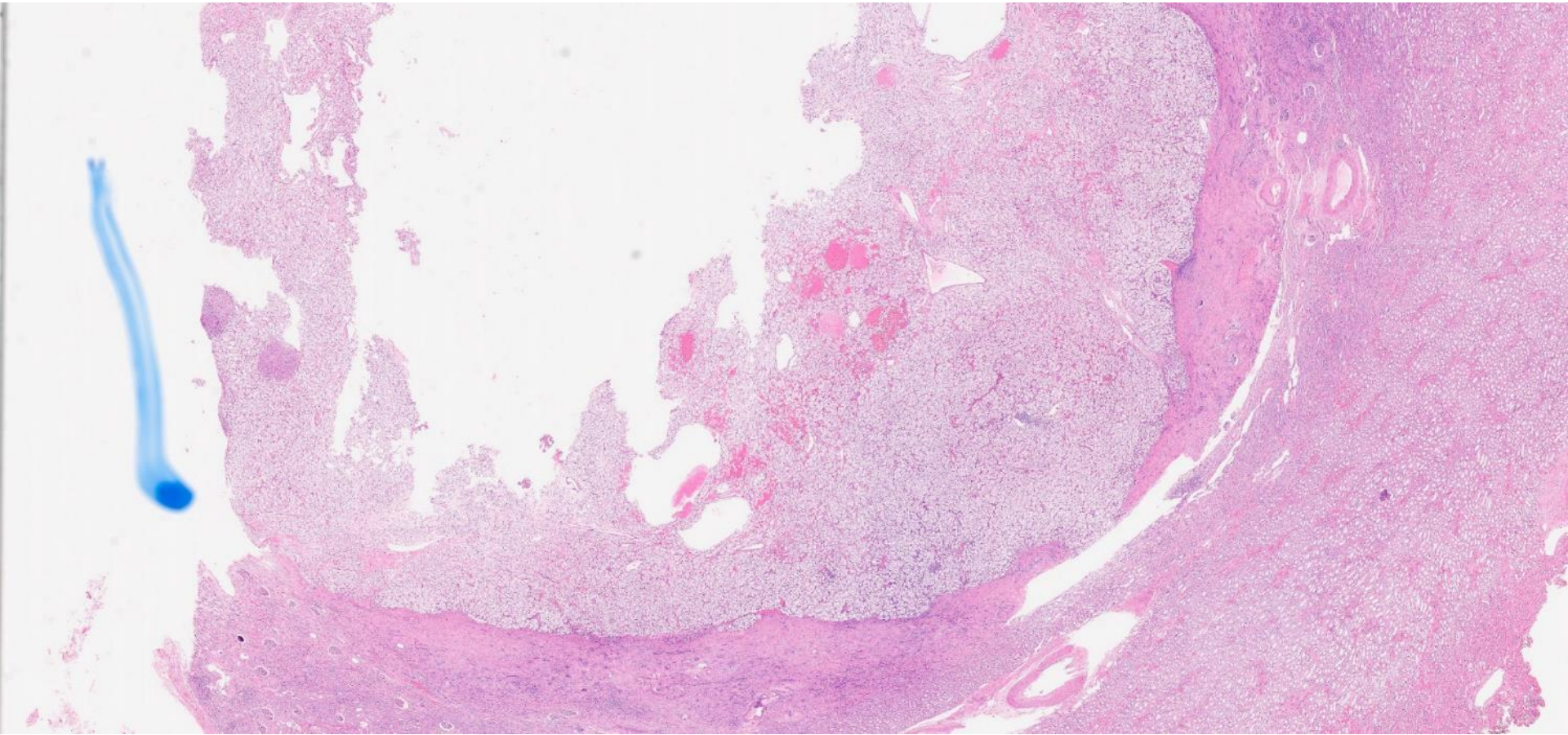

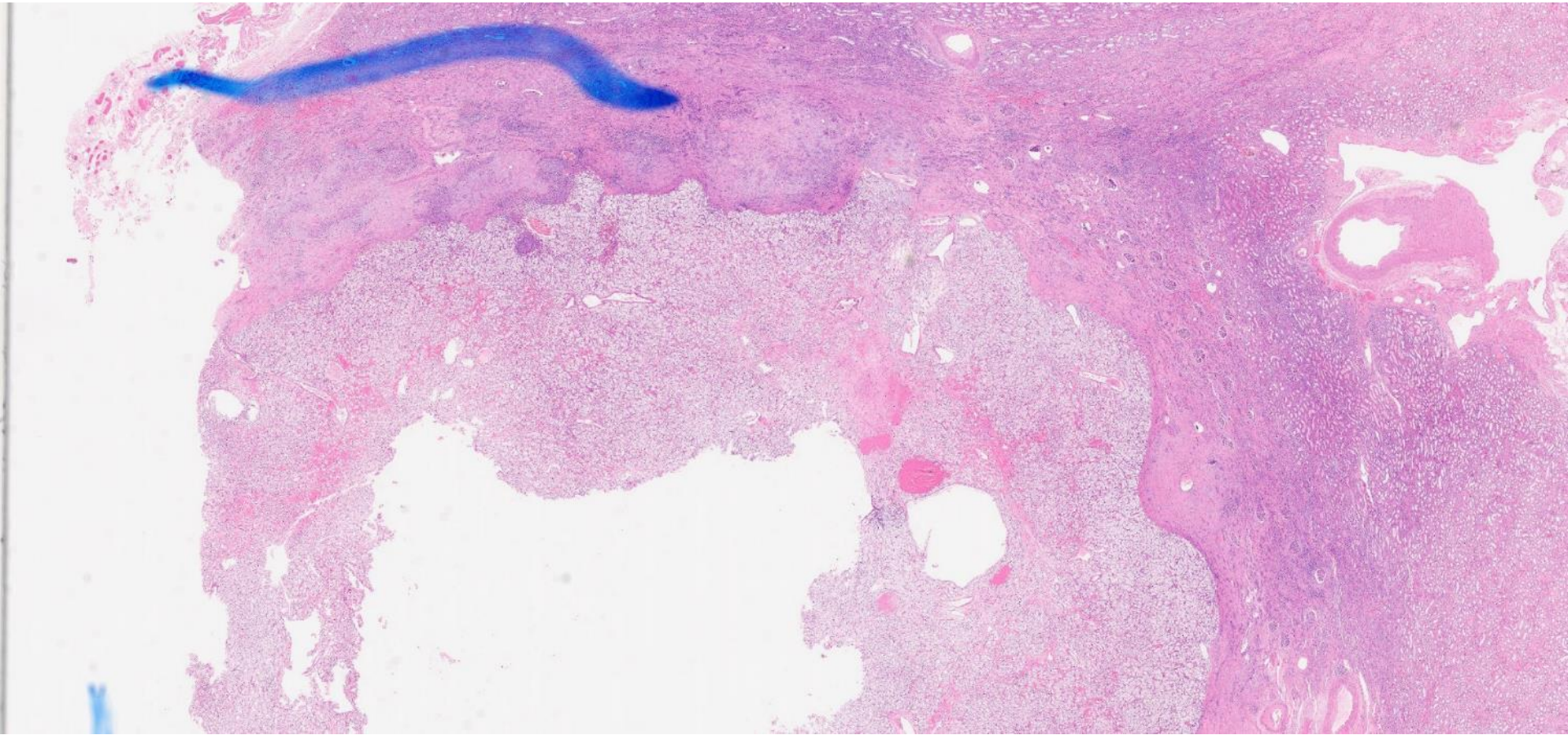

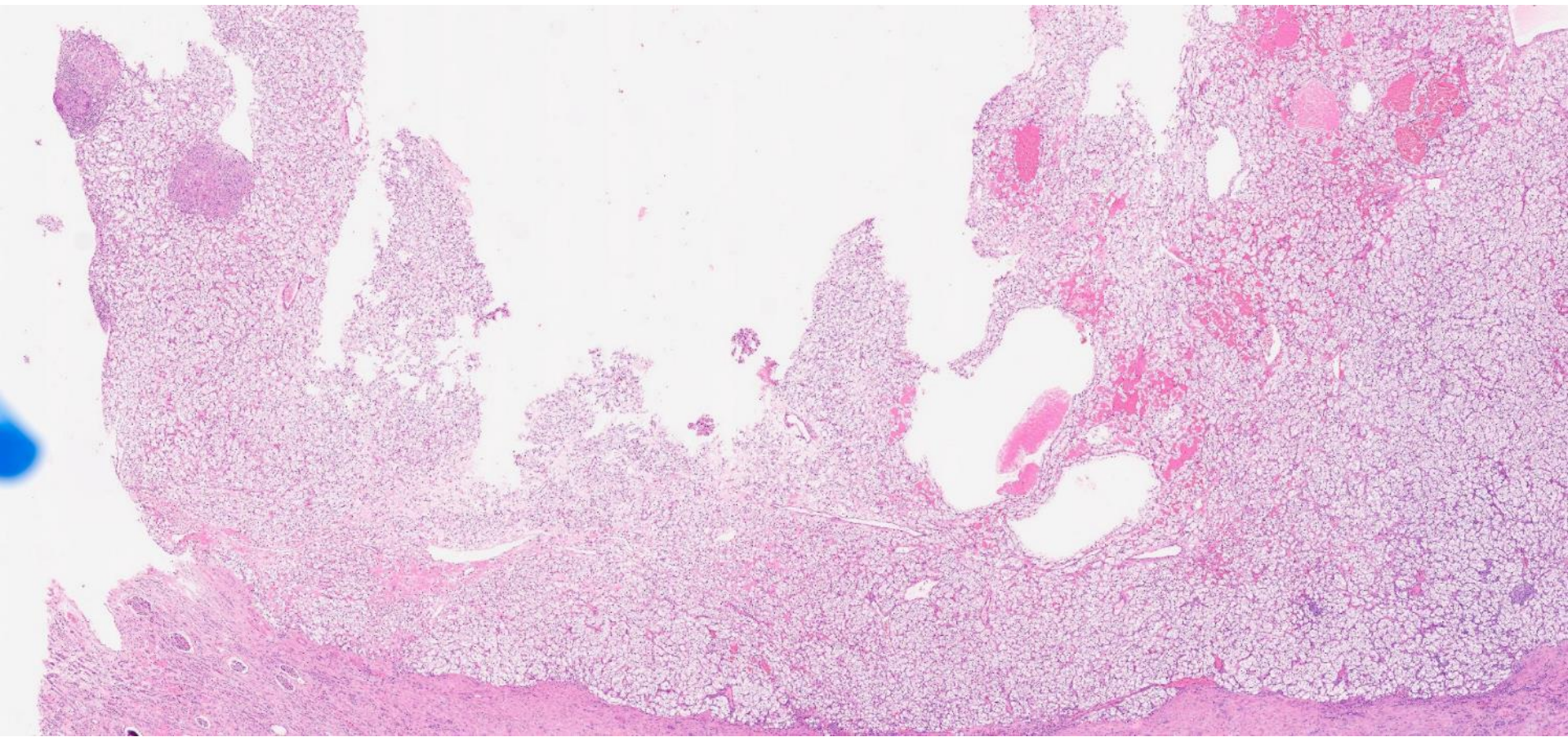

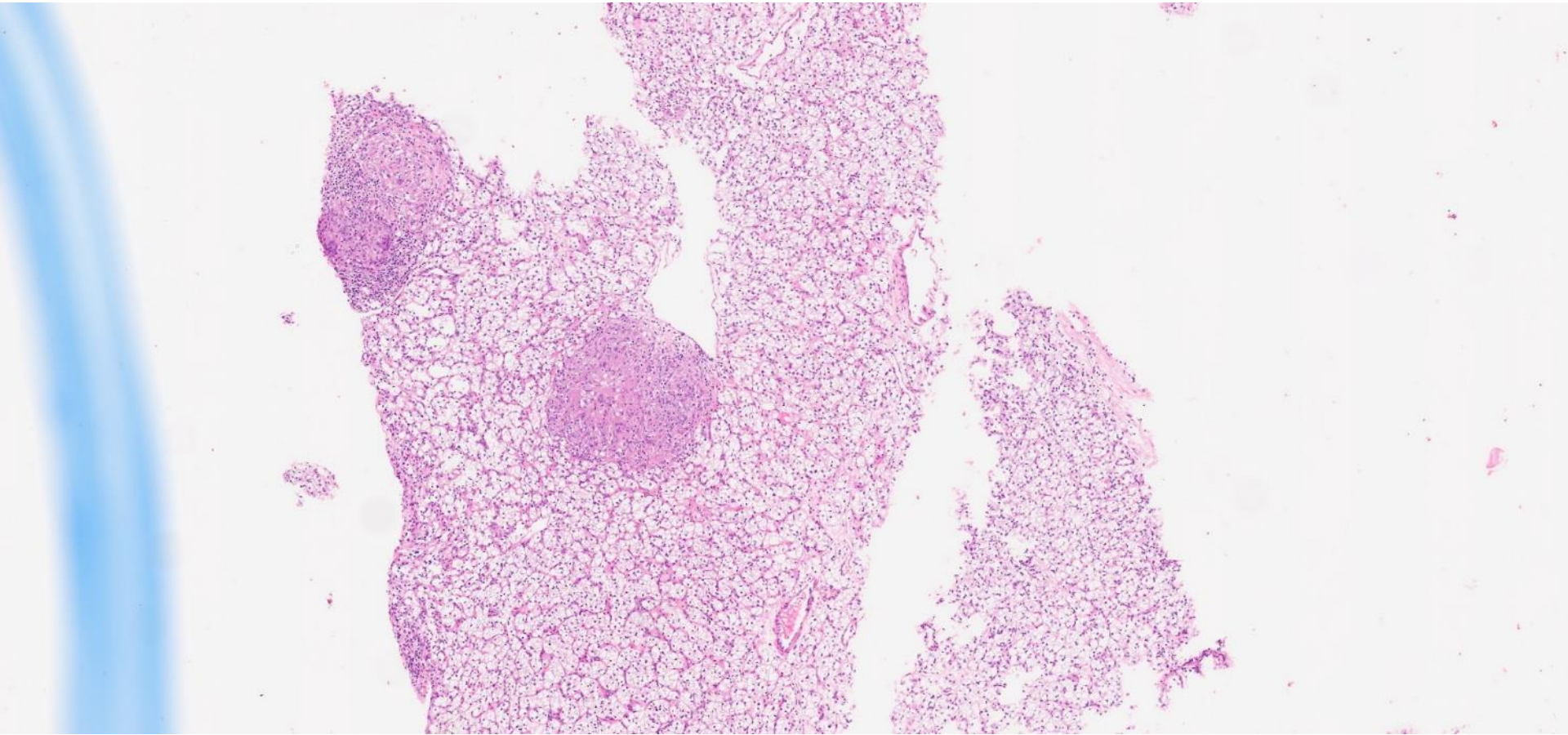

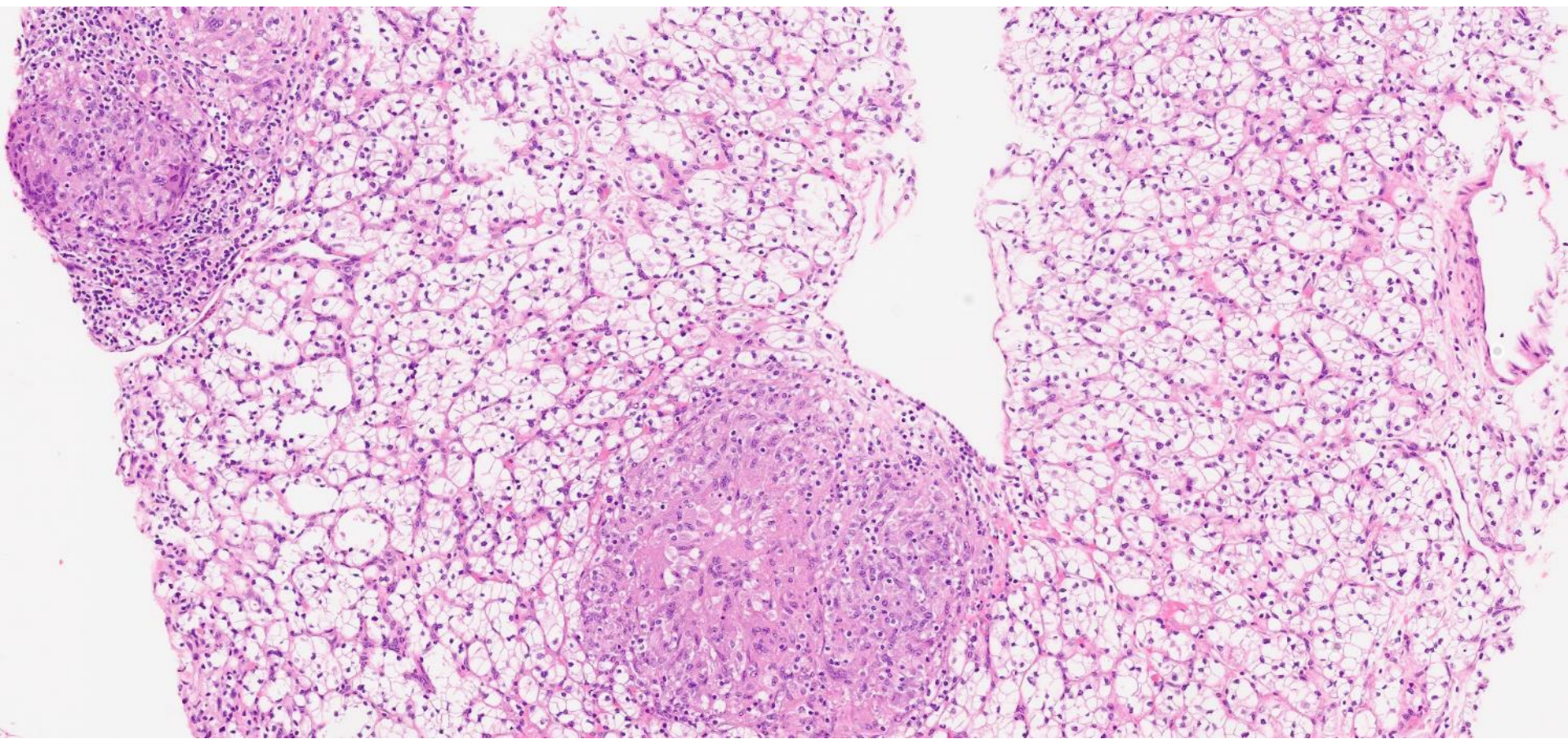

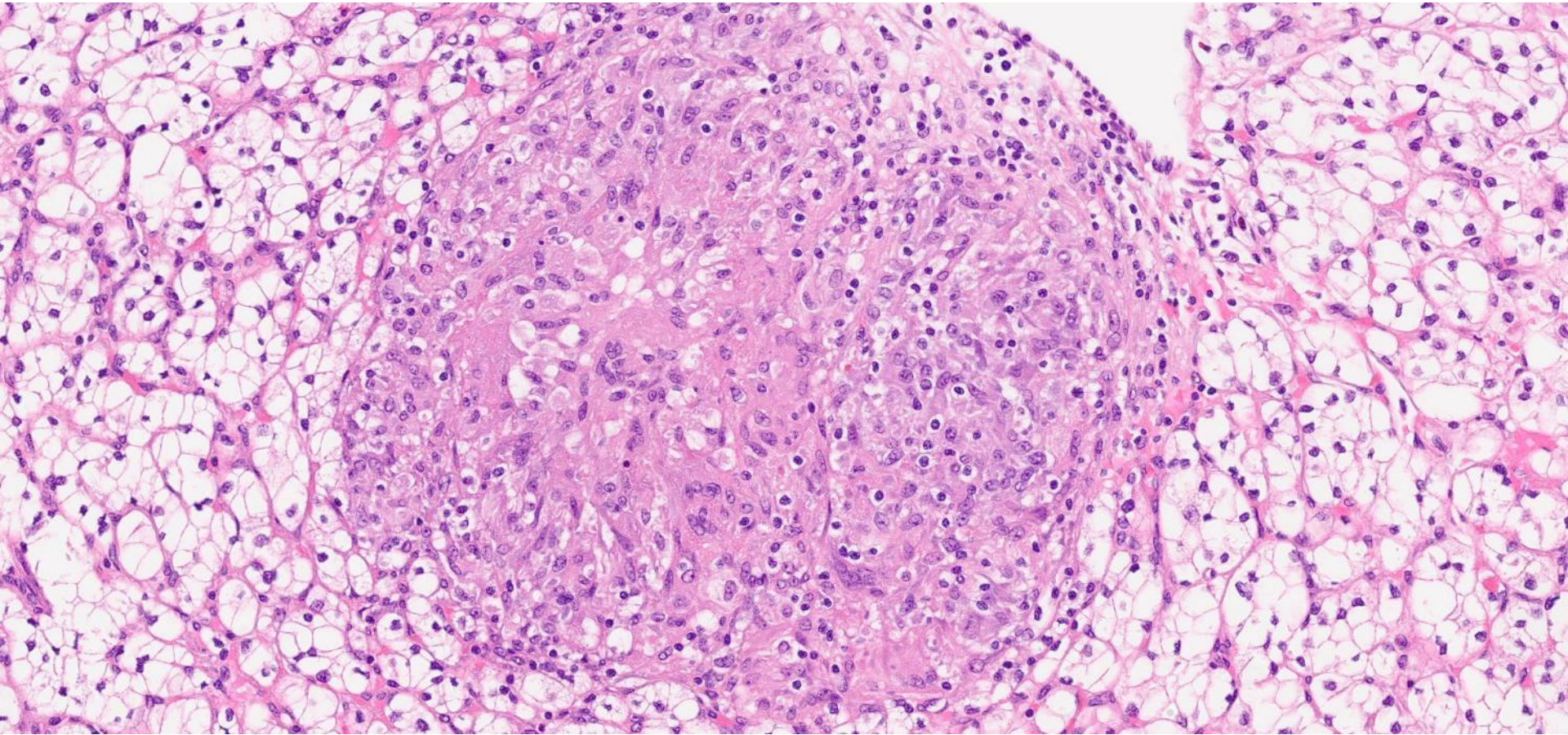

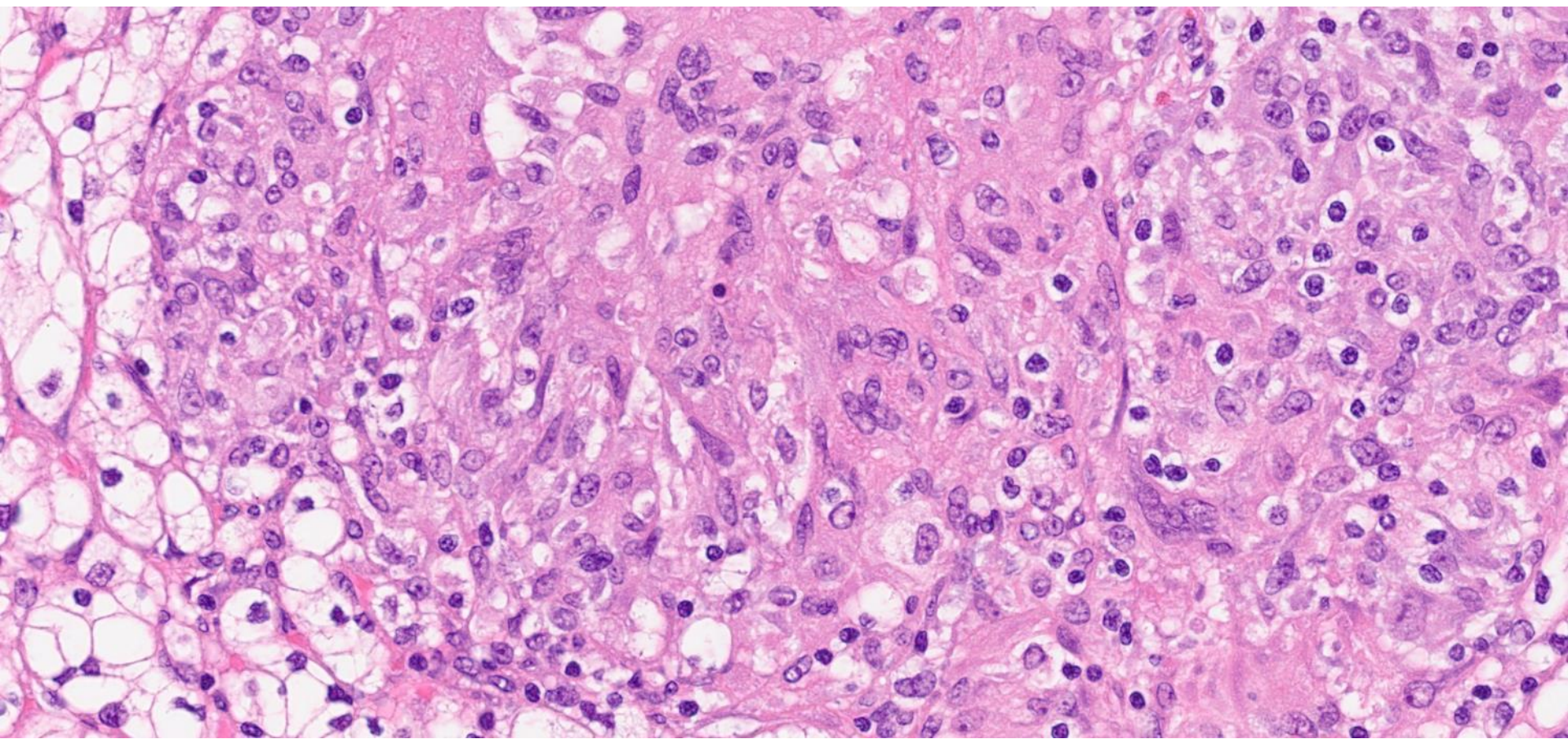

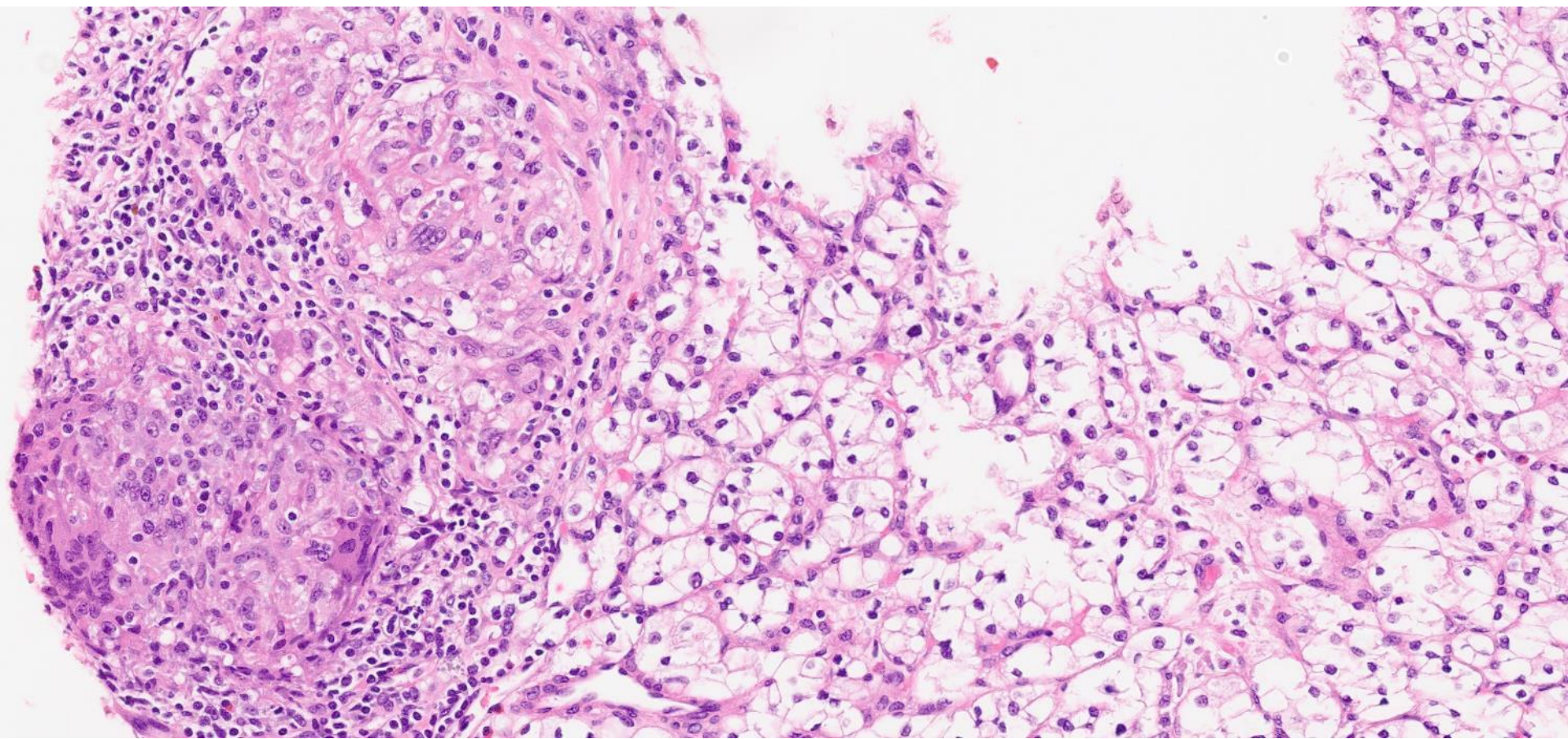

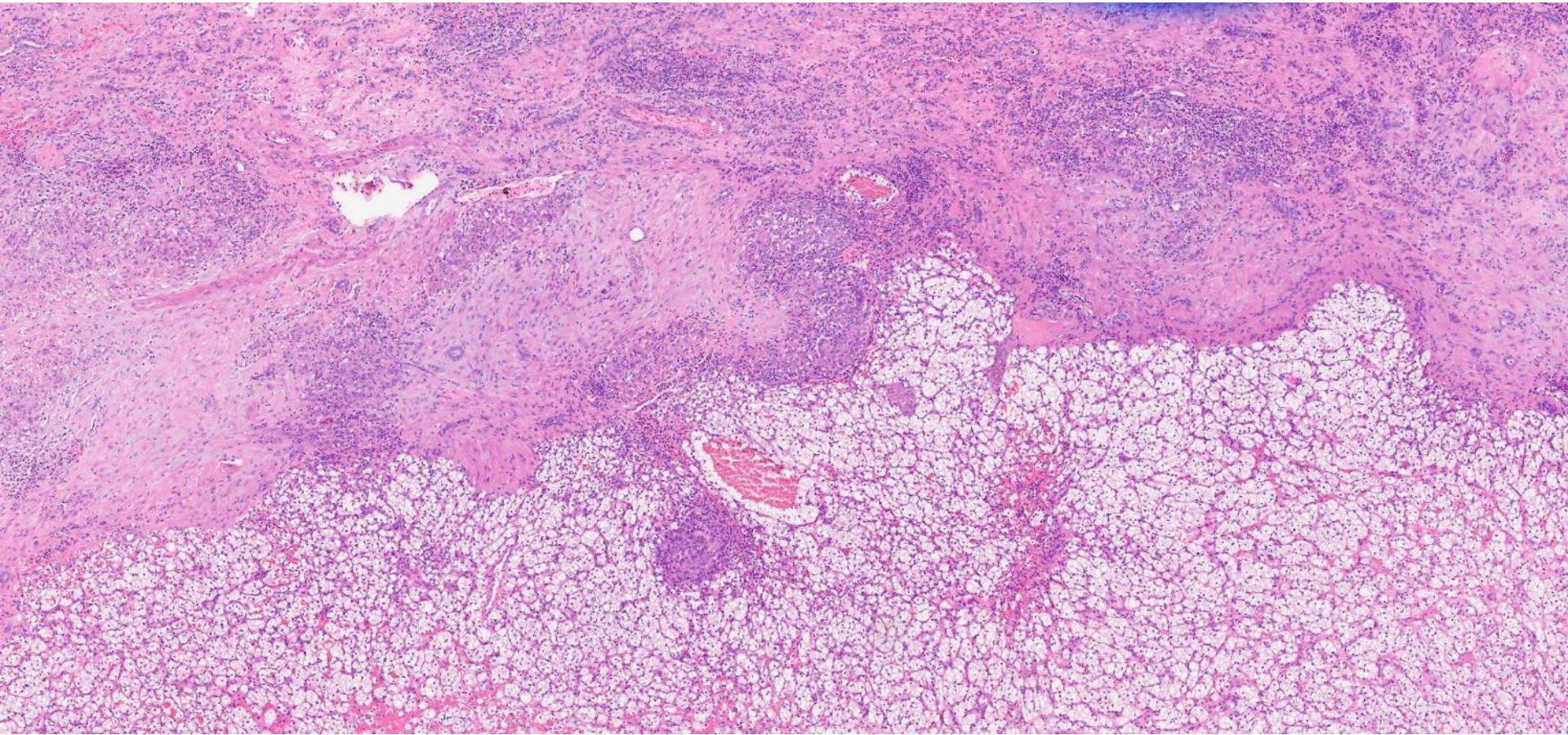

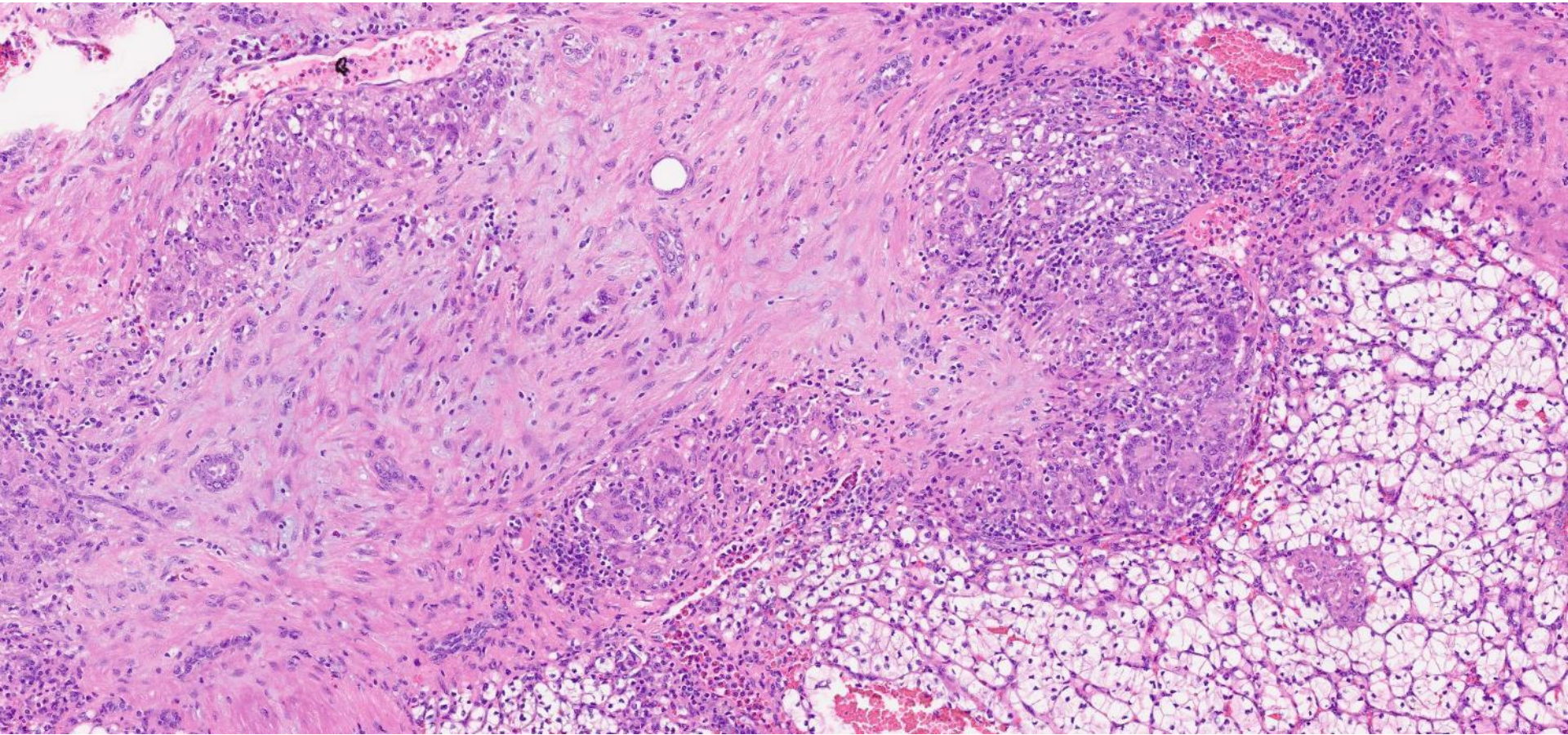

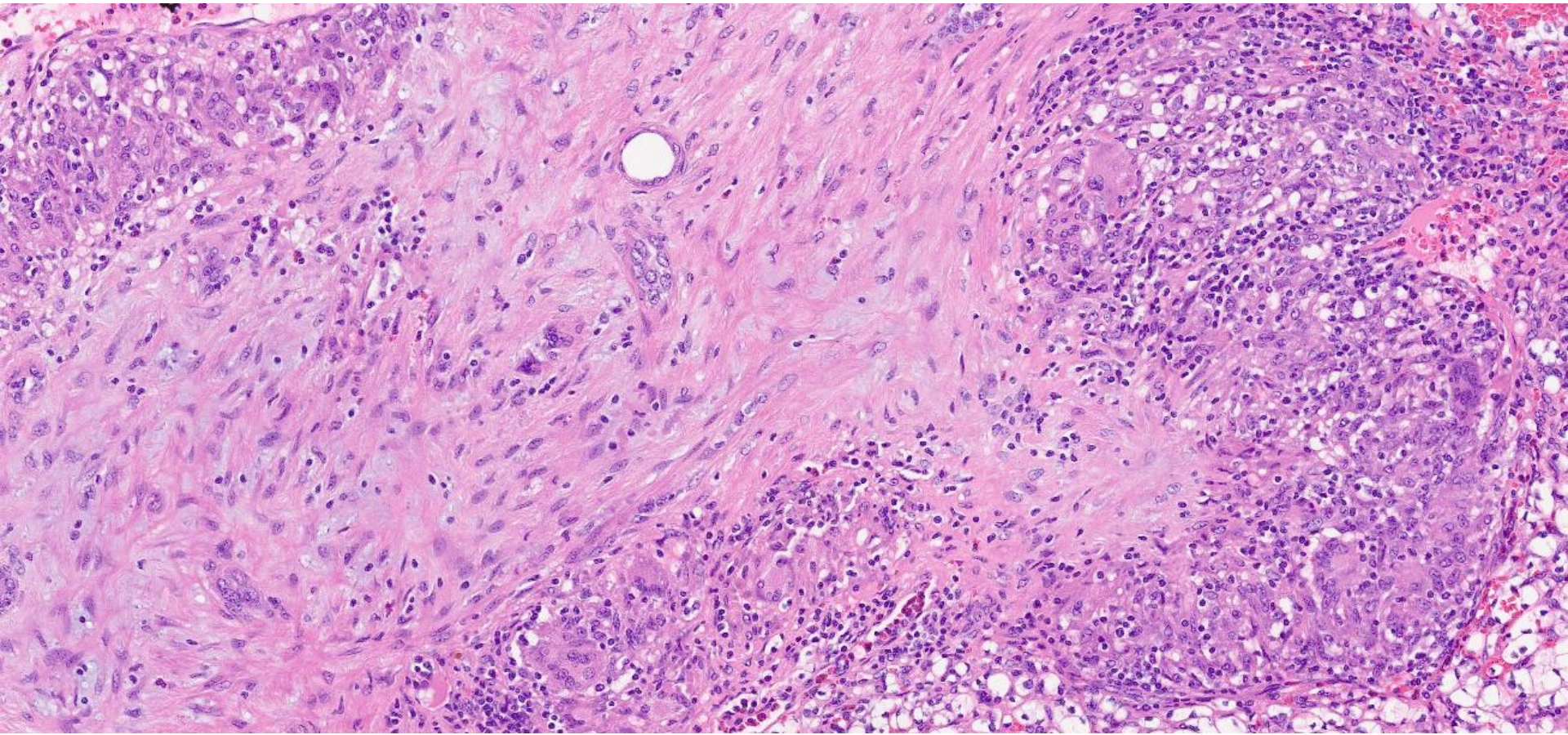

DIAGNOSIS?



22-0908

Ankur Sangoi; El Camino Hospital

Sections from 2 different renal masses shown from 2 different nephrectomies. What nuclear grade would you render for each case?

CASE 1

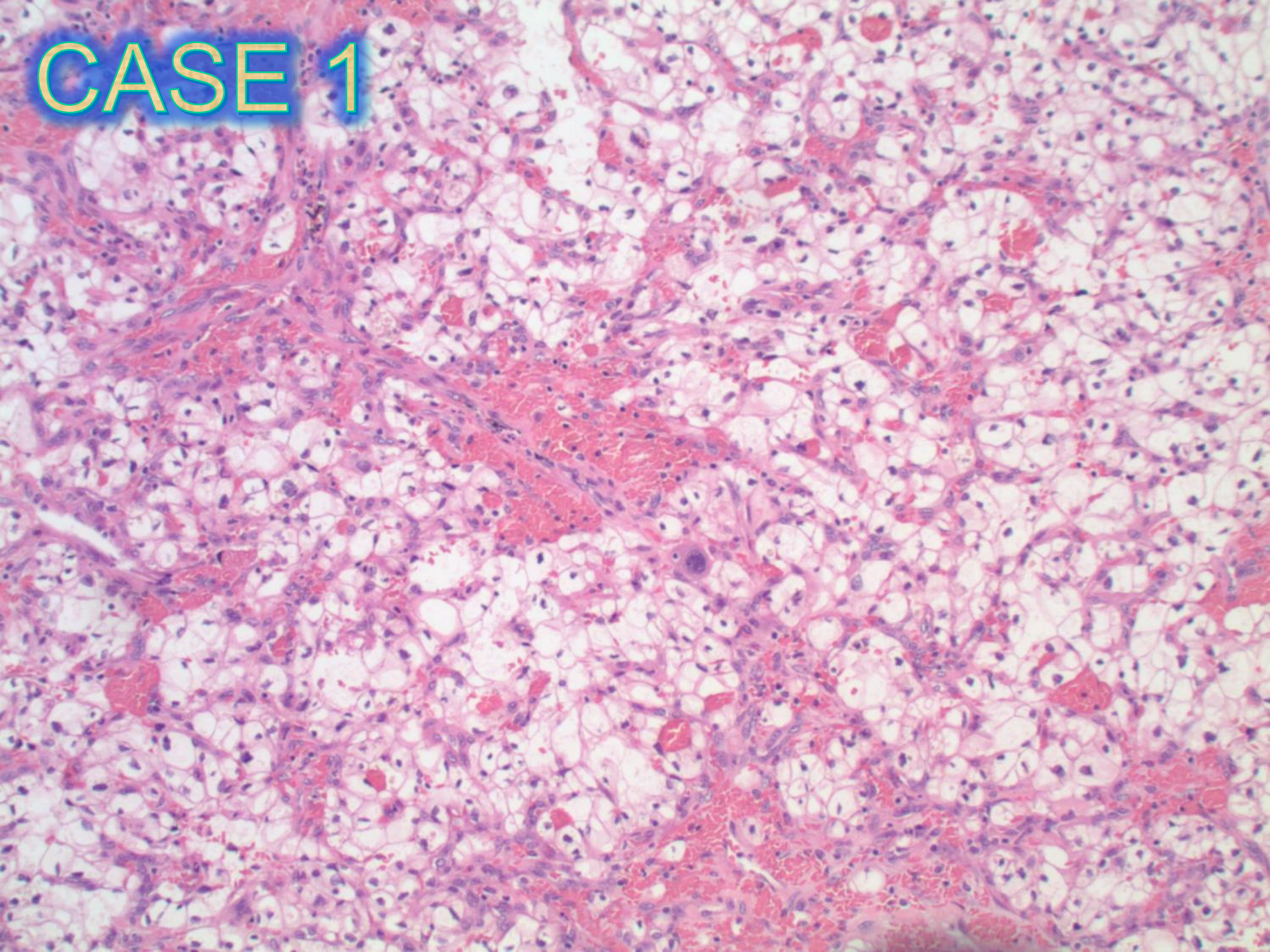

CASE 1

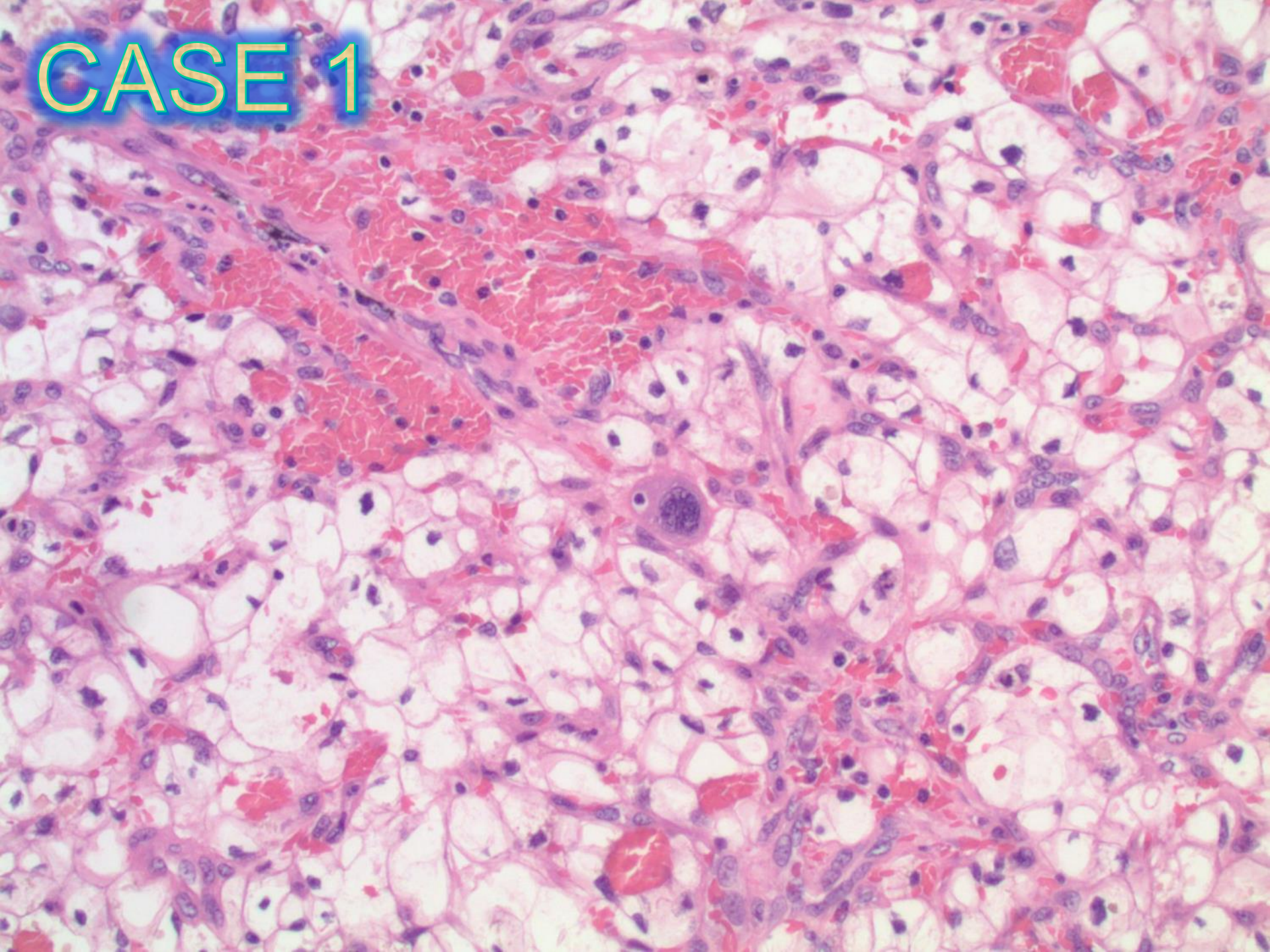

CASE 1

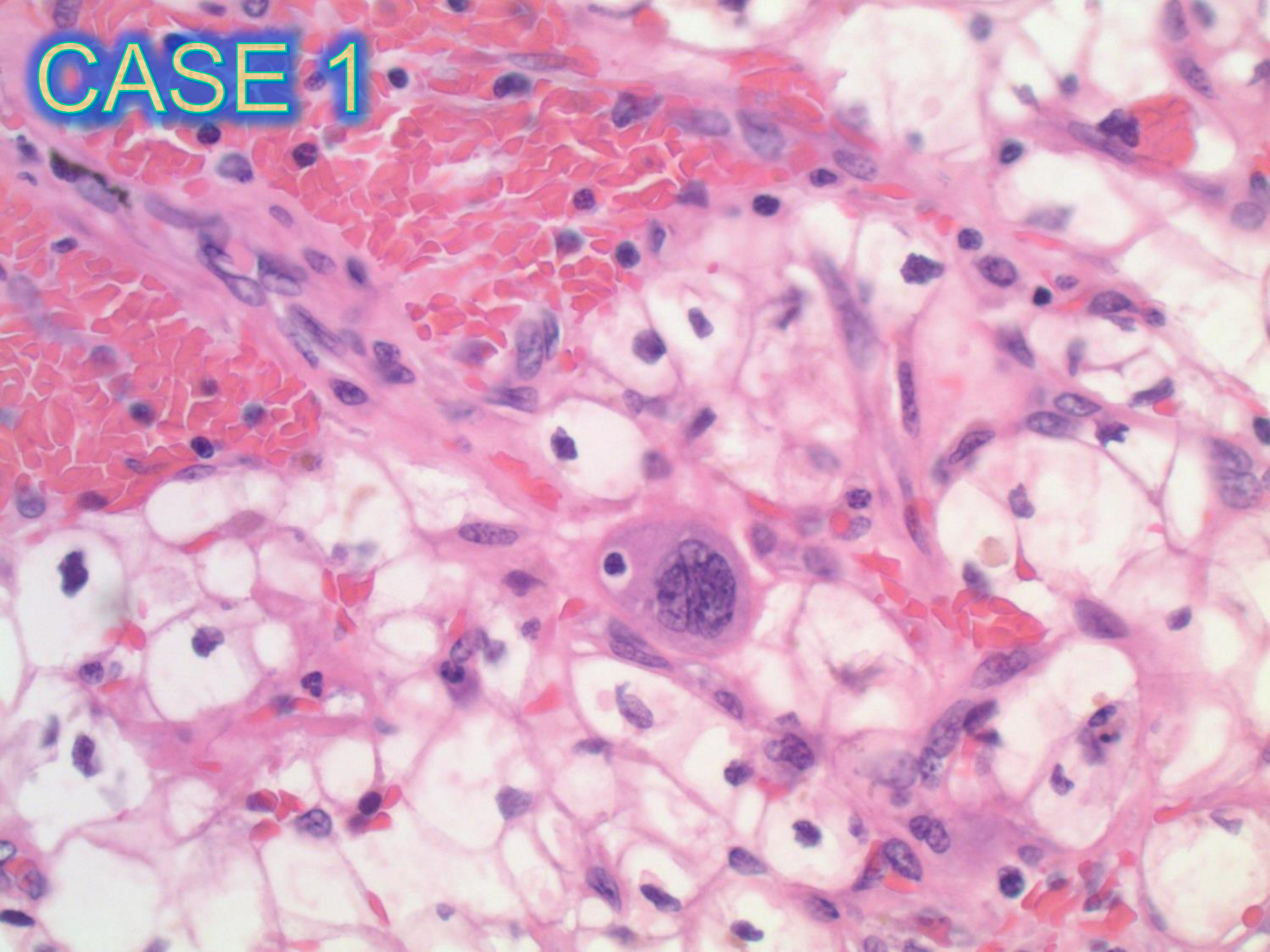

CASE 1

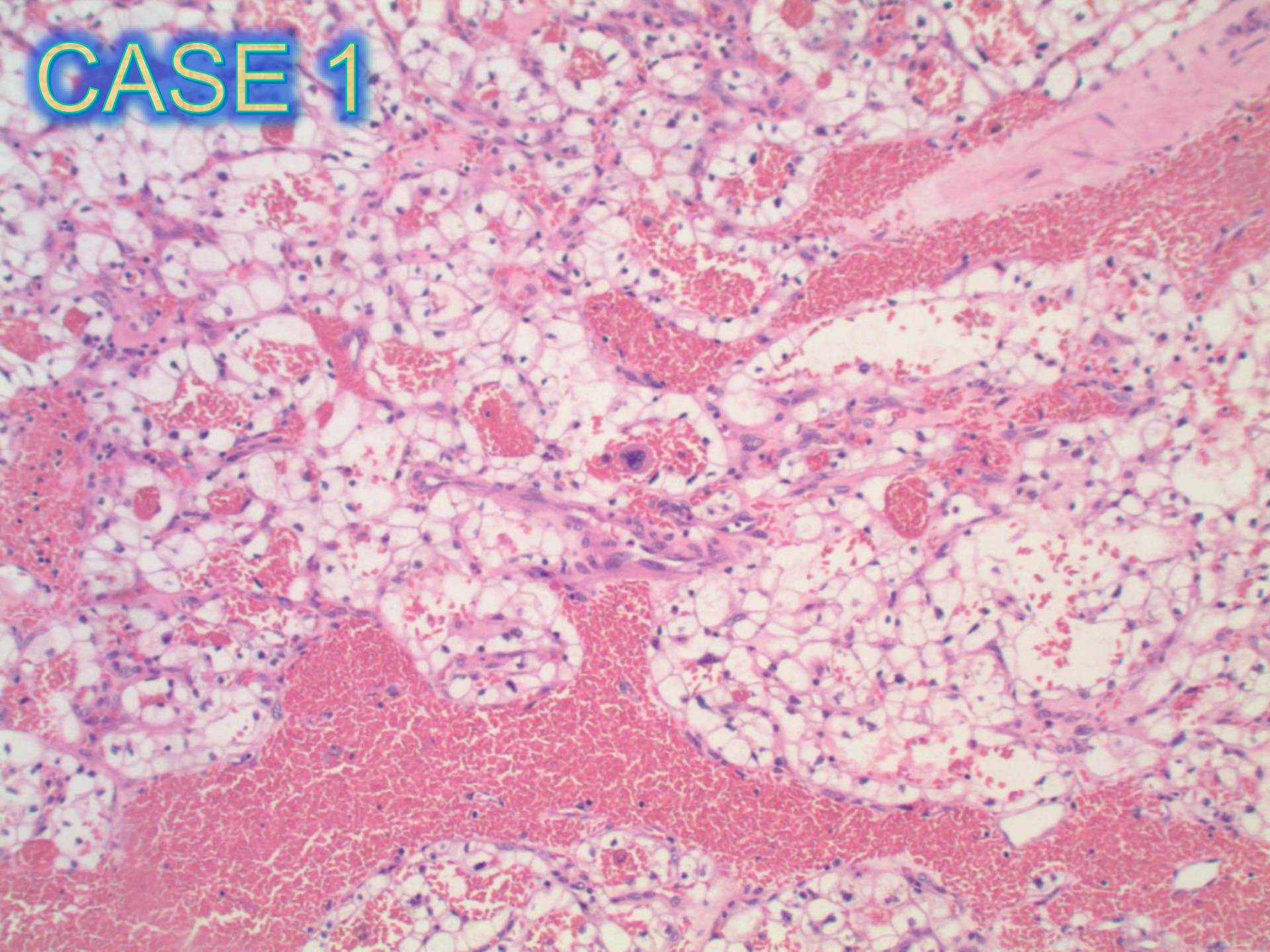

CASE 1

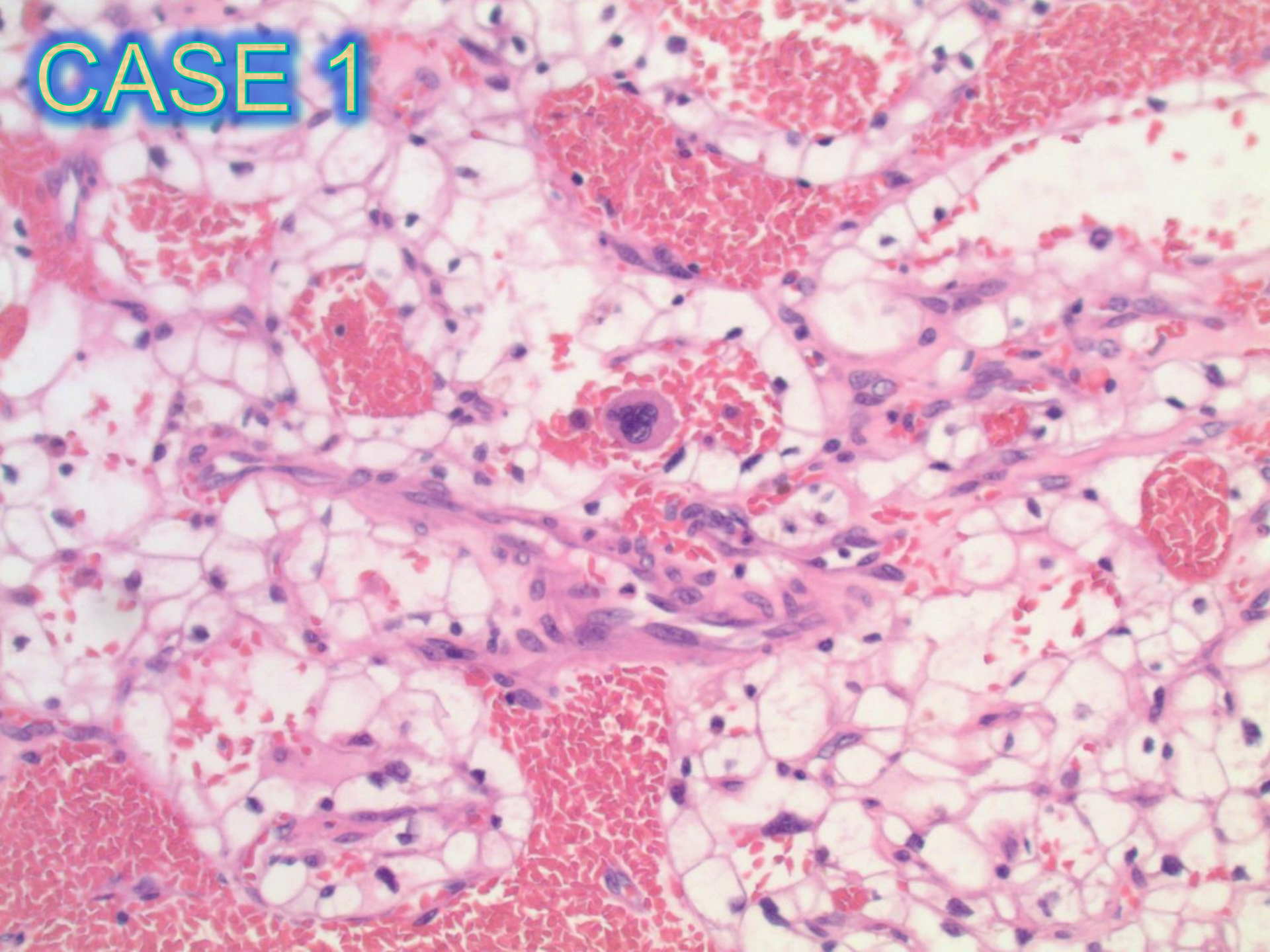

CASE 1

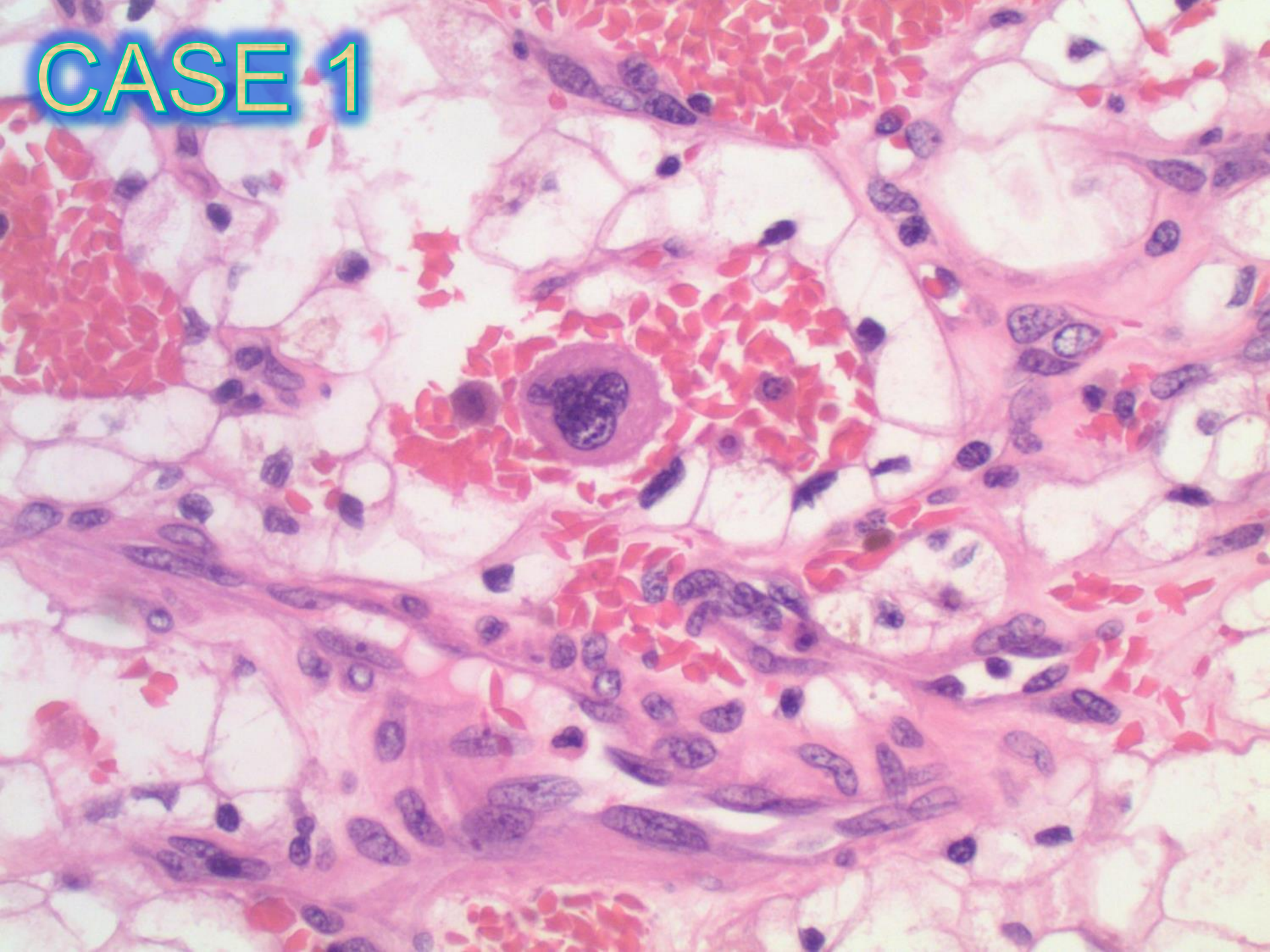

CASE 2

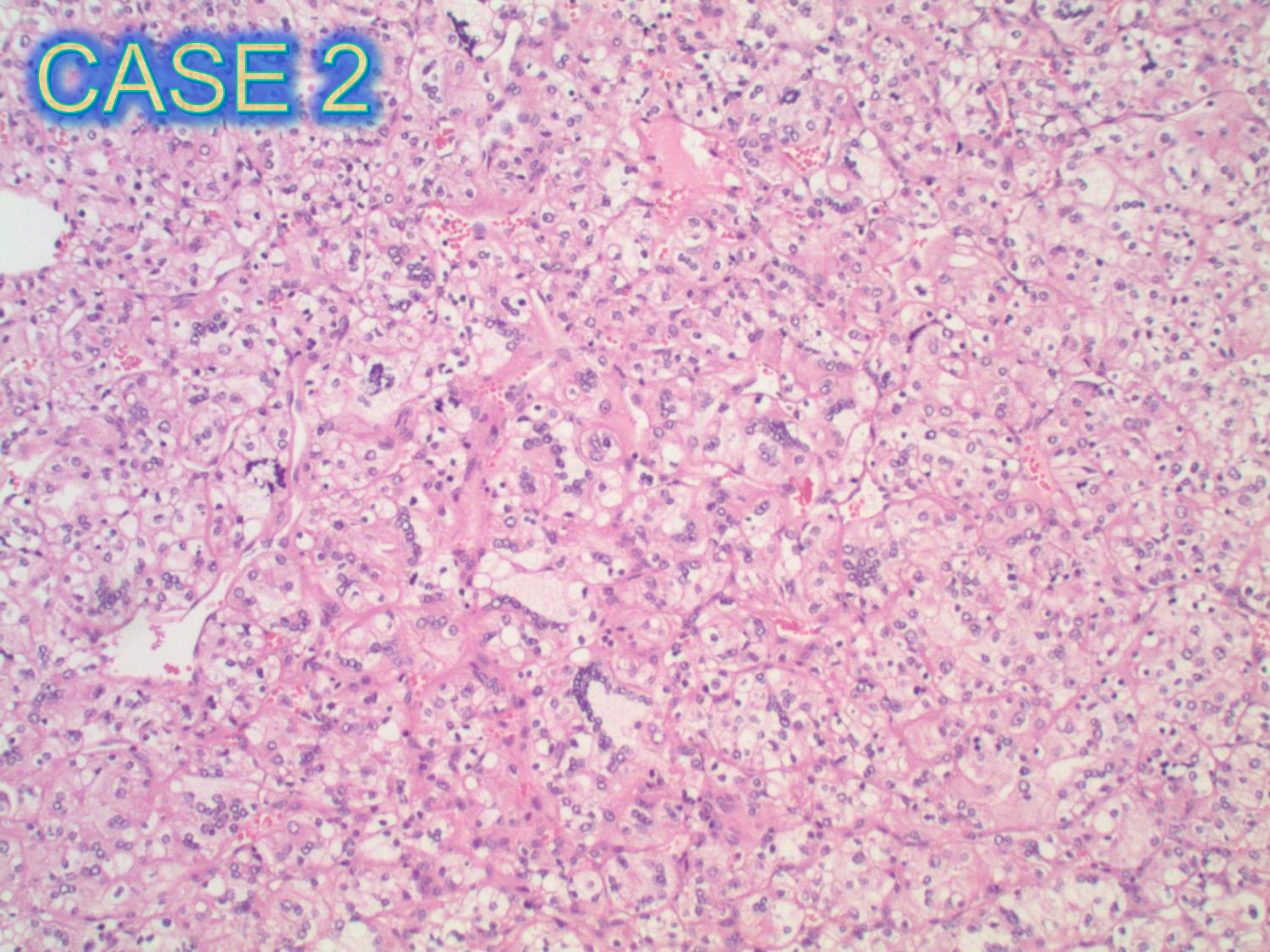

CASE 2

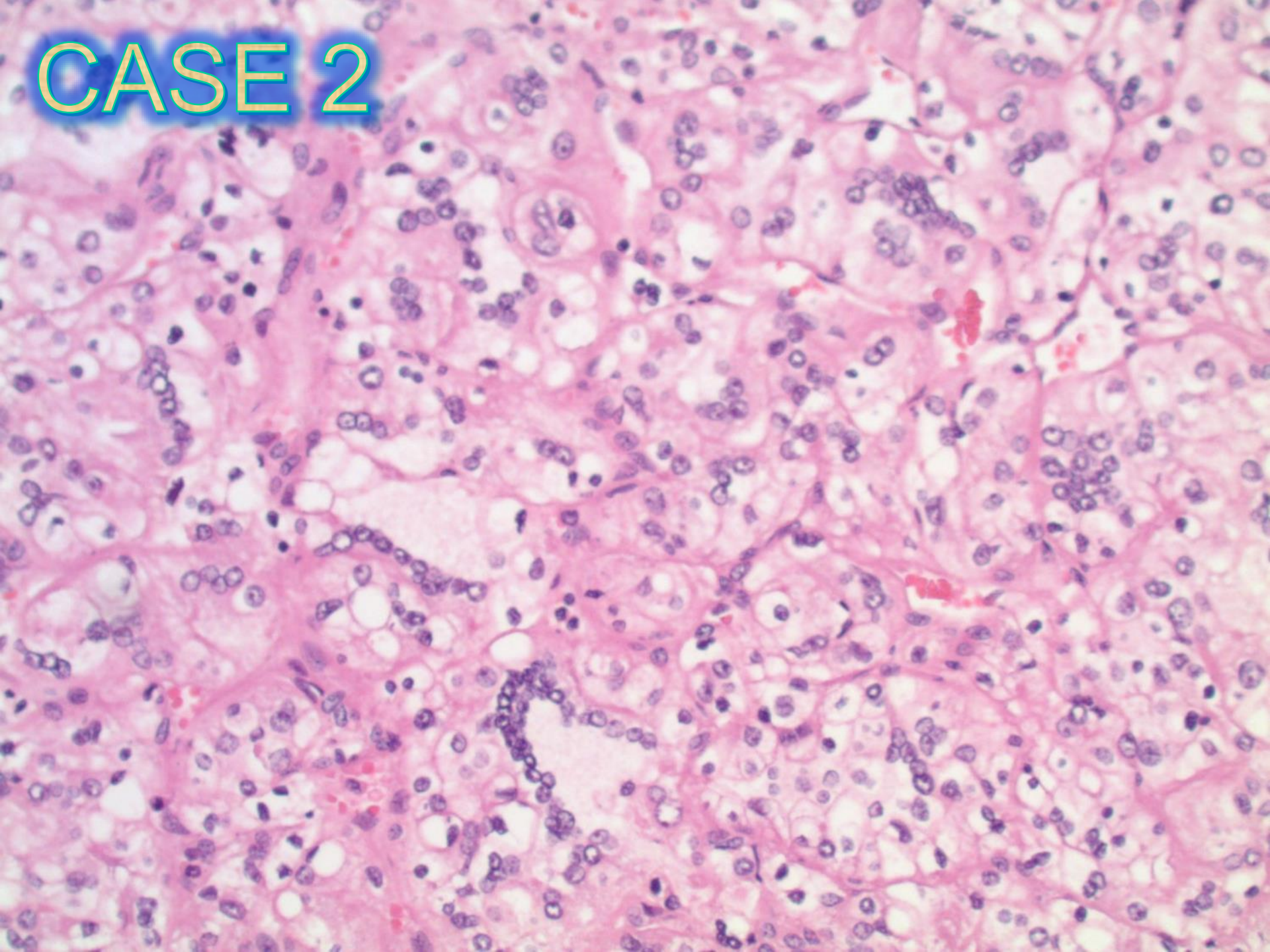

CASE 2

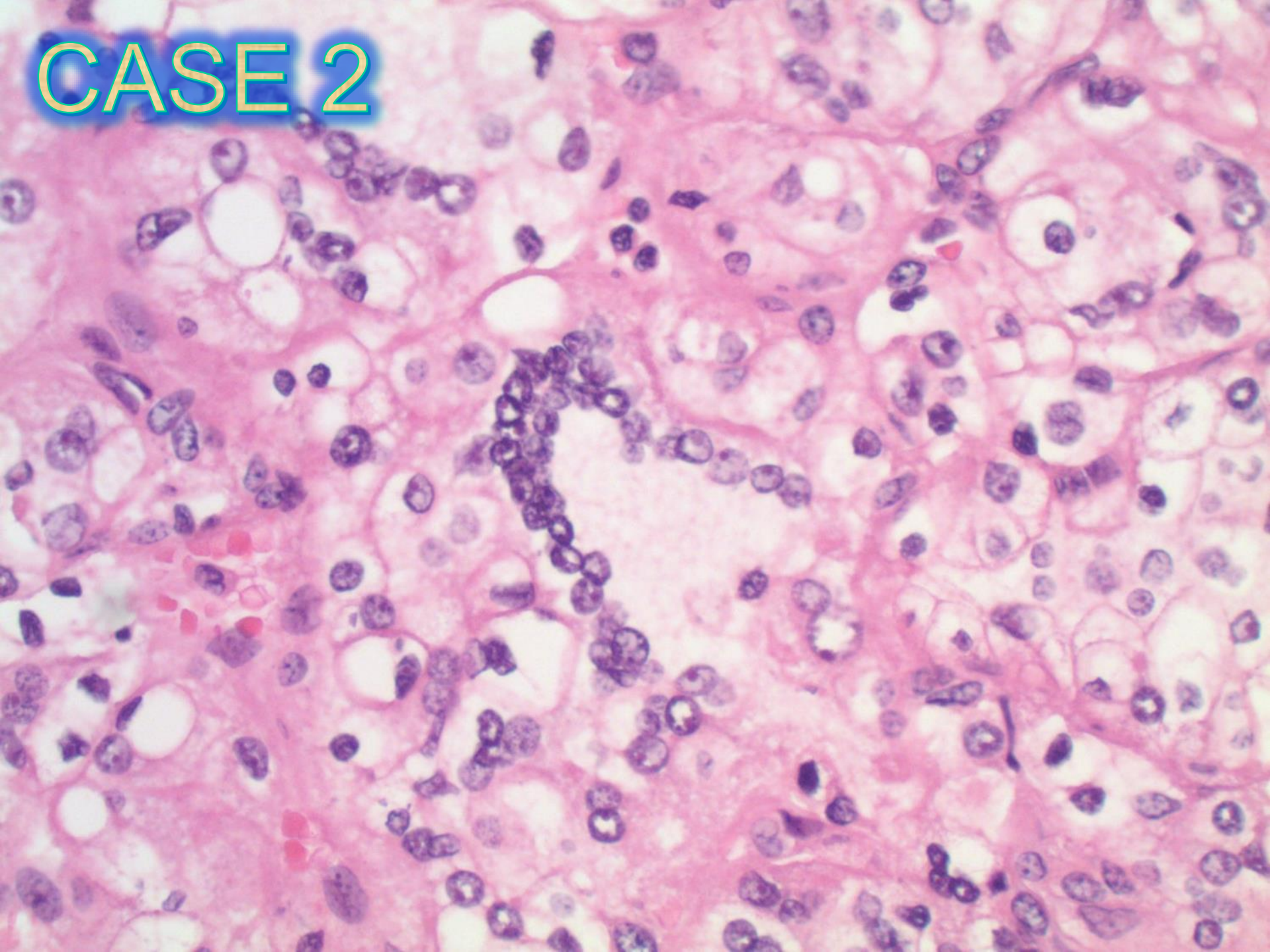

CASE 2

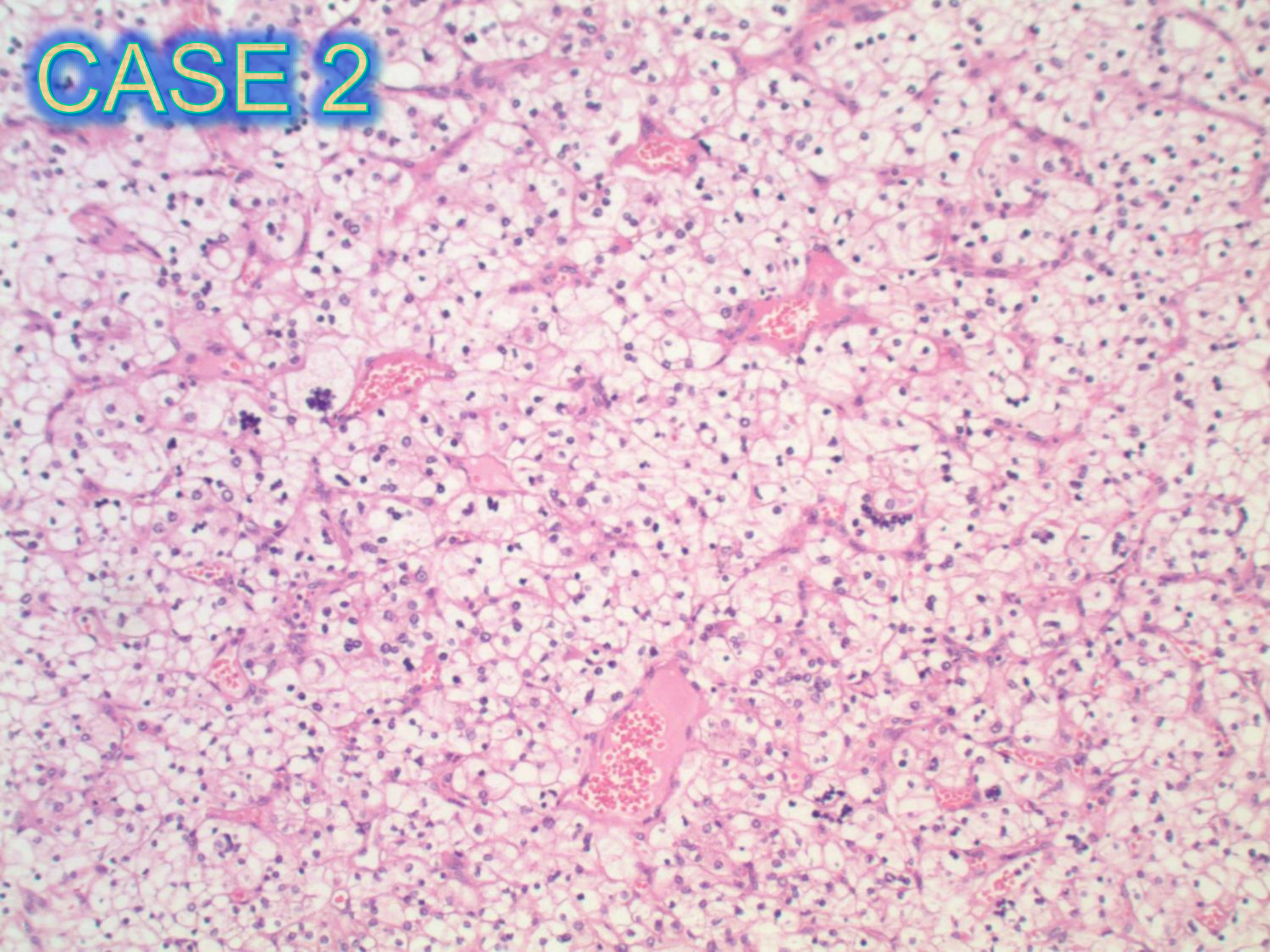

CASE 2

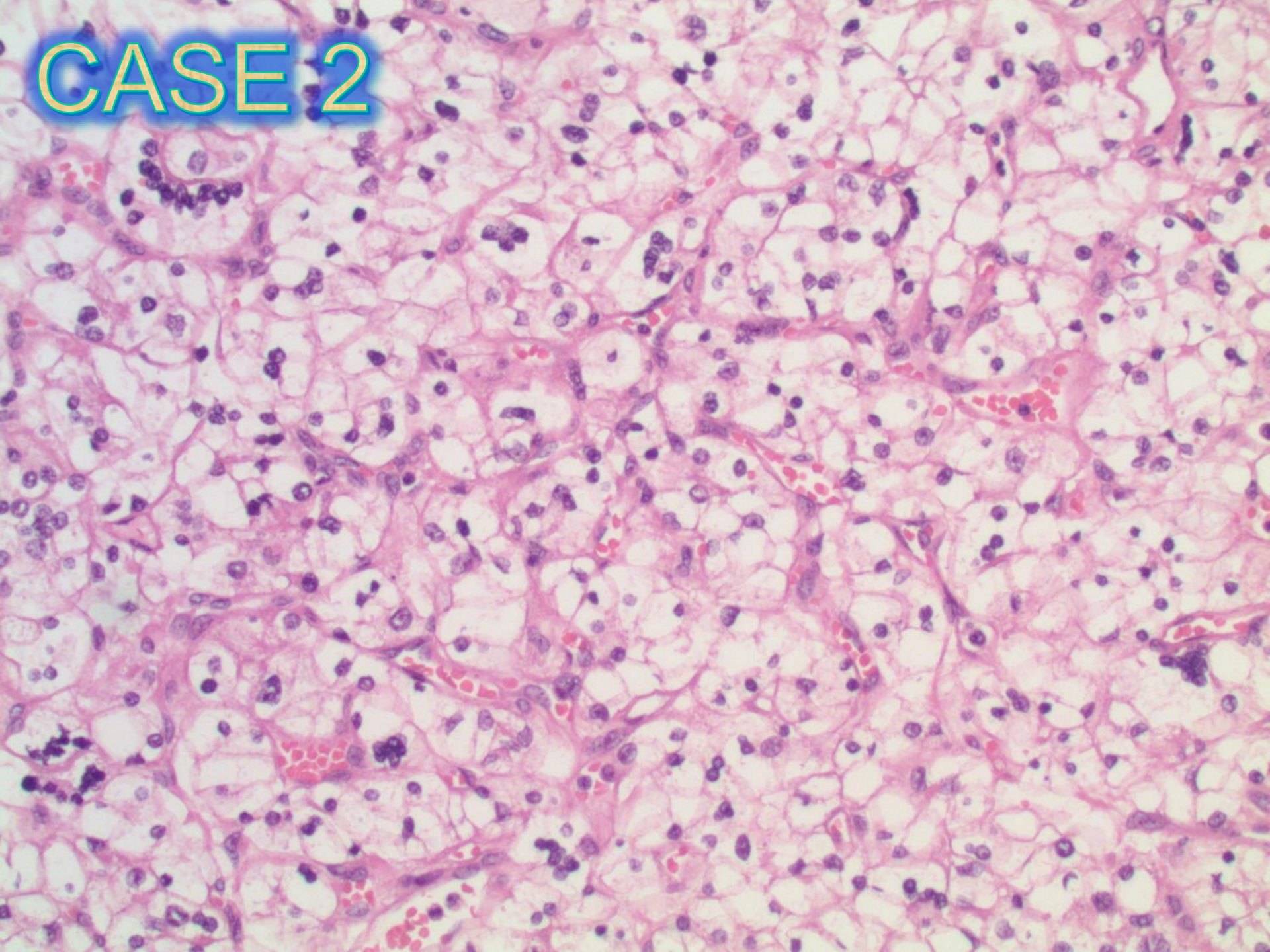

CASE 2

