

21-0701

Megan Troxell; Stanford

35-year-old F with breast lesion; needle biopsy
benign; lumpectomy performed.

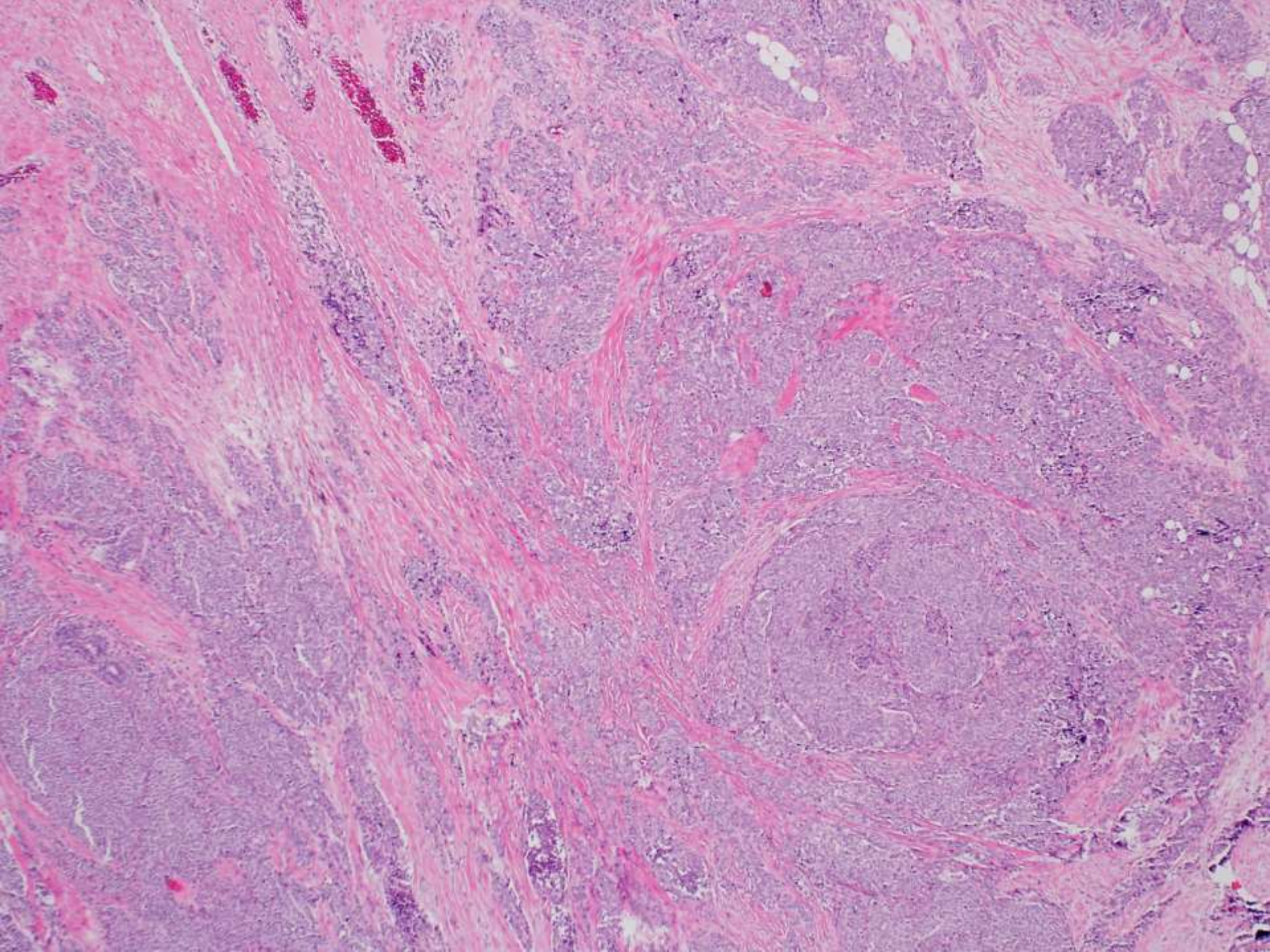

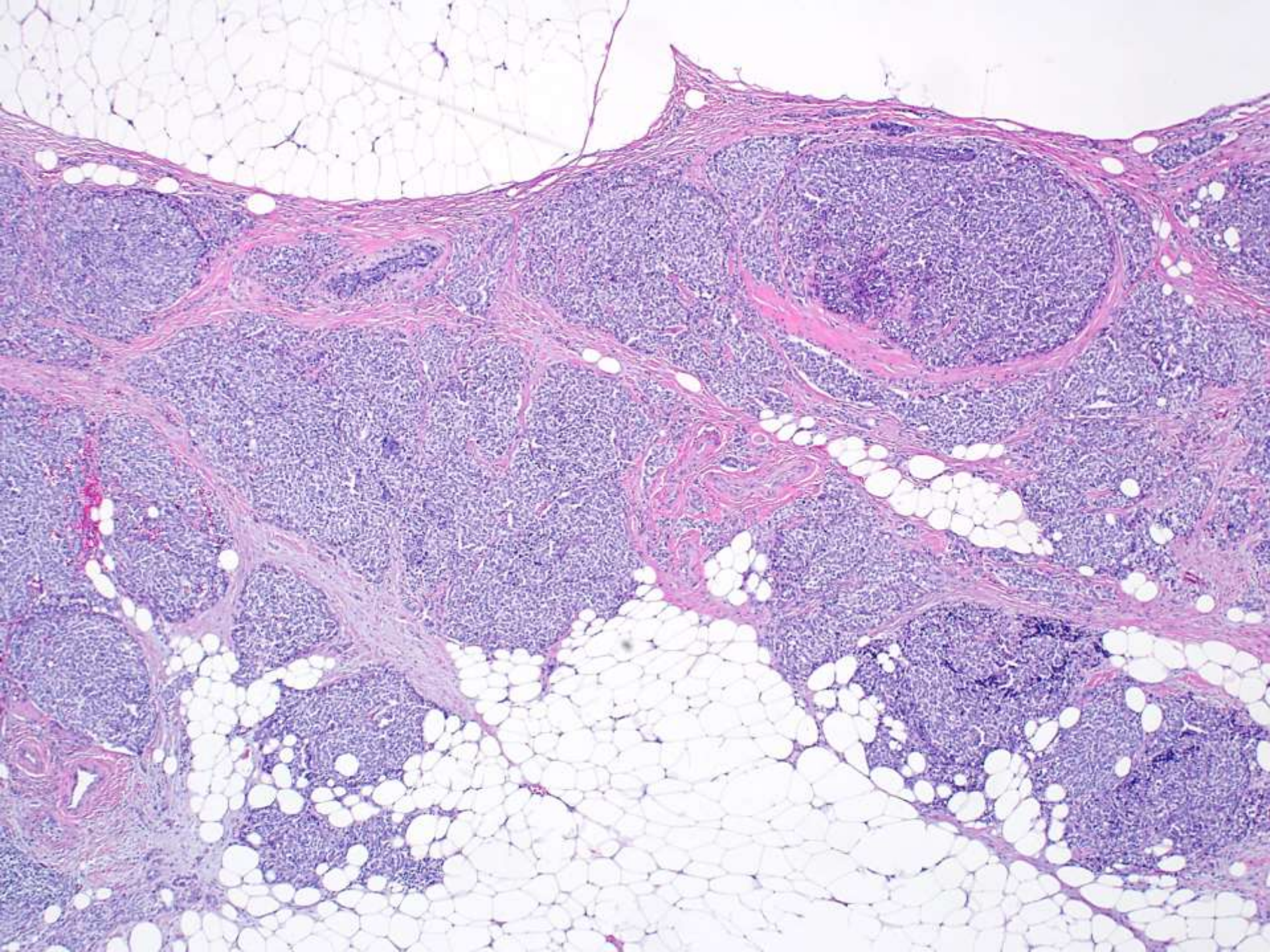

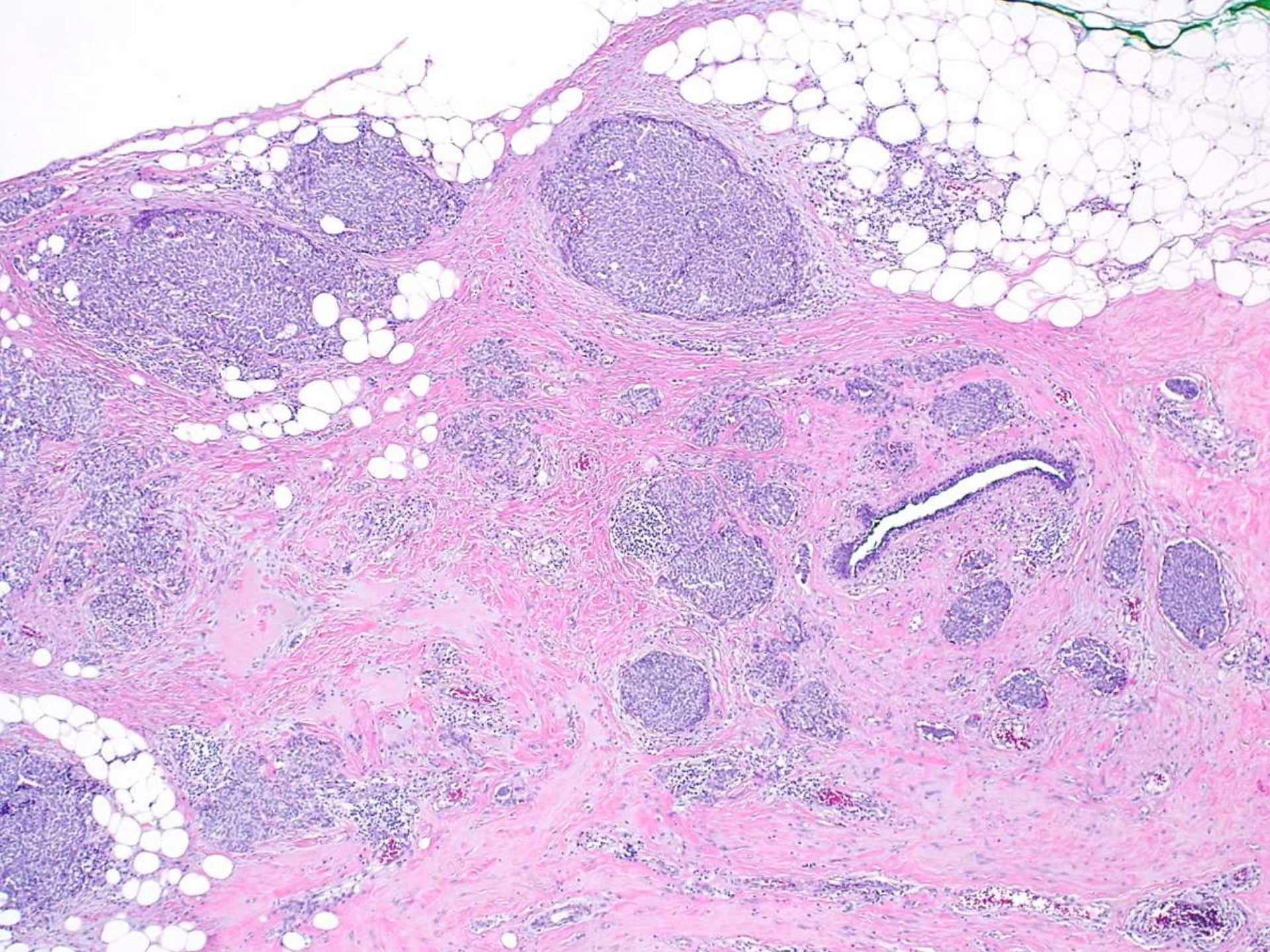

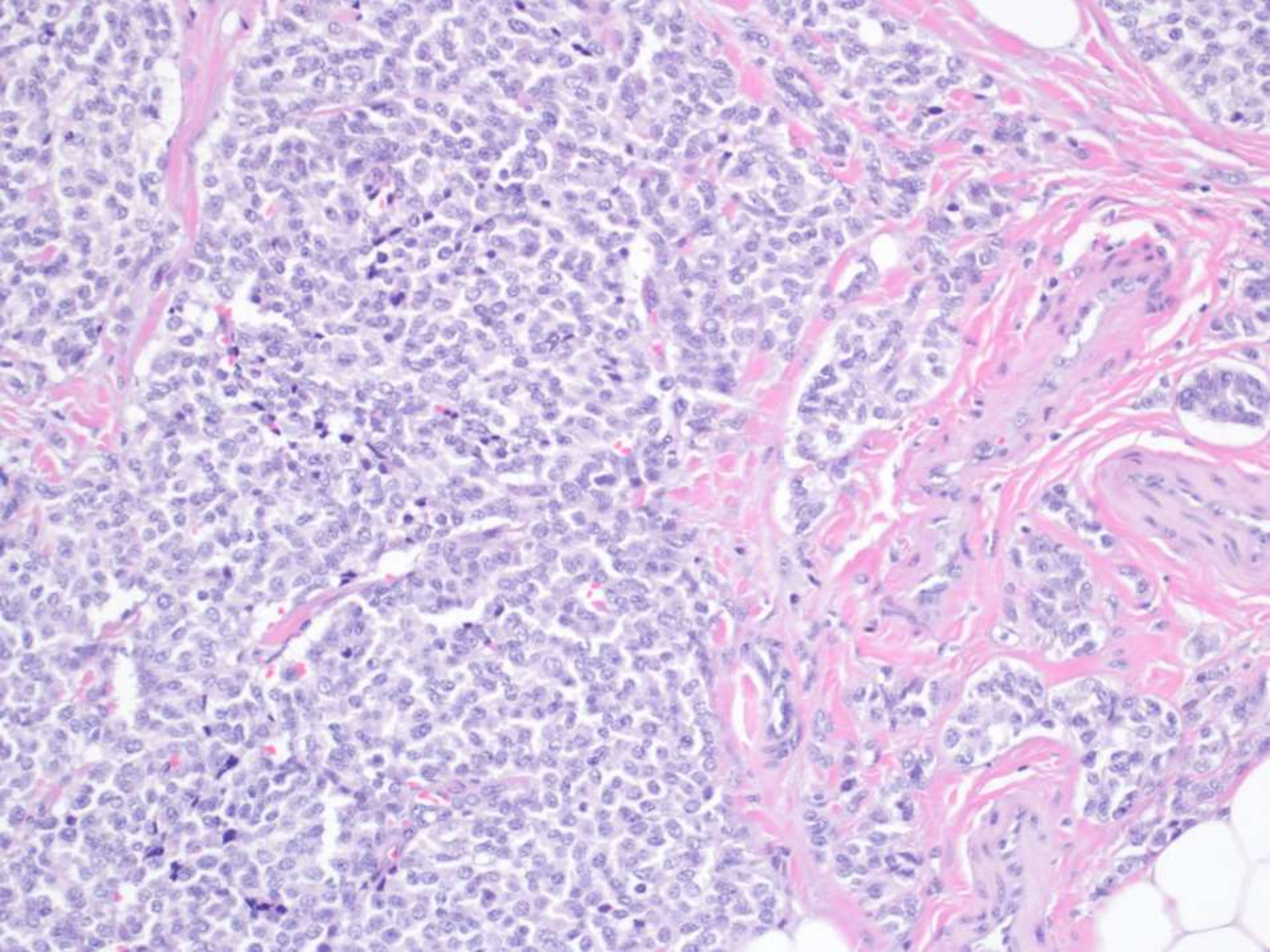

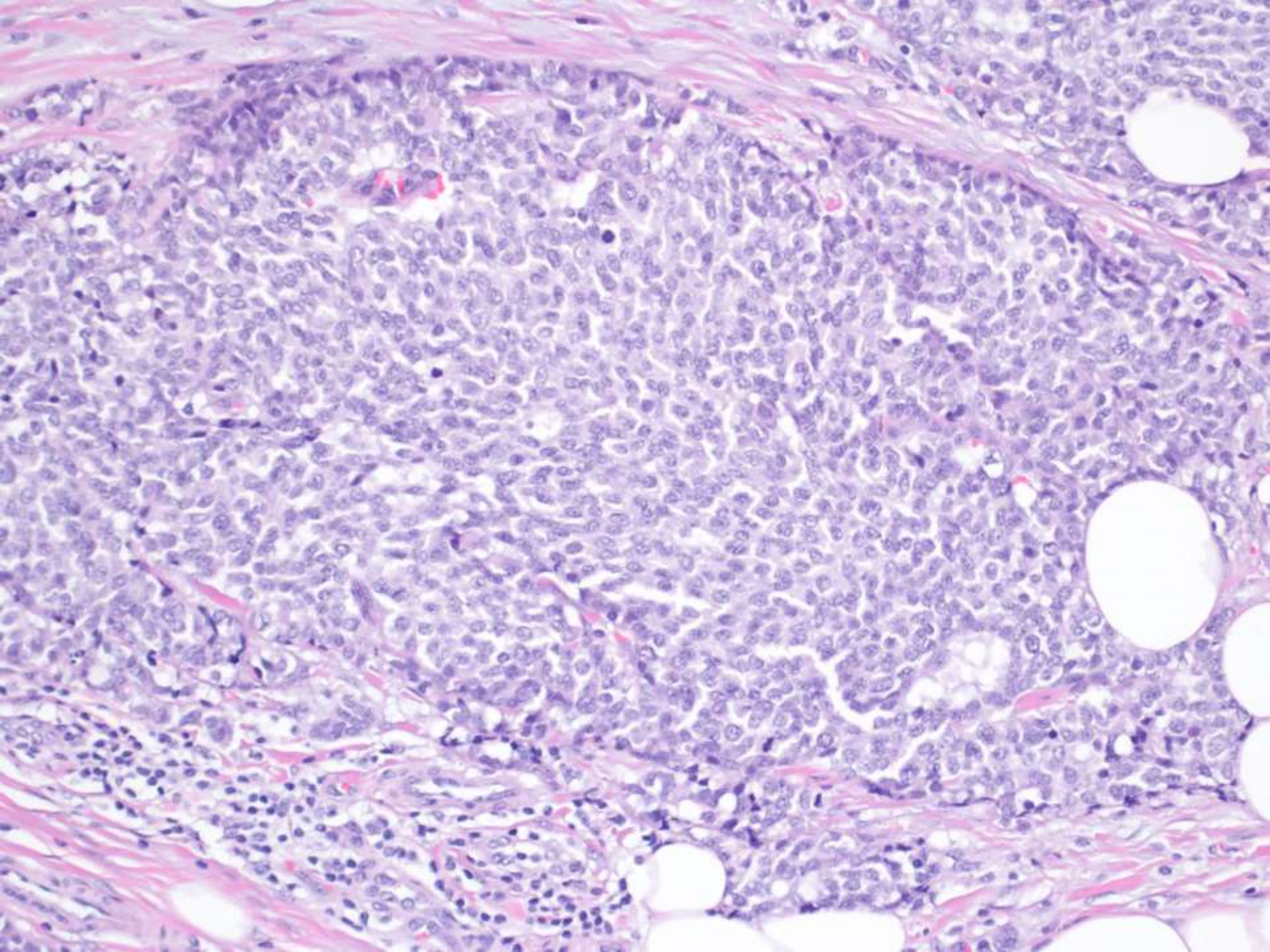

21-0702

Charles Lombard, El Camino Hospital

42-year-old M history of Henoch Schönlein Purpura and possible Crohn's disease has persistent urinary discomfort and bladder lesions.

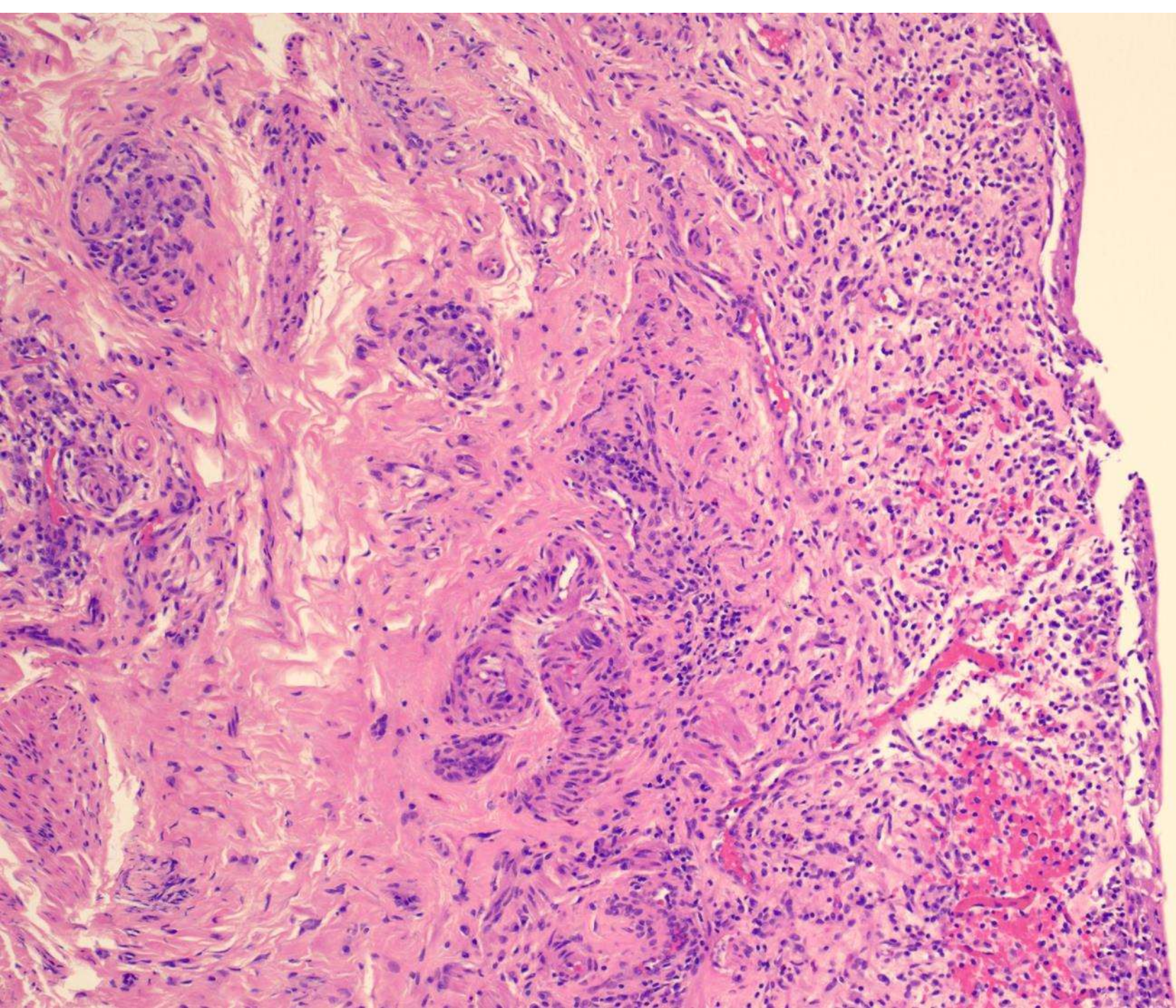

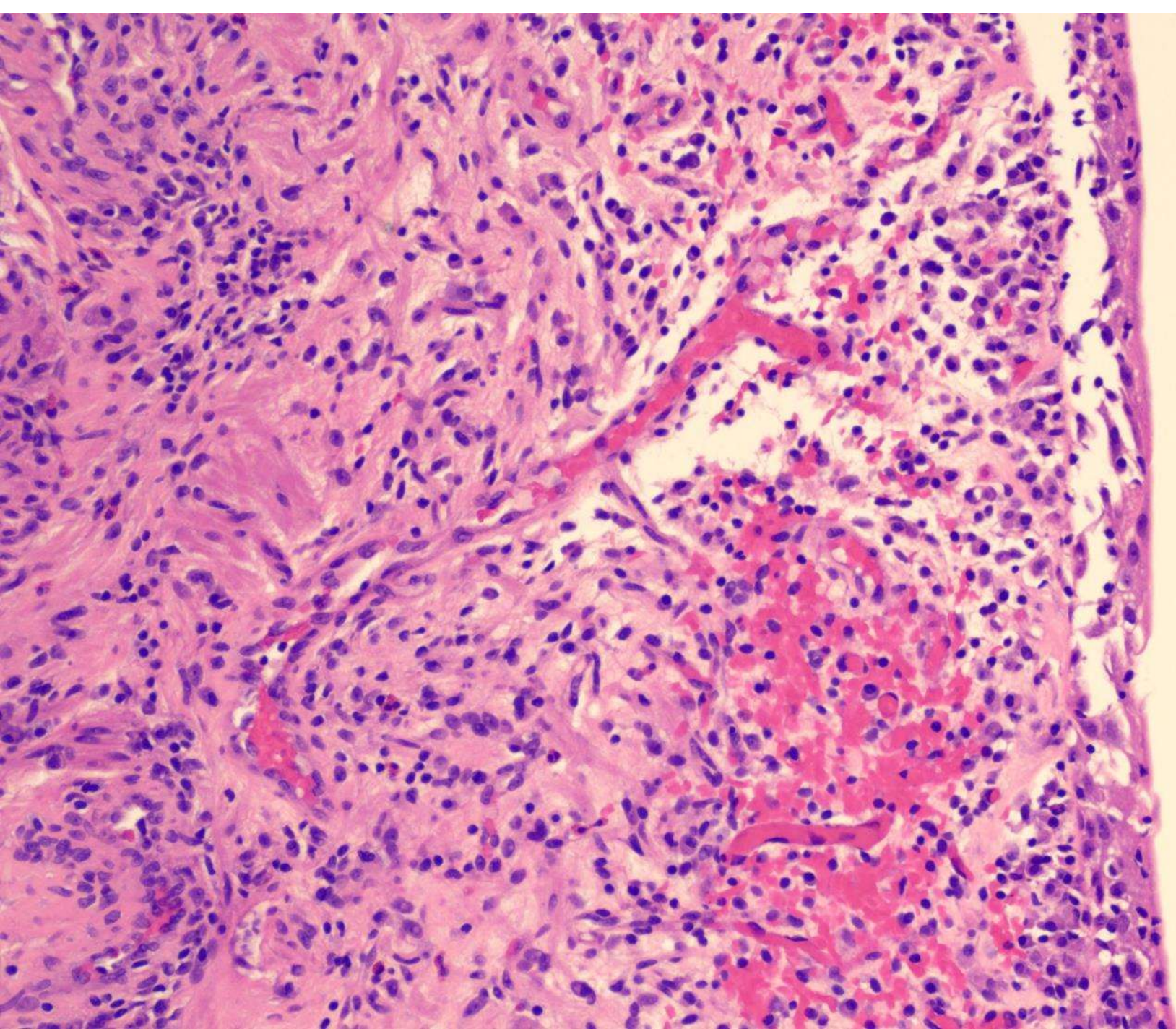

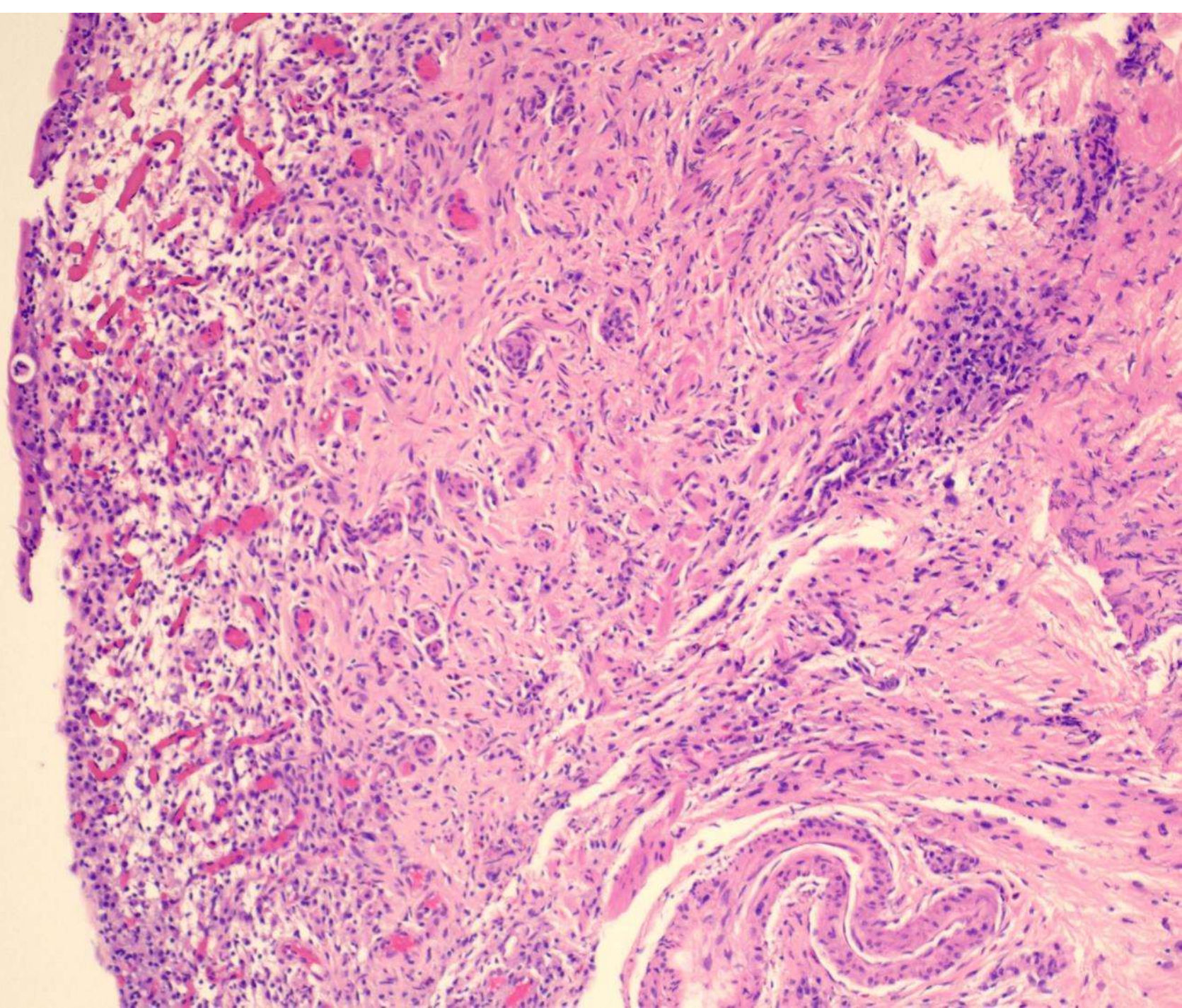

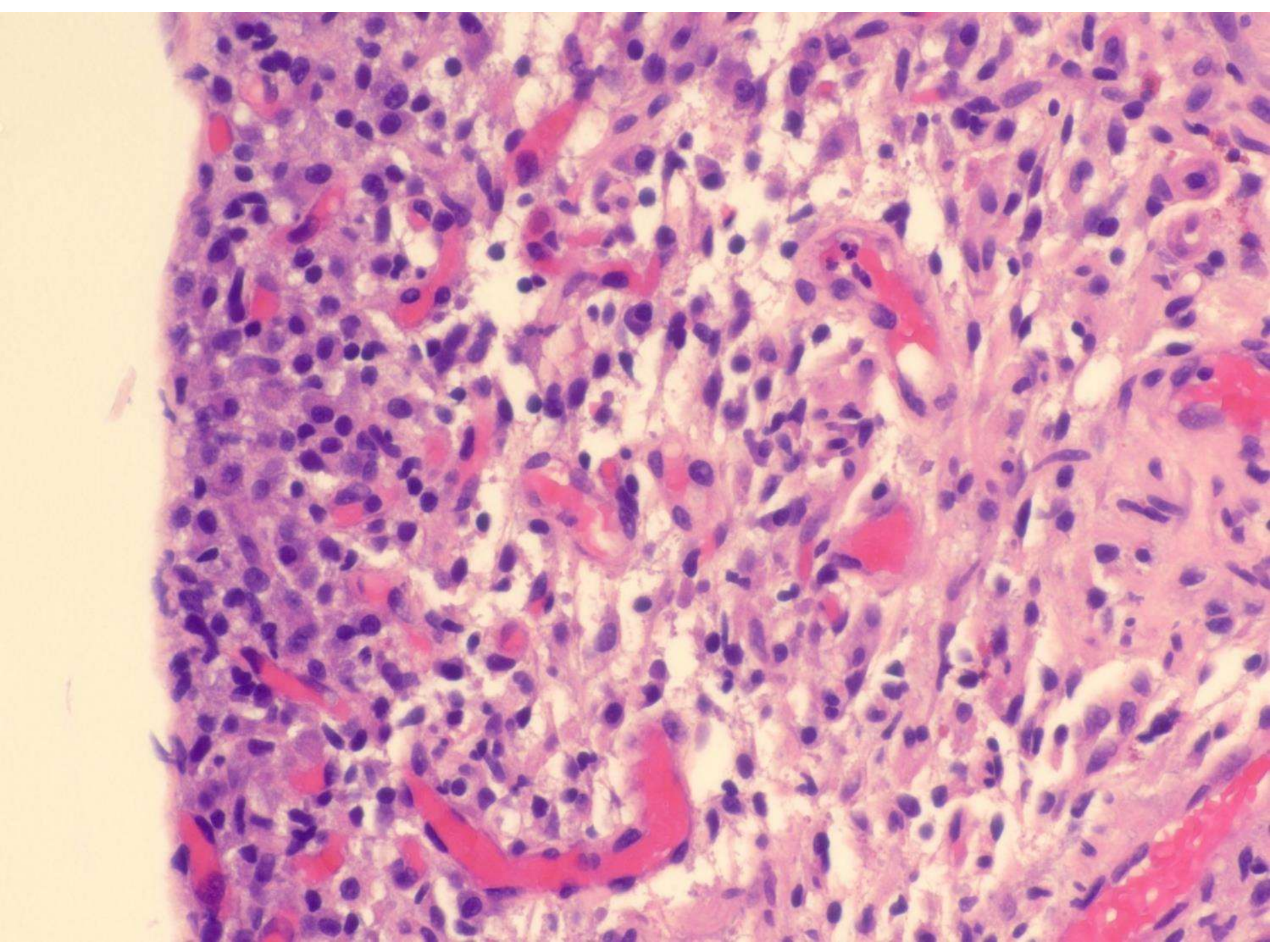

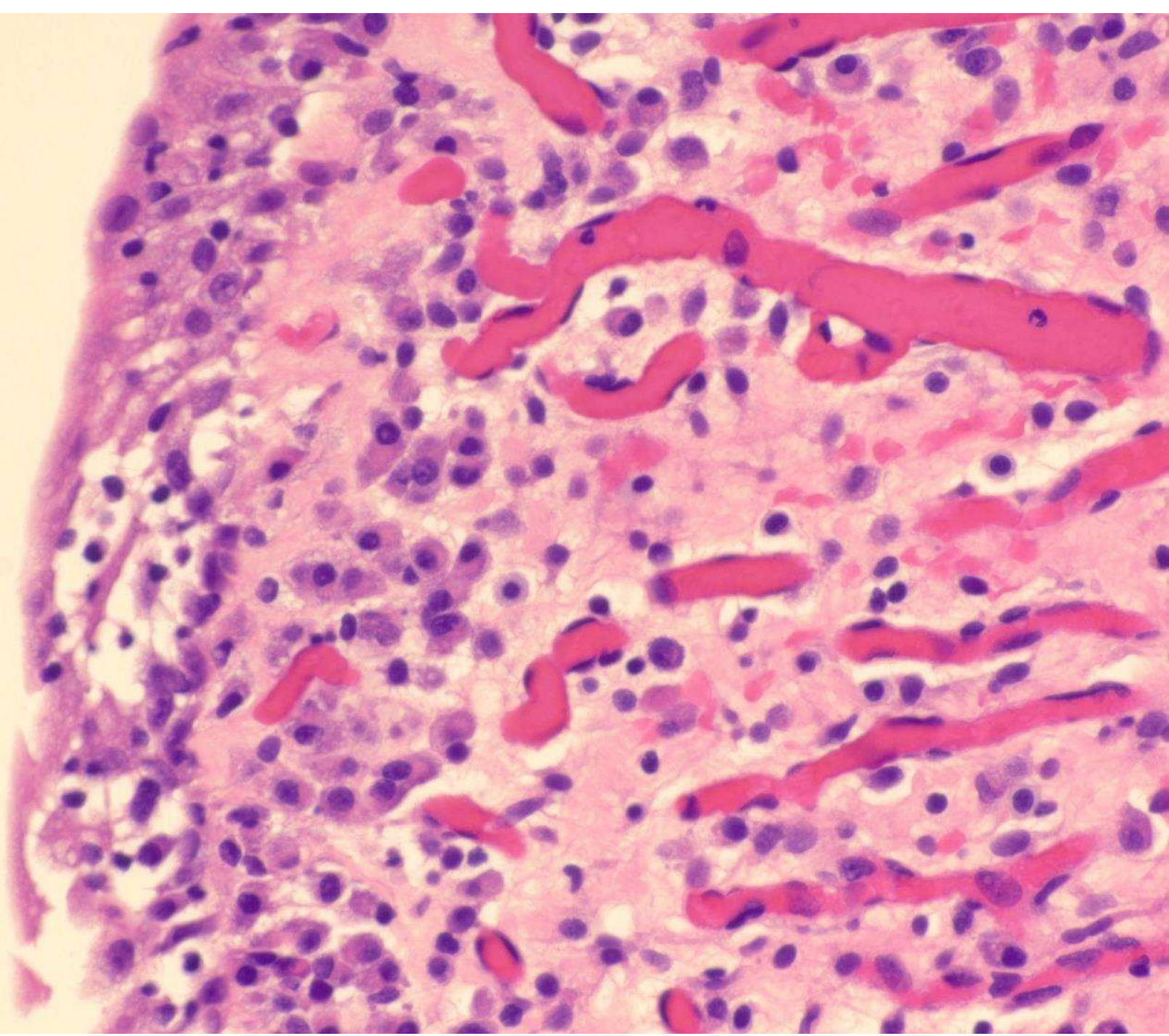

CD 117

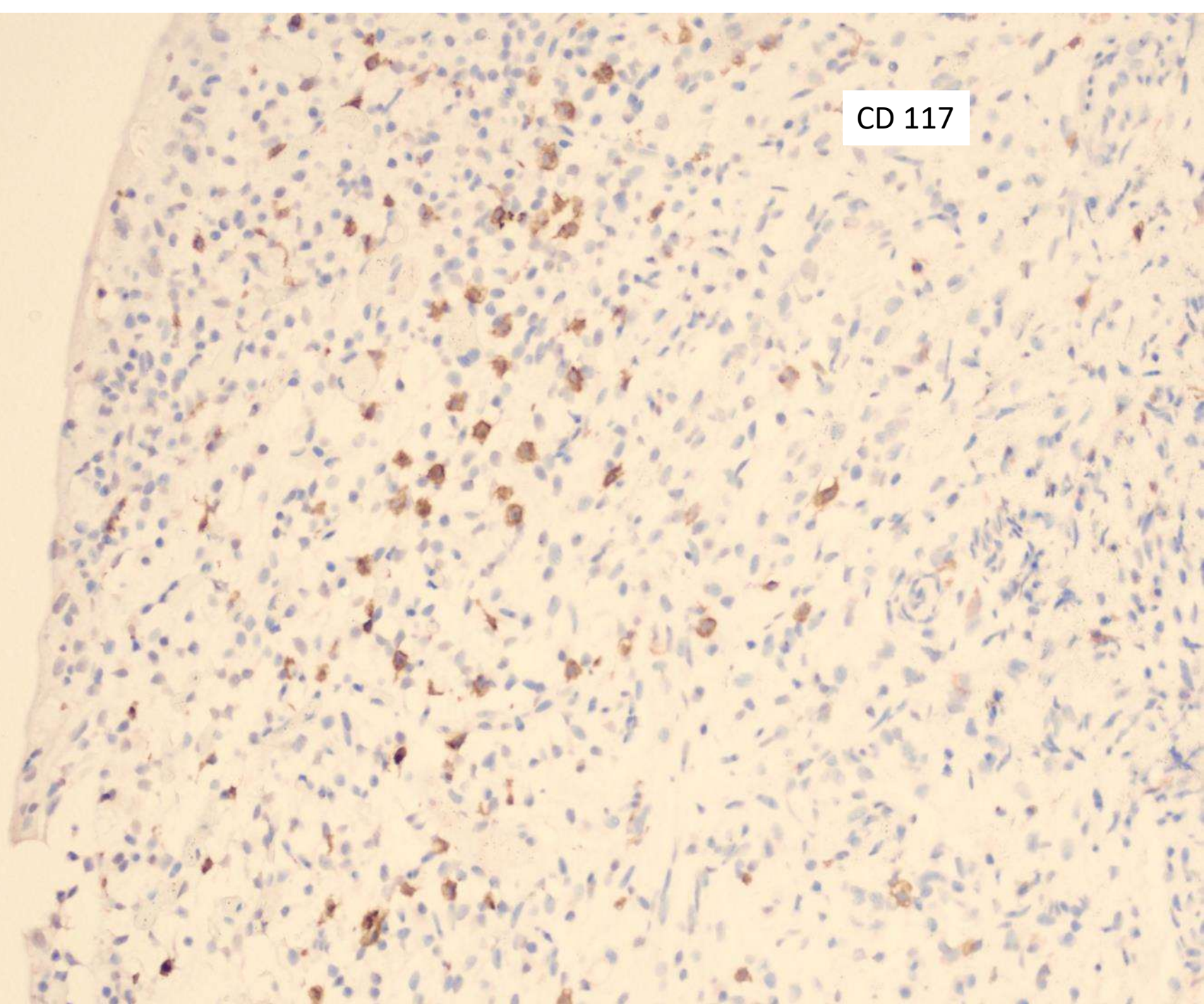

Kappa ISH

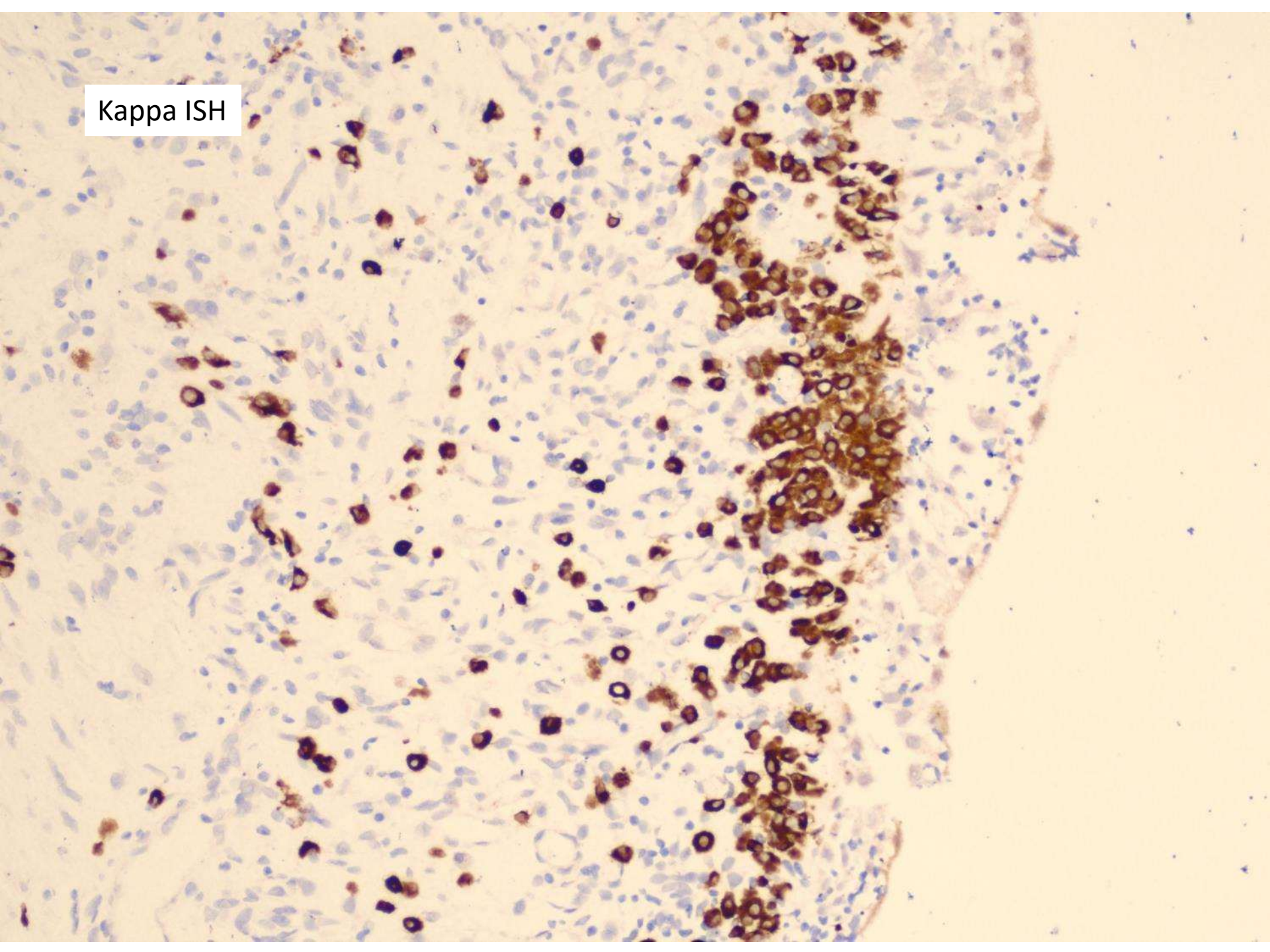

Lambda ISH

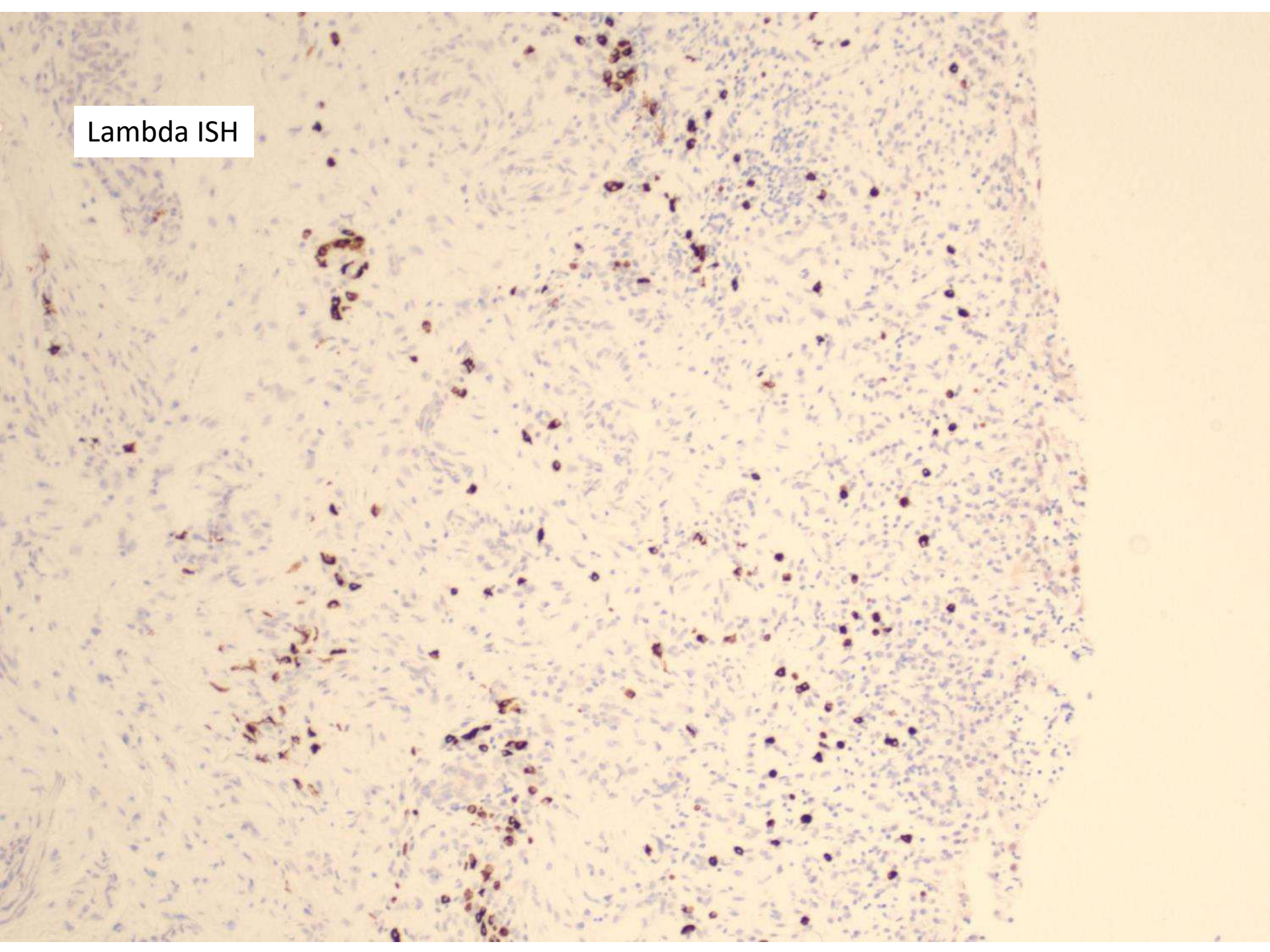

21-0703

Ben Dulken/Gregory Bean; Stanford

20-year-old F with Li-Fraumeni syndrome, with history of borderline phyllodes tumor and DCIS.

History

- 20Y female
- History of excision of borderline phyllodes tumor with small focus of DCIS.
- History of osteosarcoma of the humerus s/p resection and radiation at age 13.
- Undergoing bilateral mastectomy.
- Several targeted lesions in bilateral breasts by imaging.

Infiltrative lesion in the left breast

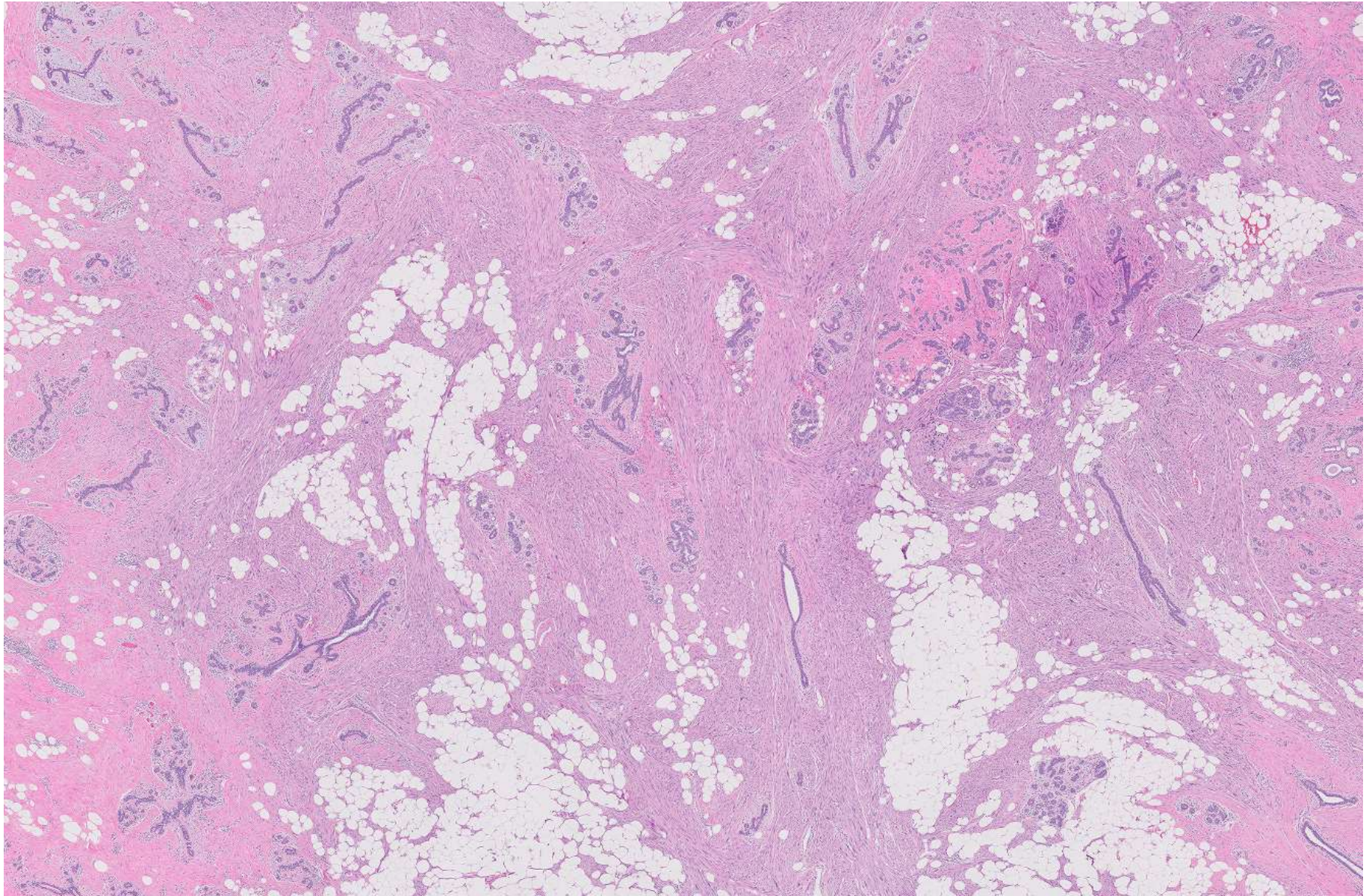

Infiltrative lesion in the left breast

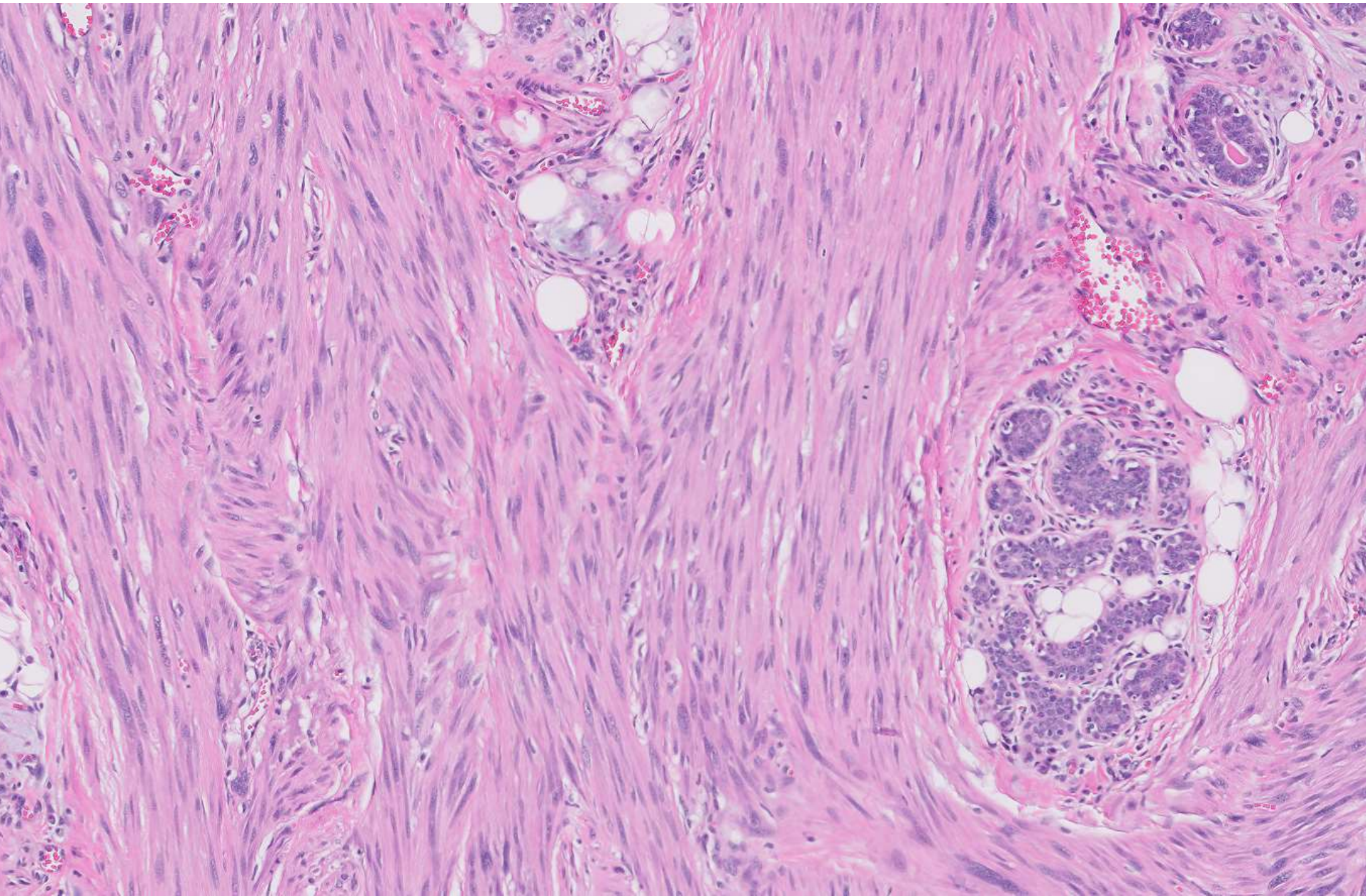

Infiltrative lesion in the left breast

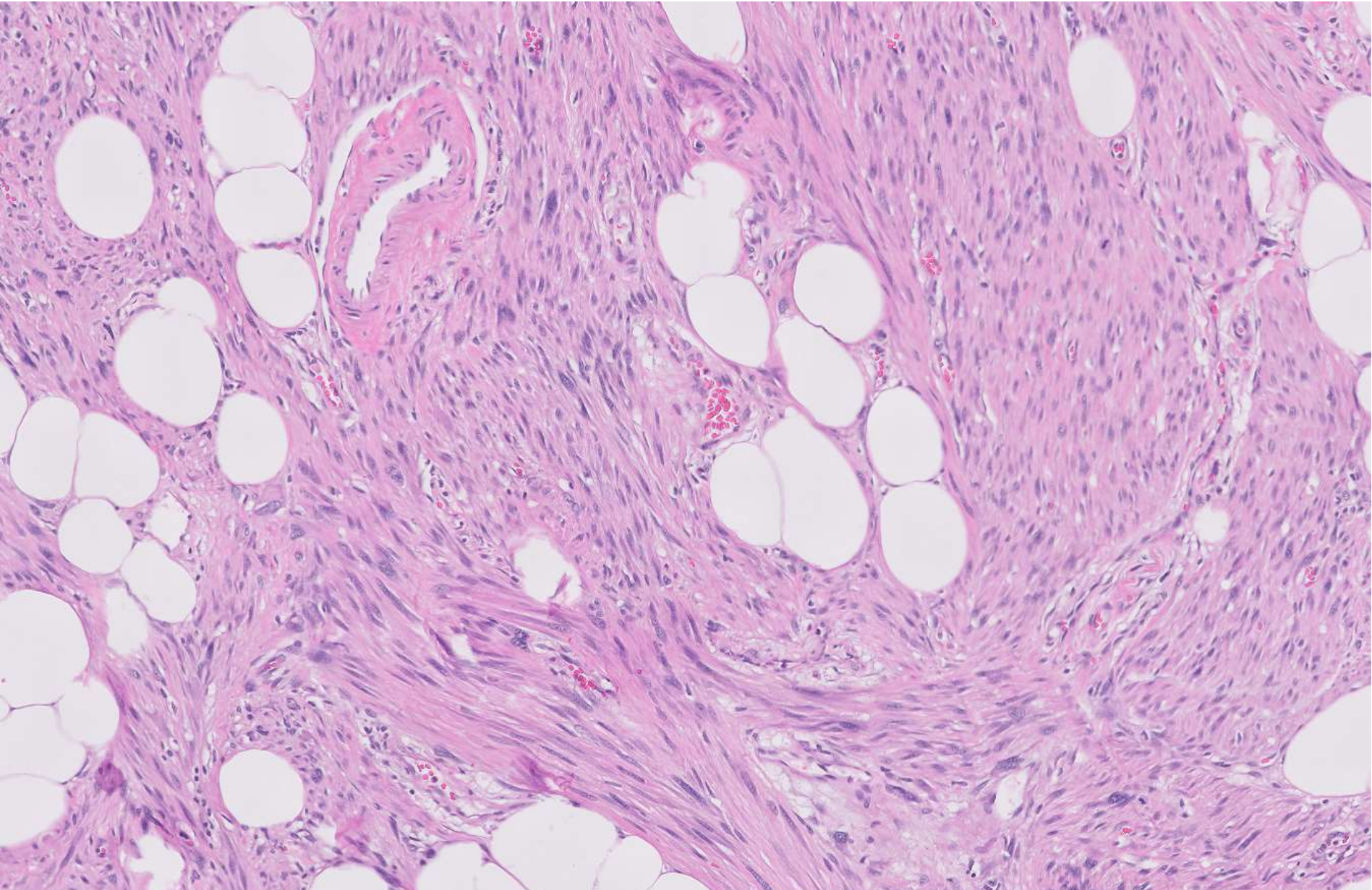

21-0704

Nicholas Ladwig; UCSF

31-year-old F with tender right inguinal mass. Full-body PET scan showed low-level metabolism in a right inguinal lymph node (2.2 cm) with no other sites of hypermetabolism

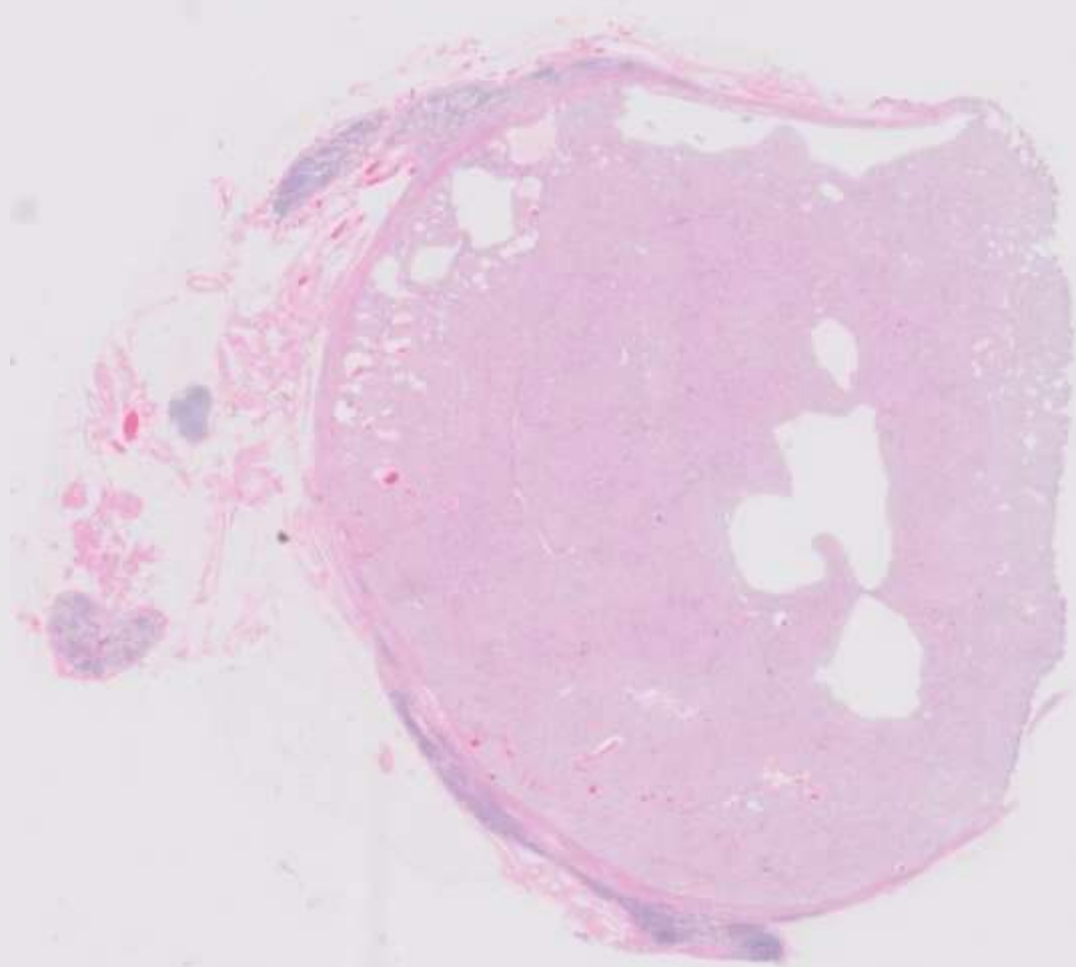

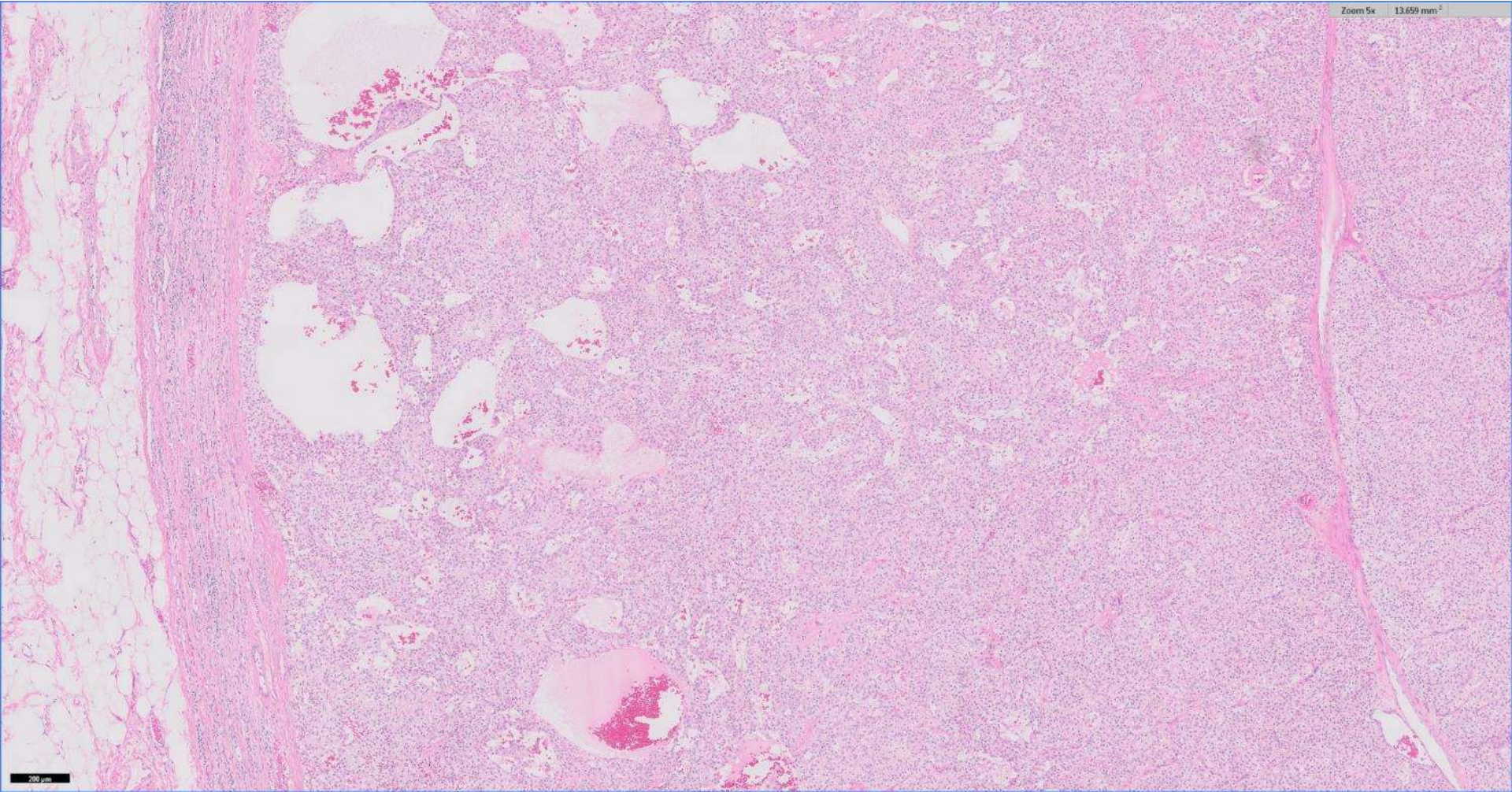

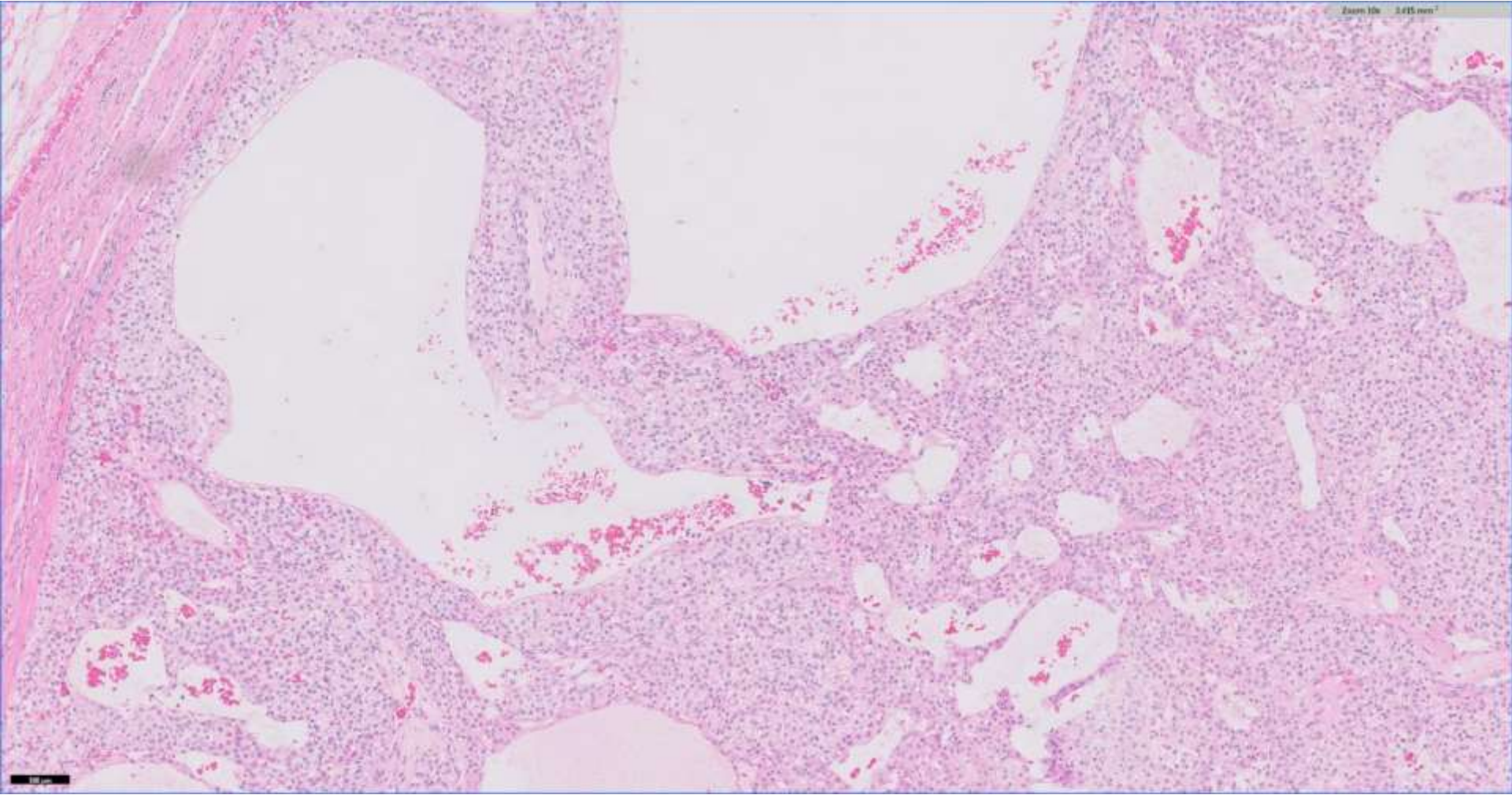

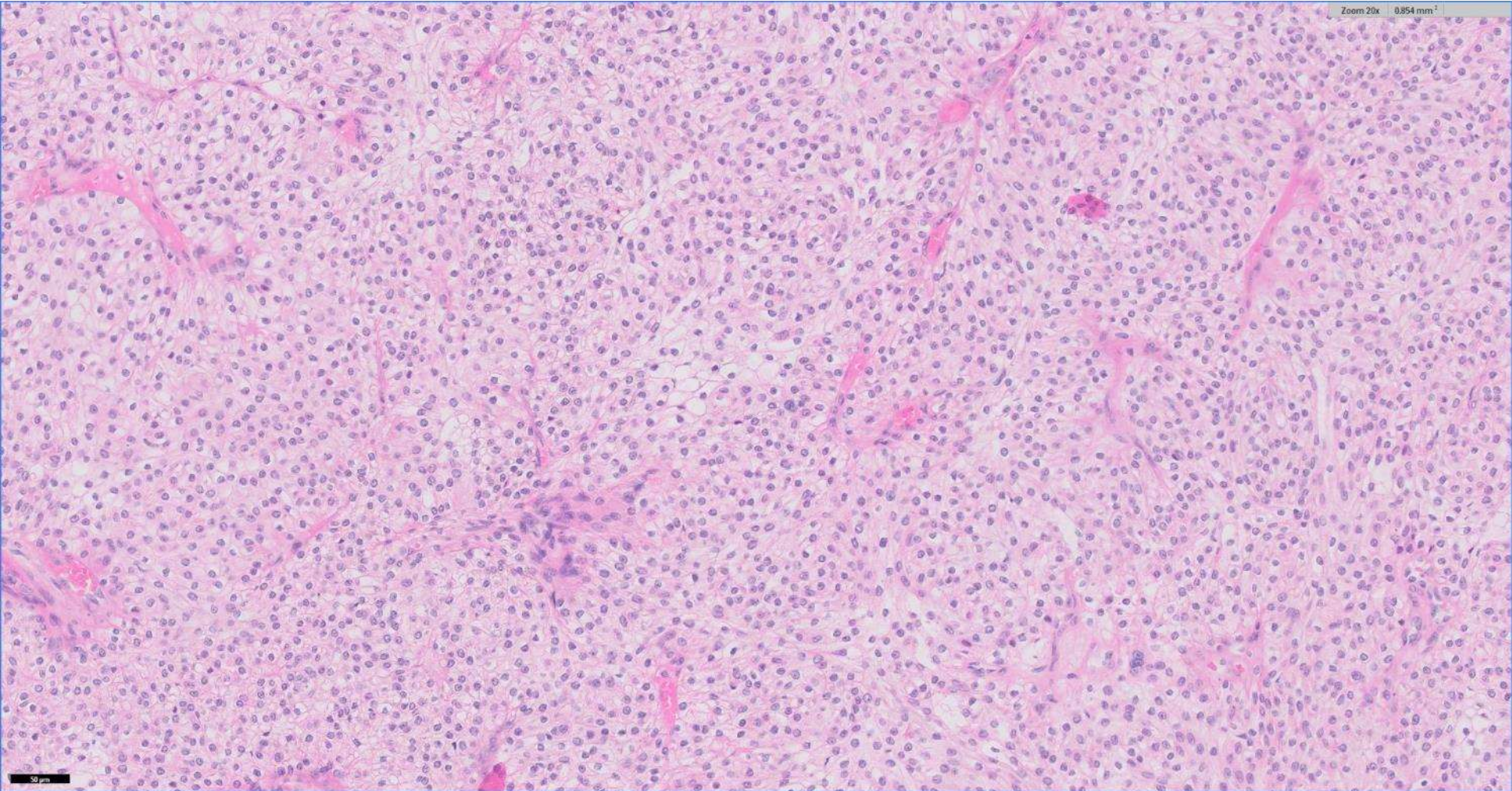

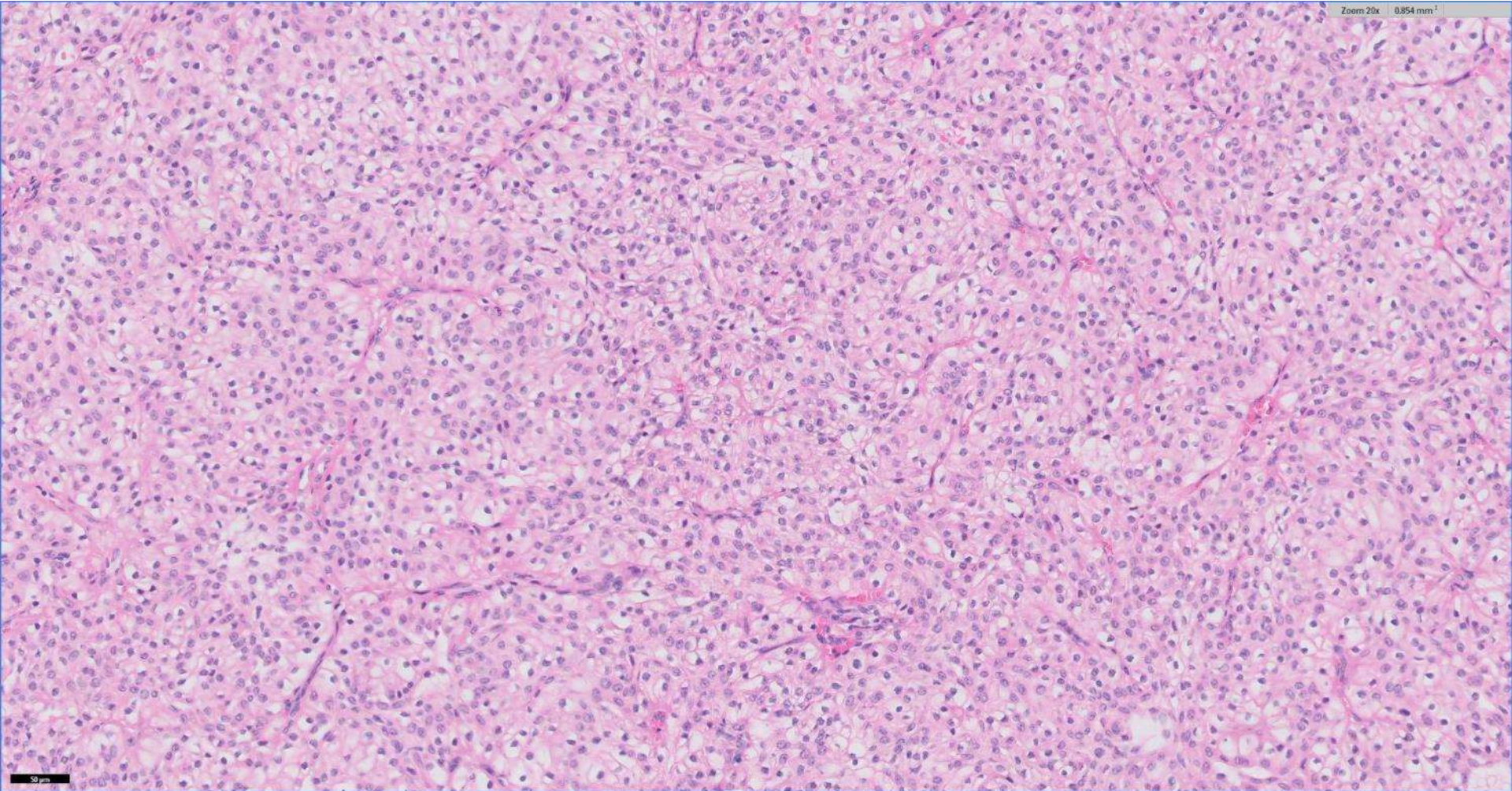

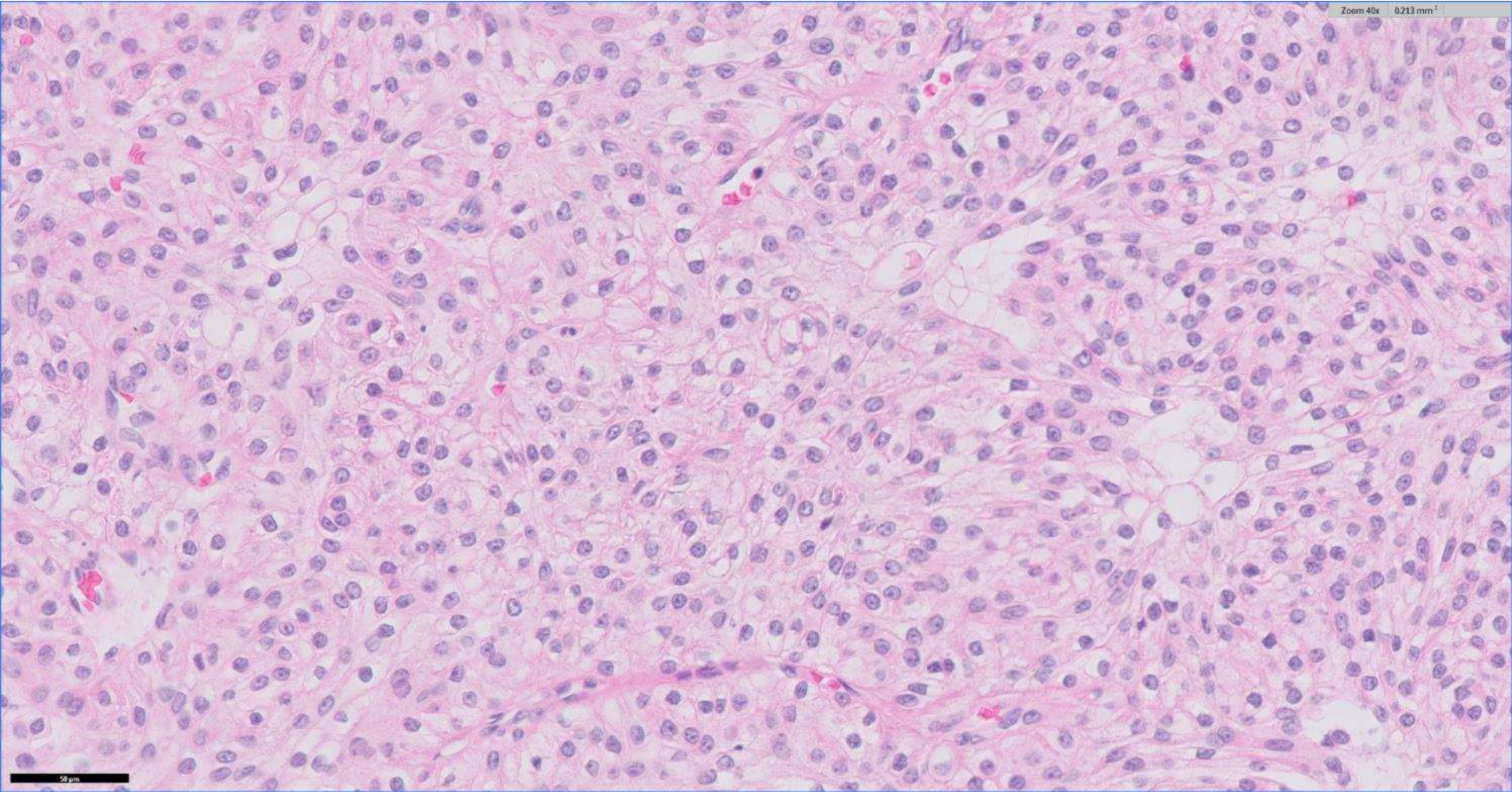

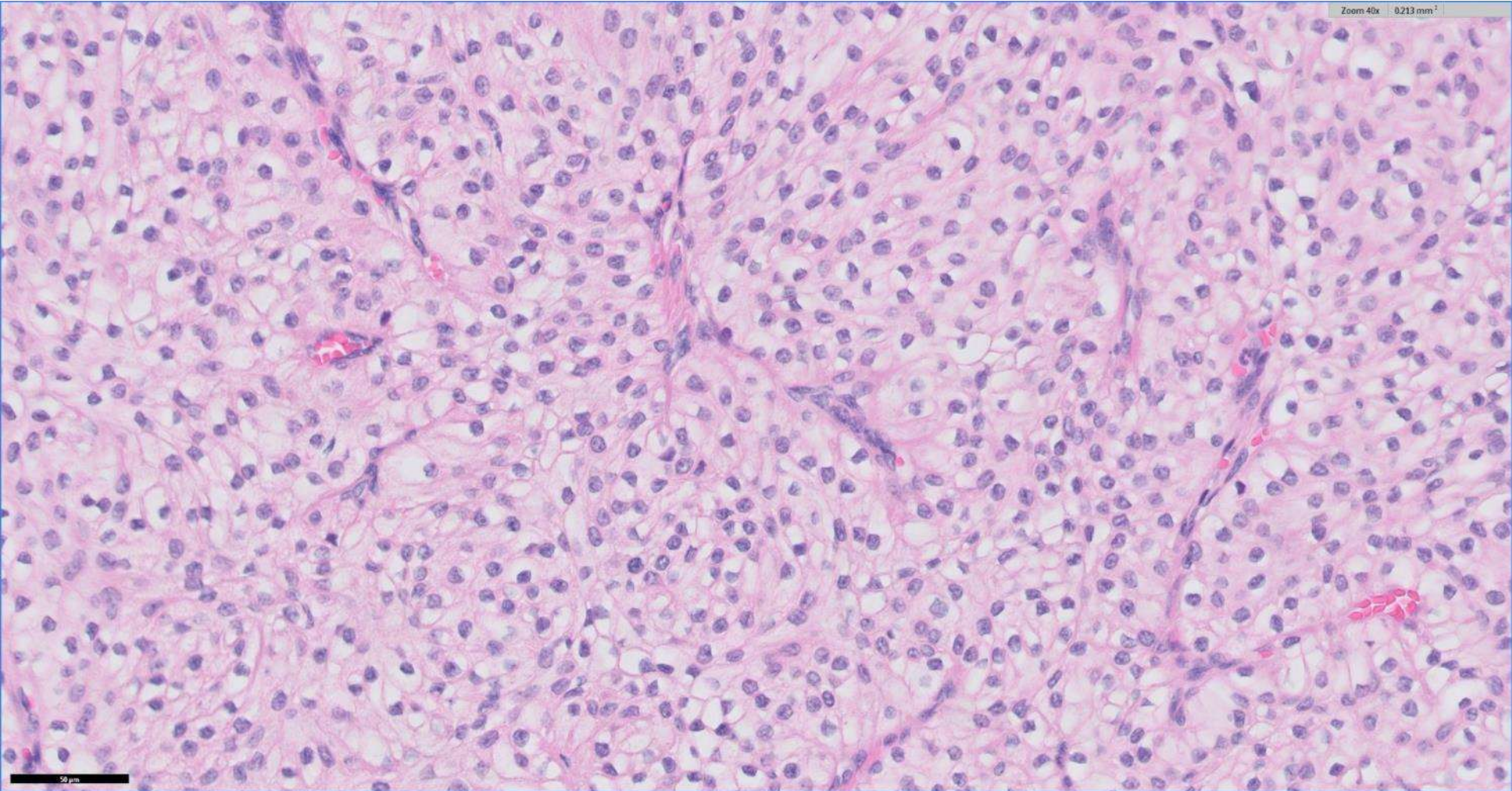

21-0705

Paul Miller/Megan Troxell; Stanford

21-year-old African American man with recent COVID infection, pneumonia, flank pain. Rising creatinine and 11 gram/day proteinuria.

PAS stain

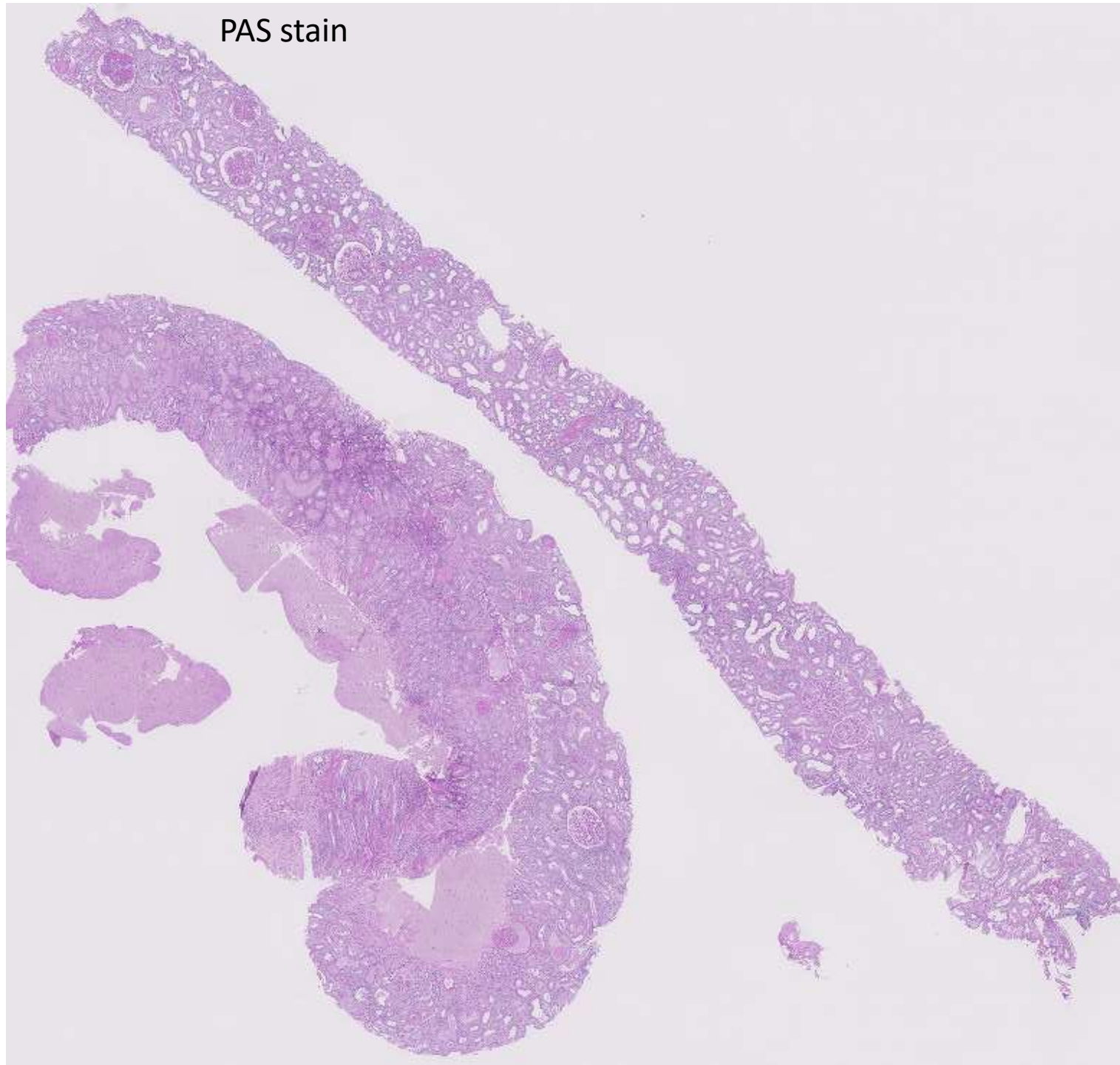

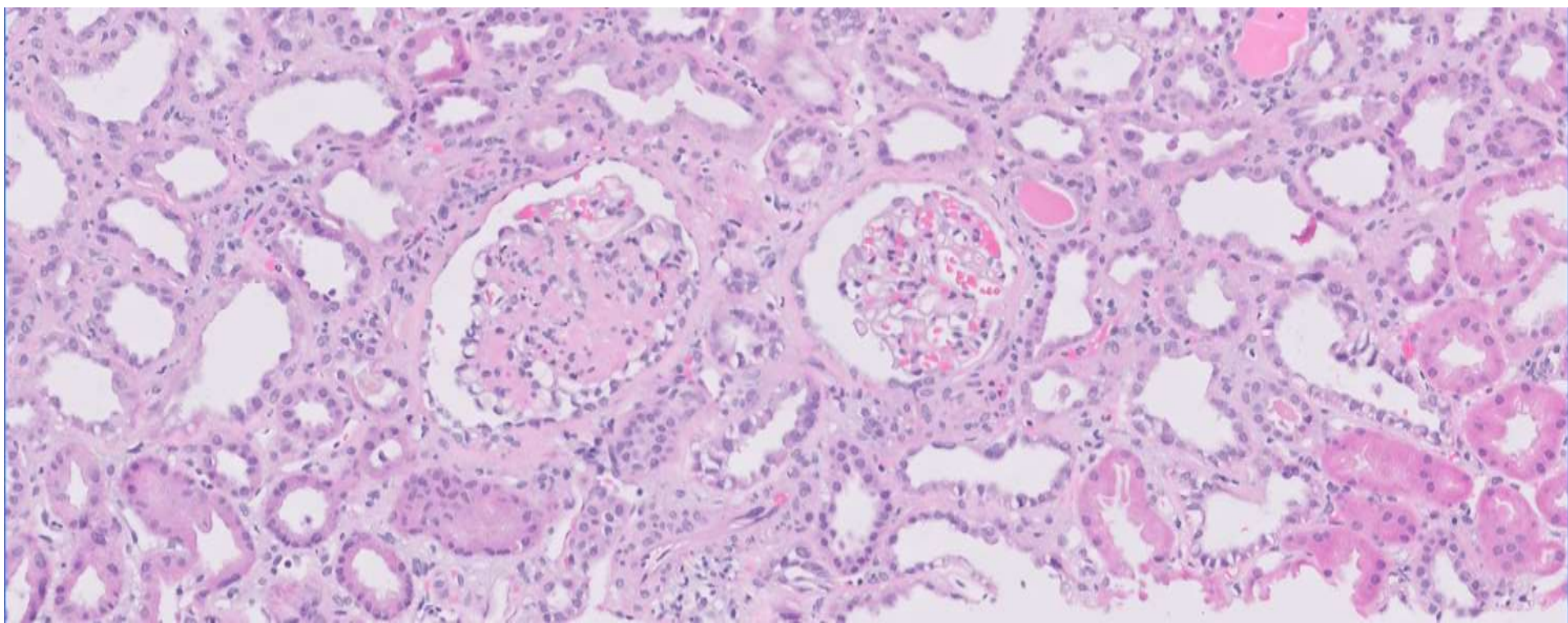
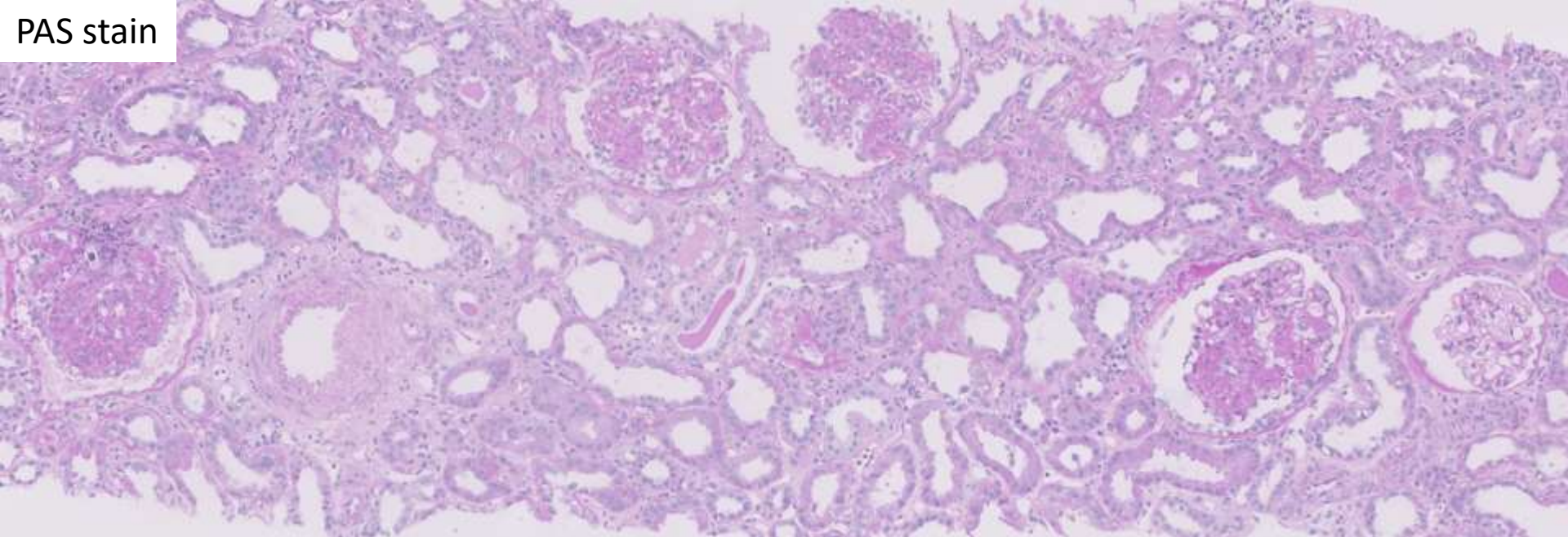

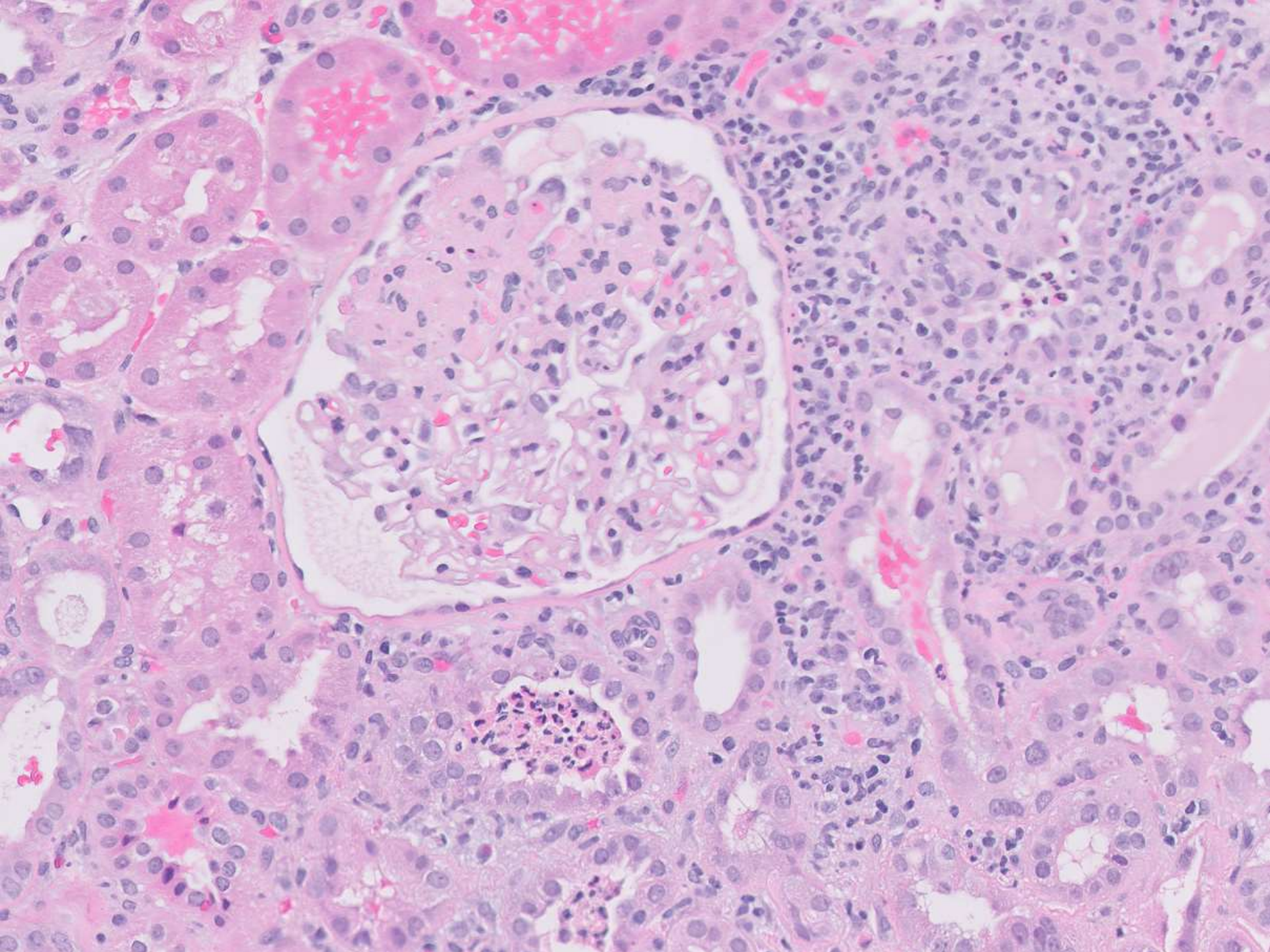

Silver stain

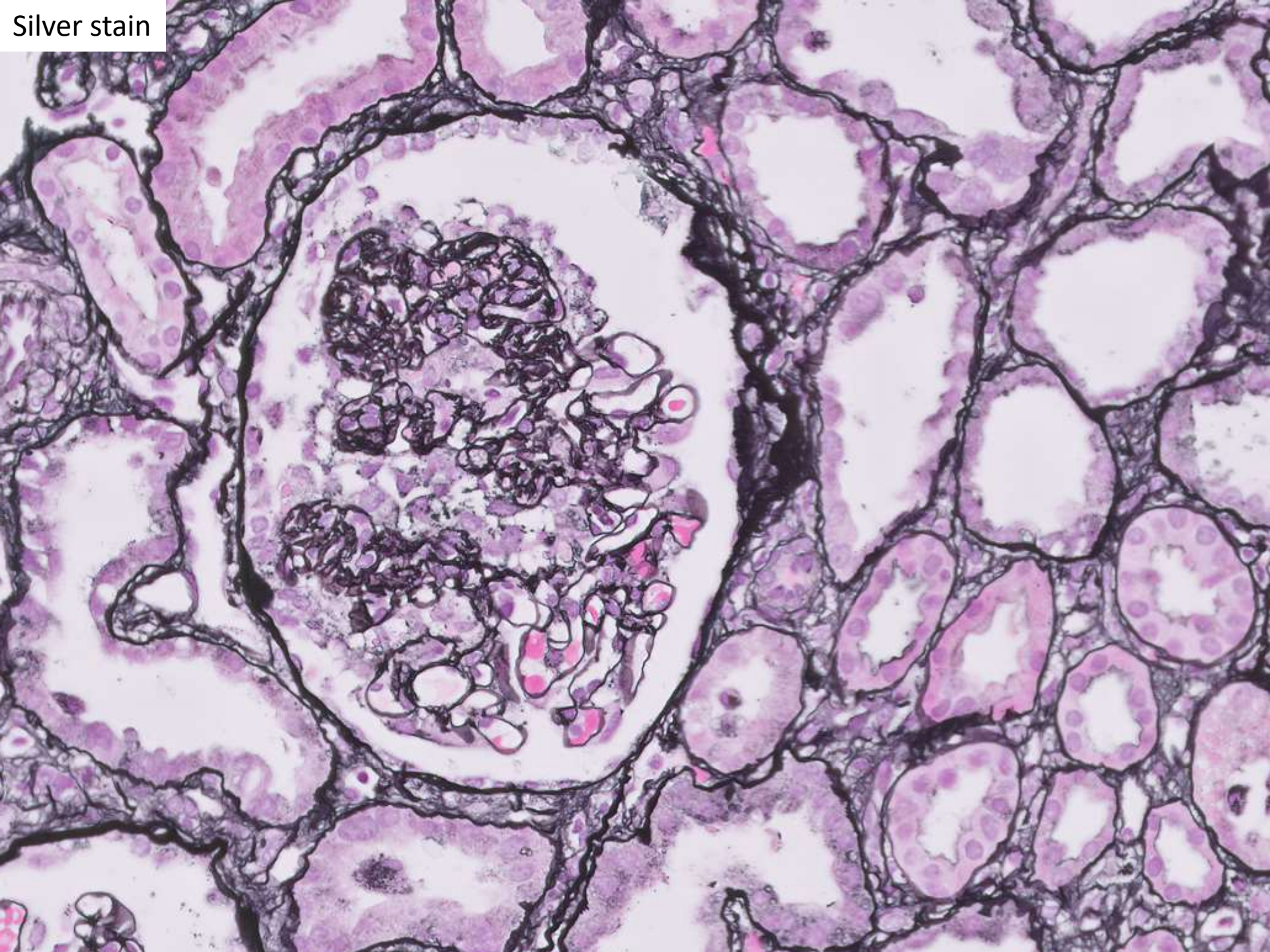

PAS stain

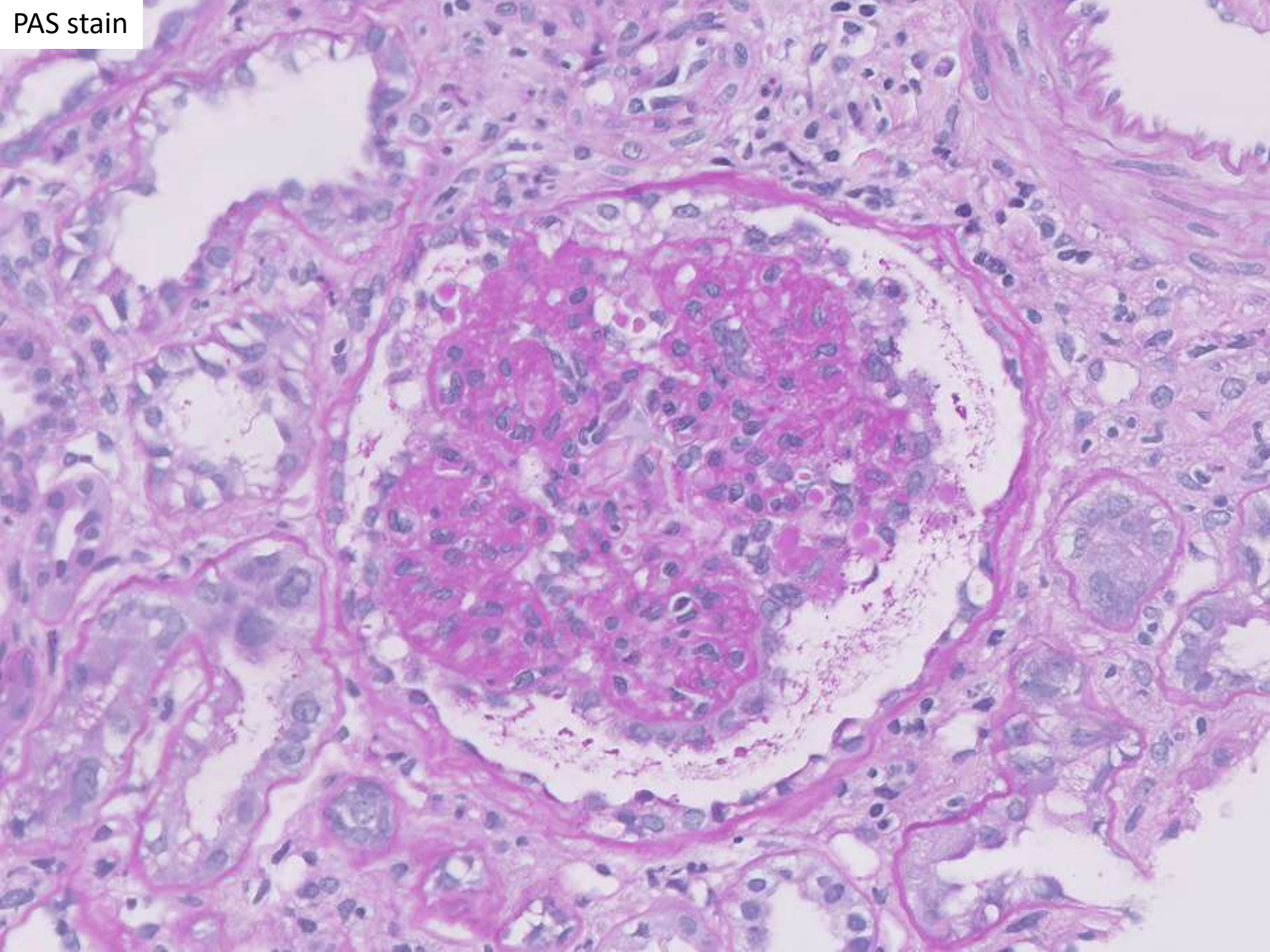

Silver stain

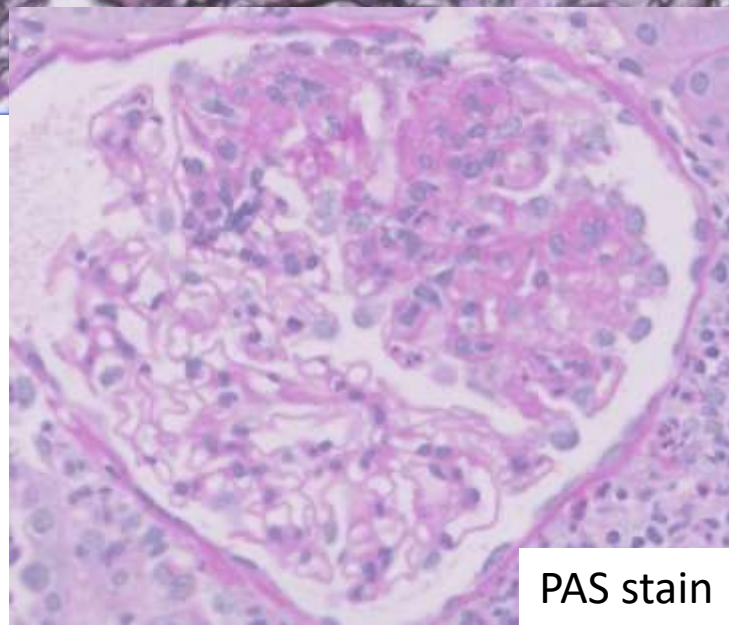
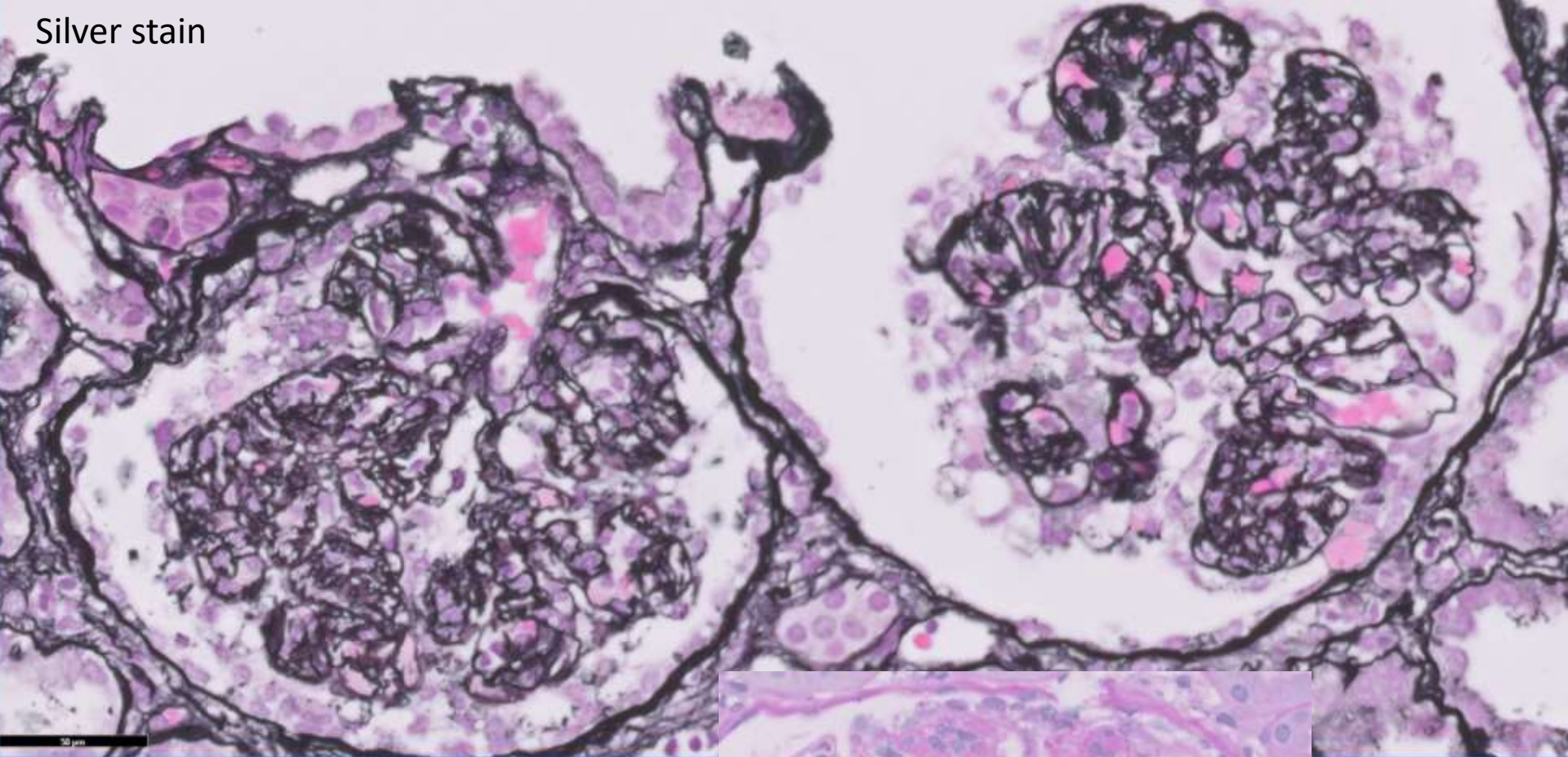

PAS stain

21-0706

Megan Troxell; Stanford

6-year-old boy with Shiga toxin positive bloody diarrhea and thrombocytopenia, complicated by covid and Multisystem Infammatory Syndrome in Children (MIS-C). Renal biopsy during prolonged hospitalization.

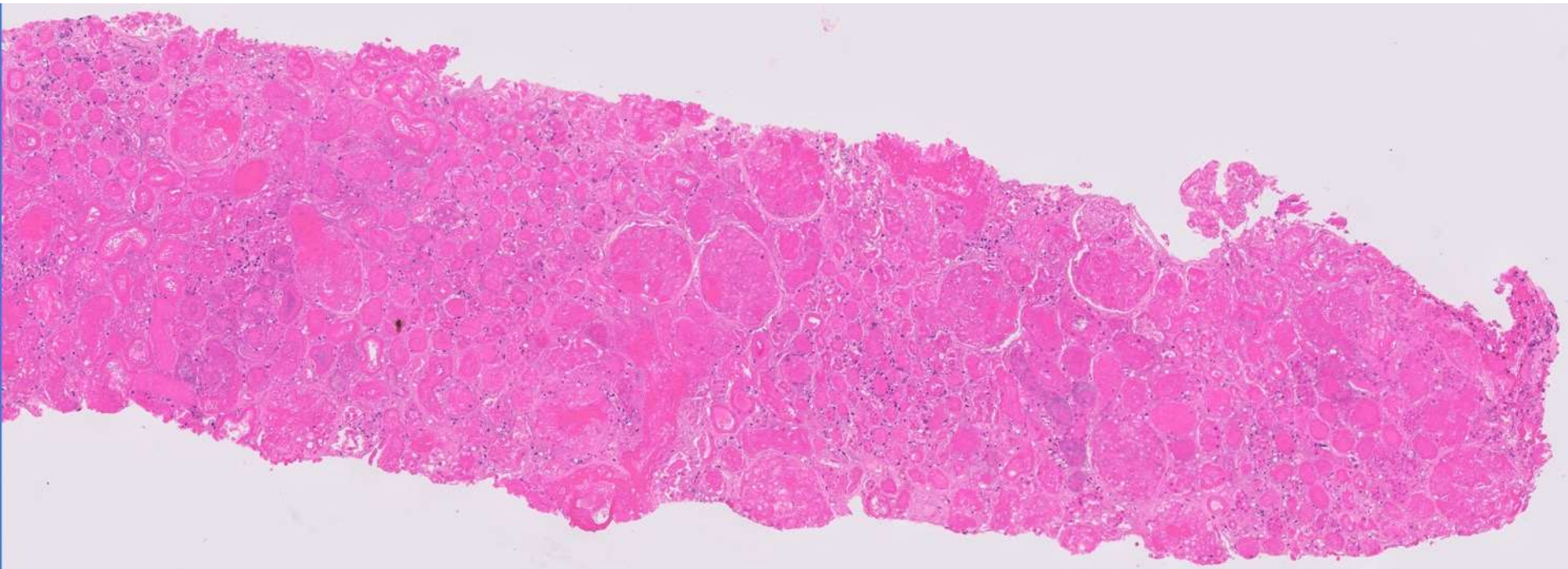

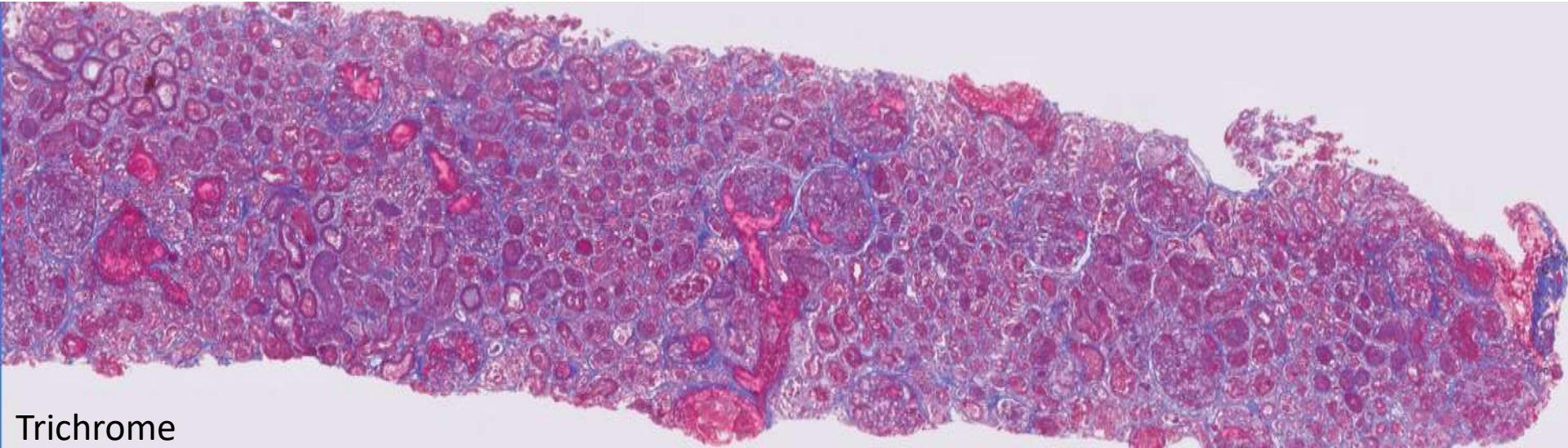

Trichrome

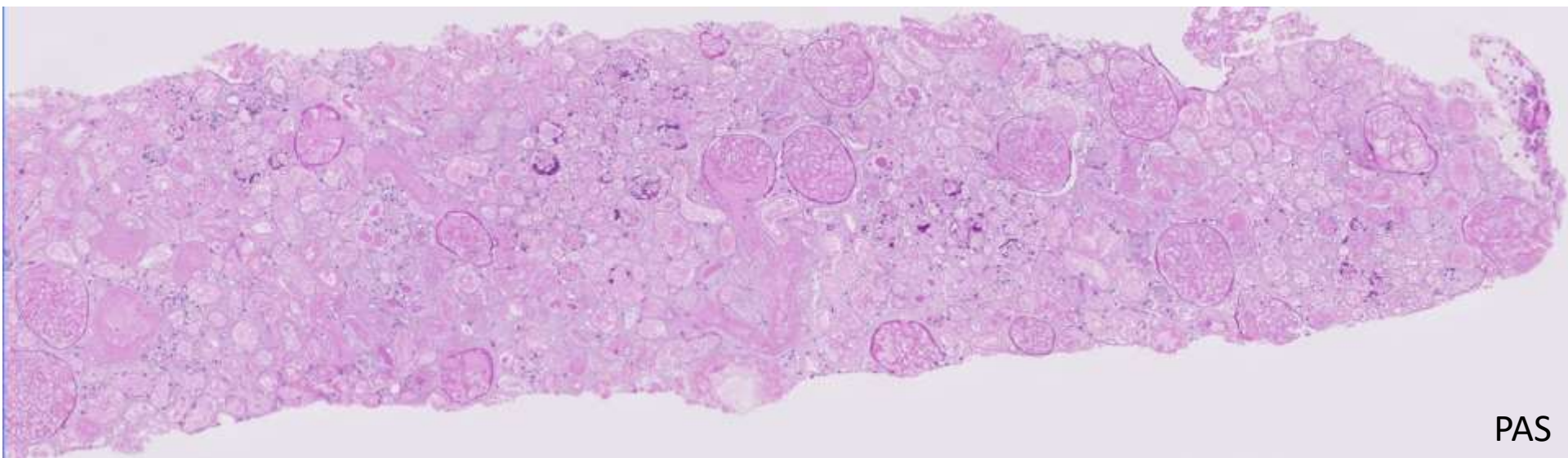

PAS

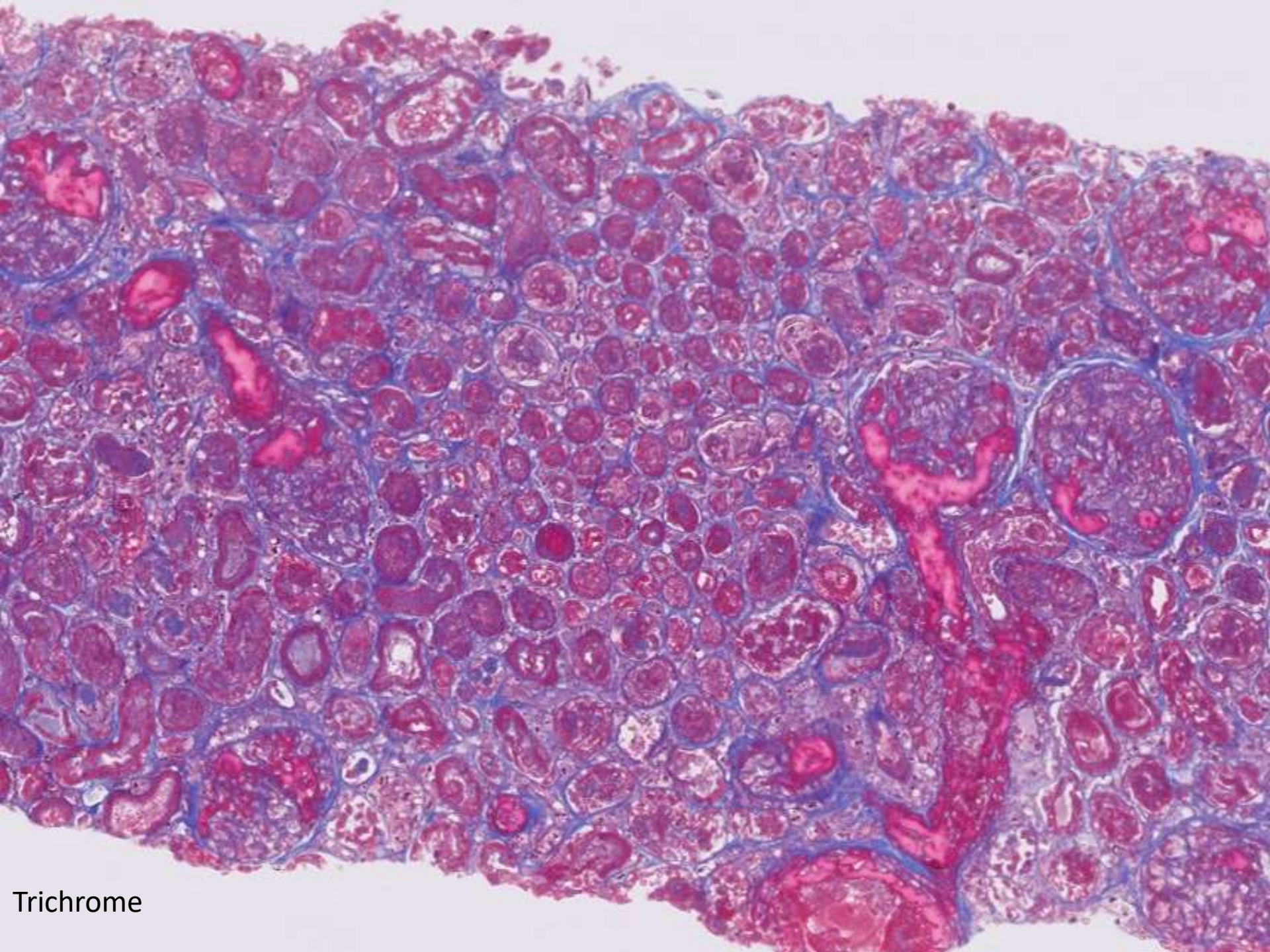

Trichrome

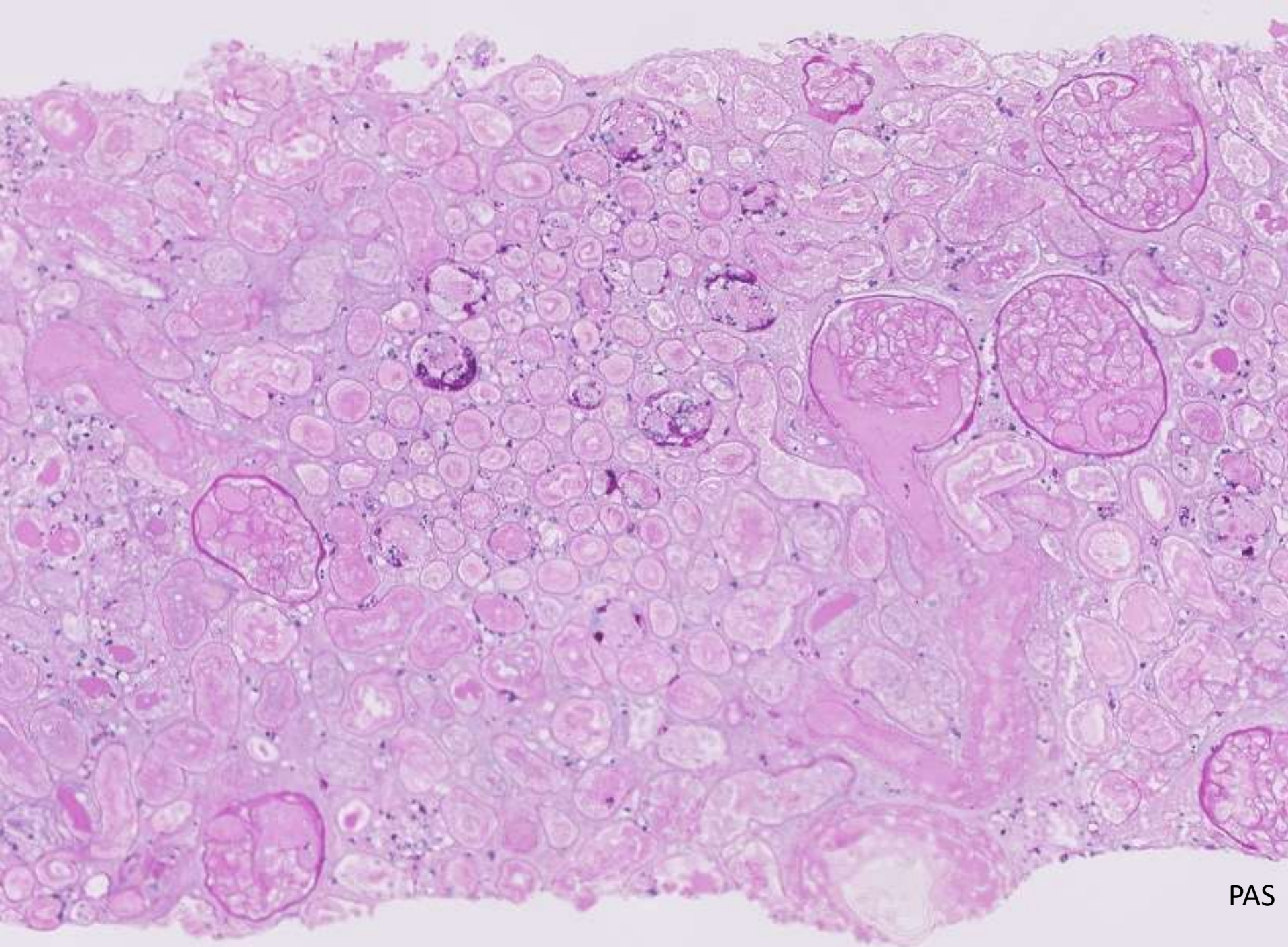

PAS

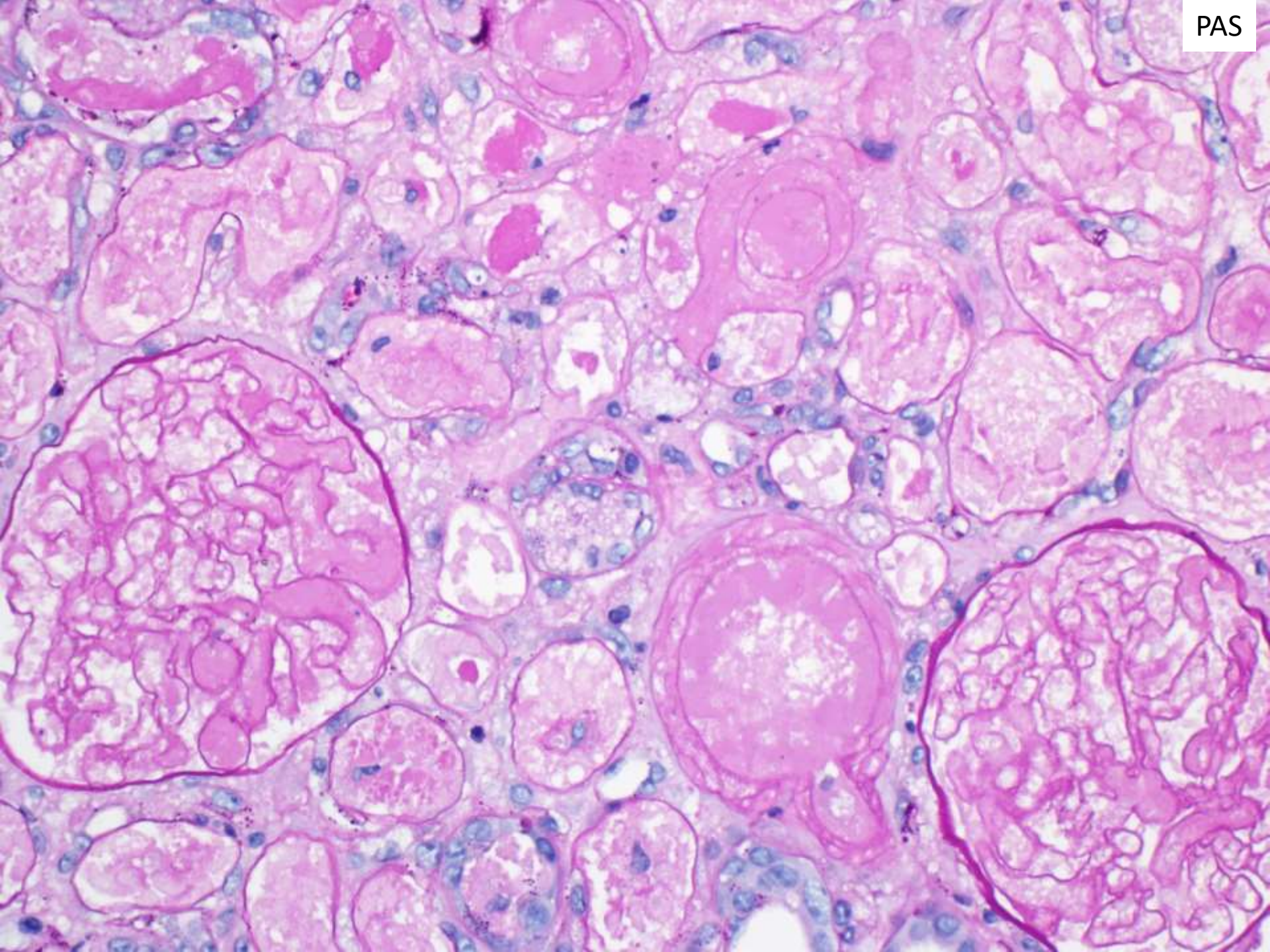

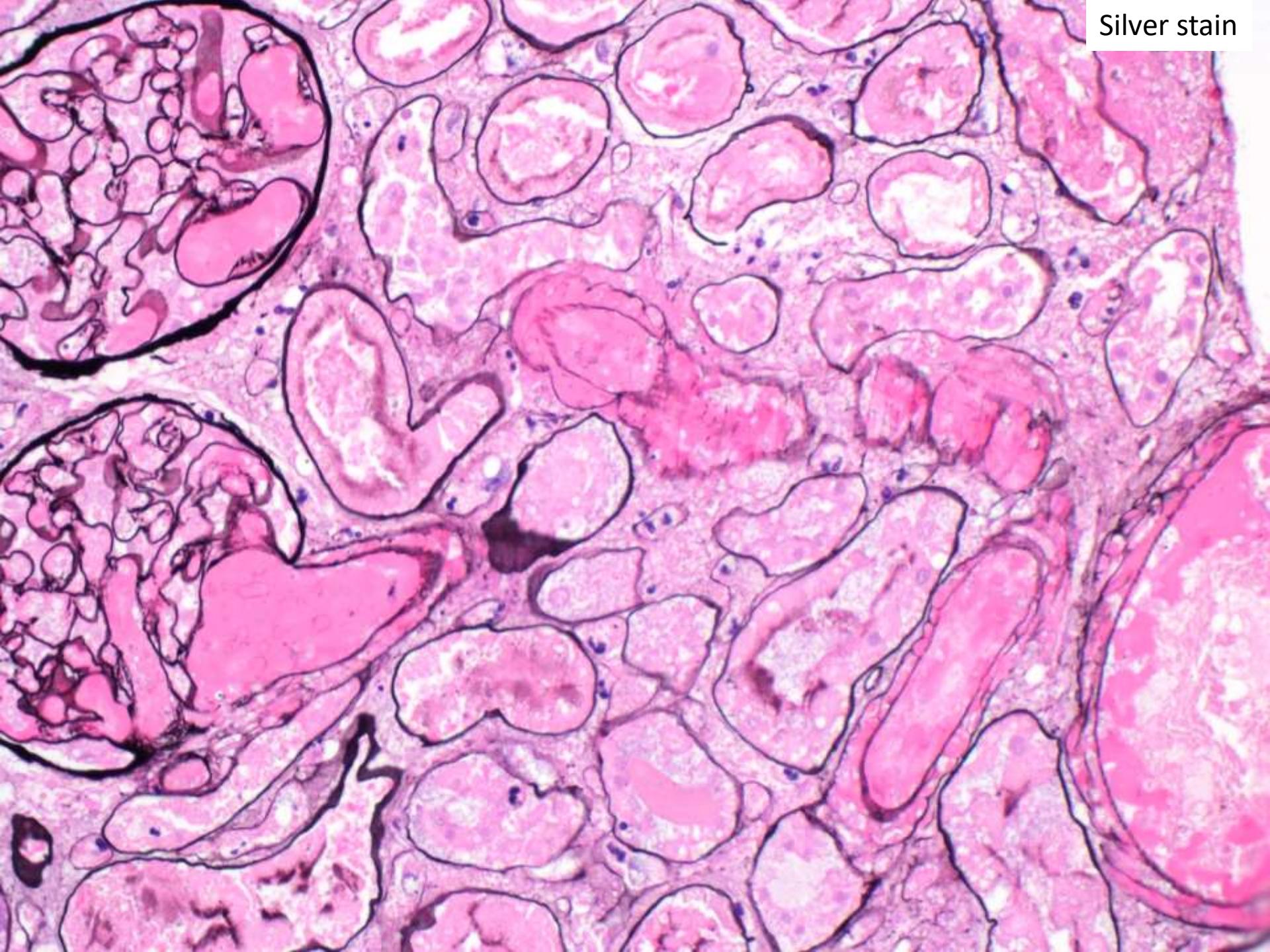

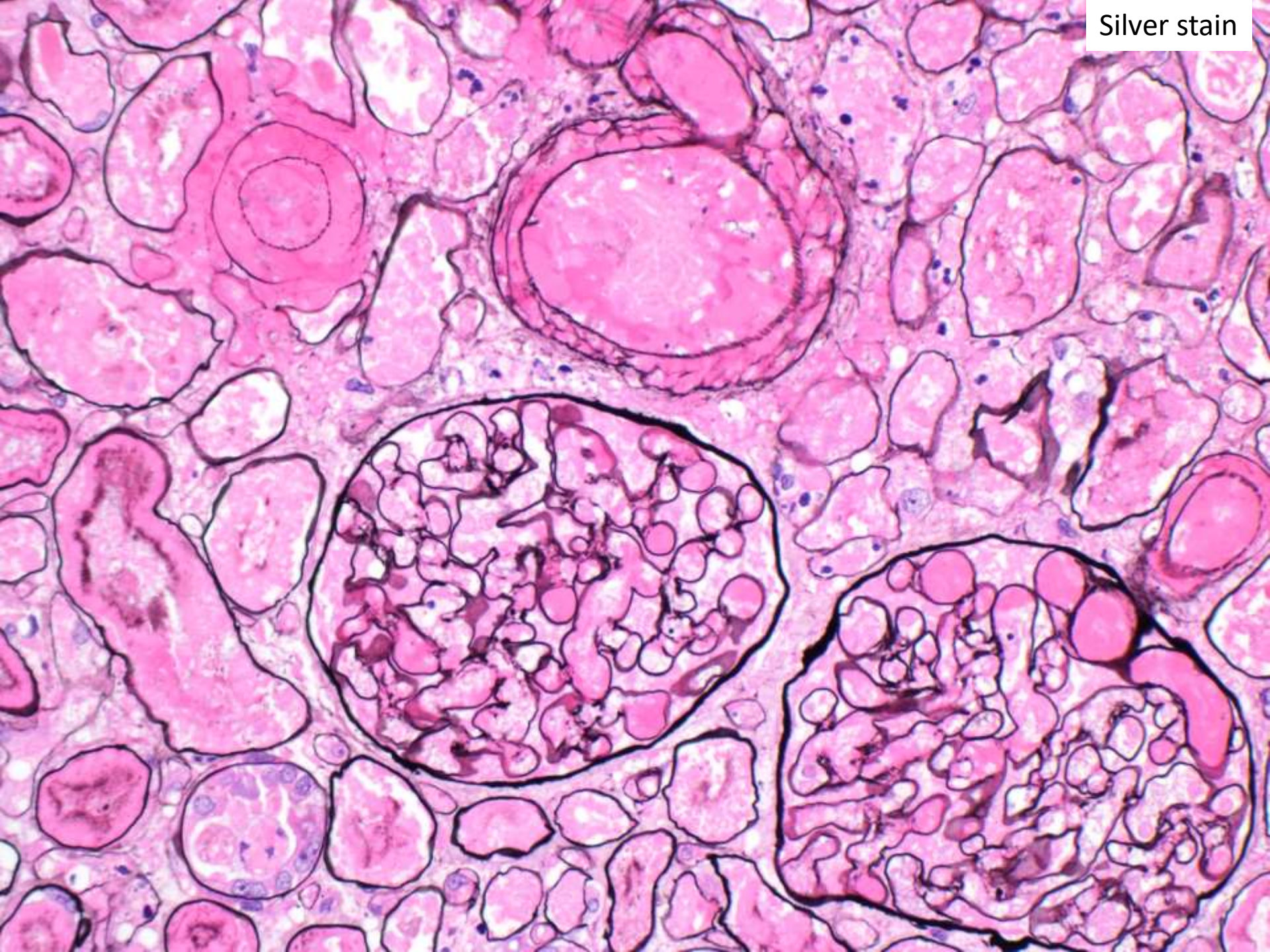

21-0707

David Bingham; Stanford

50-year-old F with liver mass.

